

ROS Toolbox

User's Guide



MATLAB® & SIMULINK®

R2020a



How to Contact MathWorks



Latest news: www.mathworks.com
Sales and services: www.mathworks.com/sales_and_services
User community: www.mathworks.com/matlabcentral
Technical support: www.mathworks.com/support/contact_us



Phone: 508-647-7000



The MathWorks, Inc.
1 Apple Hill Drive
Natick, MA 01760-2098

ROS Toolbox User's Guide

© COPYRIGHT 2019–2020 by The MathWorks, Inc.

The software described in this document is furnished under a license agreement. The software may be used or copied only under the terms of the license agreement. No part of this manual may be photocopied or reproduced in any form without prior written consent from The MathWorks, Inc.

FEDERAL ACQUISITION: This provision applies to all acquisitions of the Program and Documentation by, for, or through the federal government of the United States. By accepting delivery of the Program or Documentation, the government hereby agrees that this software or documentation qualifies as commercial computer software or commercial computer software documentation as such terms are used or defined in FAR 12.212, DFARS Part 227.72, and DFARS 252.227-7014. Accordingly, the terms and conditions of this Agreement and only those rights specified in this Agreement, shall pertain to and govern the use, modification, reproduction, release, performance, display, and disclosure of the Program and Documentation by the federal government (or other entity acquiring for or through the federal government) and shall supersede any conflicting contractual terms or conditions. If this License fails to meet the government's needs or is inconsistent in any respect with federal procurement law, the government agrees to return the Program and Documentation, unused, to The MathWorks, Inc.

Trademarks

MATLAB and Simulink are registered trademarks of The MathWorks, Inc. See www.mathworks.com/trademarks for a list of additional trademarks. Other product or brand names may be trademarks or registered trademarks of their respective holders.

Patents

MathWorks products are protected by one or more U.S. patents. Please see www.mathworks.com/patents for more information.

Revision History

September 2019	Online only	New for Version 1.0 (R2019b)
March 2020	Online only	Rereleased for Version 1.1 (R2020a)

1

ROS Featured Examples

Get Started with ROS	1-2
Connect to a ROS Network	1-6
Access the ROS Parameter Server	1-10
Work with Basic ROS Messages	1-13
Exchange Data with ROS Publishers and Subscribers	1-23
Call and Provide ROS Services	1-29
Work with rosbag Logfiles	1-34
Access the tf Transformation Tree in ROS	1-40
Work with Specialized ROS Messages	1-47
Get Started with a Real TurtleBot	1-56
Get Started with ROS in Simulink®	1-64
Work with ROS Messages in Simulink®	1-73
Connect to a ROS-enabled Robot from Simulink®	1-81
Feedback Control of a ROS-Enabled Robot	1-89
Generate a Standalone ROS Node from Simulink®	1-92
Get Started with Gazebo and a Simulated TurtleBot	1-103
Add, Build, and Remove Objects in Gazebo	1-109
Apply Forces and Torques in Gazebo	1-115
Test Robot Autonomy in Simulation	1-125
Communicate with the TurtleBot	1-130
Explore Basic Behavior of the TurtleBot	1-136
Control the TurtleBot with Teleoperation	1-143

Obstacle Avoidance with TurtleBot and VFH	1-148
Track and Follow an Object	1-150

ROS 2 Featured Examples

2

Get Started with ROS 2	2-2
Connect to a ROS 2 Network	2-6
Work with Basic ROS 2 Messages	2-11
Exchange Data with ROS 2 Publishers and Subscribers	2-17
Manage Quality of Service Policies in ROS 2	2-21
ROS 2 Custom Message Support	2-29
Using ROS Bridge to Establish Communication between ROS and ROS 2	2-31
Get Started with ROS 2 in Simulink®	2-38
Connect to a ROS-enabled Robot from Simulink® over ROS 2	2-46
Feedback Control of a ROS-enabled Robot over ROS 2	2-51
Publish and Subscribe to ROS 2 Messages in Simulink	2-55
Generate a Standalone ROS 2 Node from Simulink®	2-57
Sign Following Robot Using ROS	2-59
Sign Following Robot with ROS in MATLAB	2-59
Sign Following Robot with ROS in Simulink	2-64
Sign Following Robot with ROS 2 in MATLAB	2-66
Sign Following Robot with ROS 2 in Simulink	2-71
Automated Parking Valet with ROS in MATLAB	2-74
Automated Parking Valet with ROS in Simulink	2-85
Automated Parking Valet with ROS 2 in MATLAB	2-93
Automated Parking Valet with ROS 2 in Simulink	2-104

ROS Network Setup	3-2
Introduction	3-2
Network Connection Layout	3-2
Built-In Message Support	3-4
ROS Message Structure	3-4
Limitations of ROS Messages in MATLAB	3-5
ROS Data Type Conversions	3-5
Supported Messages	3-6
Transform Laser Scan Data From A ROS Network	3-11
ROS Log Files (rosbags)	3-13
Introduction	3-13
MATLAB rosbag Structure	3-13
Workflow for rosbag Selection	3-14
Limitations	3-16
ROS Custom Message Support	3-17
Custom Message Overview	3-17
Custom Message Contents	3-17
Custom Message Creation Workflow	3-19
Create Custom Messages from ROS Package	3-21
Install ROS Toolbox Add-ons	3-25
ROS Actions Overview	3-26
Client to Server Relationship	3-26
Performing Actions Workflow	3-26
Action Messages and Functions	3-28
Move a Turtlebot Robot Using ROS Actions	3-29
Execute Code Based on ROS Time	3-31
Send Fixed-rate Control Commands To A Robot	3-31
Fixed-rate Publishing of ROS Image Data	3-32

ROS Simulink Topics

ROS Simulink Support and Limitations	4-2
ROS Model Reference	4-2
Remote Desktop	4-2
ROS 2 Model Build Failure	4-2
ROS Simulink Interaction	4-4
MATLAB ROS Information	4-4

Simulink ROS Node	4-4
Differences Between Simulation and Generated Code	4-4
Publishers and Subscribers in Simulink	4-5
ROS Model Reference	4-5
Publish and Subscribe to ROS Messages in Simulink	4-6
Time Stamp a ROS Message Using Current Time in Simulink	4-8
ROS Parameters in Simulink	4-9
Get and Set ROS Parameters	4-9
Set String Parameter on ROS Network	4-10
Compare ROS String Parameters	4-10
Check Image Encoding Parameter for ROS Image Message	4-12
Play Back Data from Jackal rosbag Logfile in Simulink	4-14
Call ROS Service in Simulink	4-16
Configure ROS Network Addresses	4-18
Select ROS Topics, Messages, and Parameters	4-21
Select ROS Topics	4-21
Select ROS Message Types	4-22
Select ROS Parameter Names	4-22
Manage Array Sizes for ROS Messages in Simulink	4-24
Generate Code to Manually Deploy a ROS Node from Simulink	4-26
Prerequisites	4-26
Configure A Model for Code Generation	4-26
Configure the Build Options for Code Generation	4-28
Generate and Deploy the Code	4-29
Tune Parameters and View Signals on Deployed Robot Models Using External Mode	4-32
Set Up the Simulink Model	4-32
Deploy and Run the Model	4-32
Monitor Signals and Tune Parameters	4-33
Connect to ROS Device	4-35
Enable ROS Time Model Stepping for Deployed ROS Nodes	4-36
Enable External Mode for ROS Toolbox Models	4-37
Overrun Detection with Deployed ROS Nodes	4-38
Convert a ROS Pose Message to a Homogeneous Transformation	4-39
Read A ROS Point Cloud Message In Simulink®	4-41
Read A ROS Image Message In Simulink®	4-45

ROS Featured Examples

- “Get Started with ROS” on page 1-2
- “Connect to a ROS Network” on page 1-6
- “Access the ROS Parameter Server” on page 1-10
- “Work with Basic ROS Messages” on page 1-13
- “Exchange Data with ROS Publishers and Subscribers” on page 1-23
- “Call and Provide ROS Services” on page 1-29
- “Work with rosbag Logfiles” on page 1-34
- “Access the tf Transformation Tree in ROS” on page 1-40
- “Work with Specialized ROS Messages” on page 1-47
- “Get Started with a Real TurtleBot” on page 1-56
- “Get Started with ROS in Simulink®” on page 1-64
- “Work with ROS Messages in Simulink®” on page 1-73
- “Connect to a ROS-enabled Robot from Simulink®” on page 1-81
- “Feedback Control of a ROS-Enabled Robot” on page 1-89
- “Generate a Standalone ROS Node from Simulink®” on page 1-92
- “Get Started with Gazebo and a Simulated TurtleBot” on page 1-103
- “Add, Build, and Remove Objects in Gazebo” on page 1-109
- “Apply Forces and Torques in Gazebo” on page 1-115
- “Test Robot Autonomy in Simulation” on page 1-125
- “Communicate with the TurtleBot” on page 1-130
- “Explore Basic Behavior of the TurtleBot” on page 1-136
- “Control the TurtleBot with Teleoperation” on page 1-143
- “Obstacle Avoidance with TurtleBot and VFH” on page 1-148
- “Track and Follow an Object” on page 1-150

Get Started with ROS

Robot Operating System (ROS) is a communication interface that enables different parts of a robot system to discover each other, and send and receive data between them. MATLAB® supports ROS with a library of functions that enables you to exchange data with ROS-enabled physical robots or robot simulators such as Gazebo®.

This example introduces how to:

- Set up ROS within MATLAB
- Get information about capabilities in a ROS network
- Get information about ROS messages

ROS Terminology

- A *ROS network* comprises different parts of a robot system (such as a planner or a camera interface) that communicate over ROS. The network can be distributed over several machines.
- A *ROS master* coordinates the different parts of a ROS network. It is identified by a *Master URI* (Uniform Resource Identifier) that specifies the hostname or IP address of the machine where the master is running.
- A *ROS node* contains a collection of related ROS capabilities (such as publishers, subscribers, and services). A ROS network can have many ROS nodes.
- *Publishers, subscribers, and services* are different kinds of ROS entities that process data. They exchange data using *messages*.
- A publisher sends messages to a specific *topic* (such as "odometry"), and subscribers to that topic receive those messages. A single topic can be associated with multiple publishers and subscribers.

For more information, see “Robot Operating System (ROS)” and the Concepts section on the ROS website.

Initialize ROS Network

Use `rosinit` to initialize ROS. By default, `rosinit` creates a *ROS master* in MATLAB and starts a *global node* that is connected to the master. The global node is automatically used by other ROS functions.

```
rosinit
```

```
Initializing ROS master on http://bat5110win64:60000/.  
Initializing global node /matlab_global_node_03703 with NodeURI http://bat5110win64:60004/
```

Use `rosclear` to see all nodes in the ROS network. Note that the only available node is the global node created by `rosinit`.

```
rosclear
```

```
/matlab_global_node_03703
```

Use `exampleHelperROSCreateSampleNetwork` to populate the ROS network with three additional nodes and sample publishers and subscribers.

```
exampleHelperROSCreateSampleNetwork
```

Use `rosclear` again to see the three new nodes (`node_1`, `node_2`, and `node_3`).

```

rosnode list
/matlab_global_node_03703
/node_1
/node_2
/node_3

```

The figure shows the current state of the ROS network. The MATLAB global node is disconnected since it currently does not have any publishers, subscribers or services.

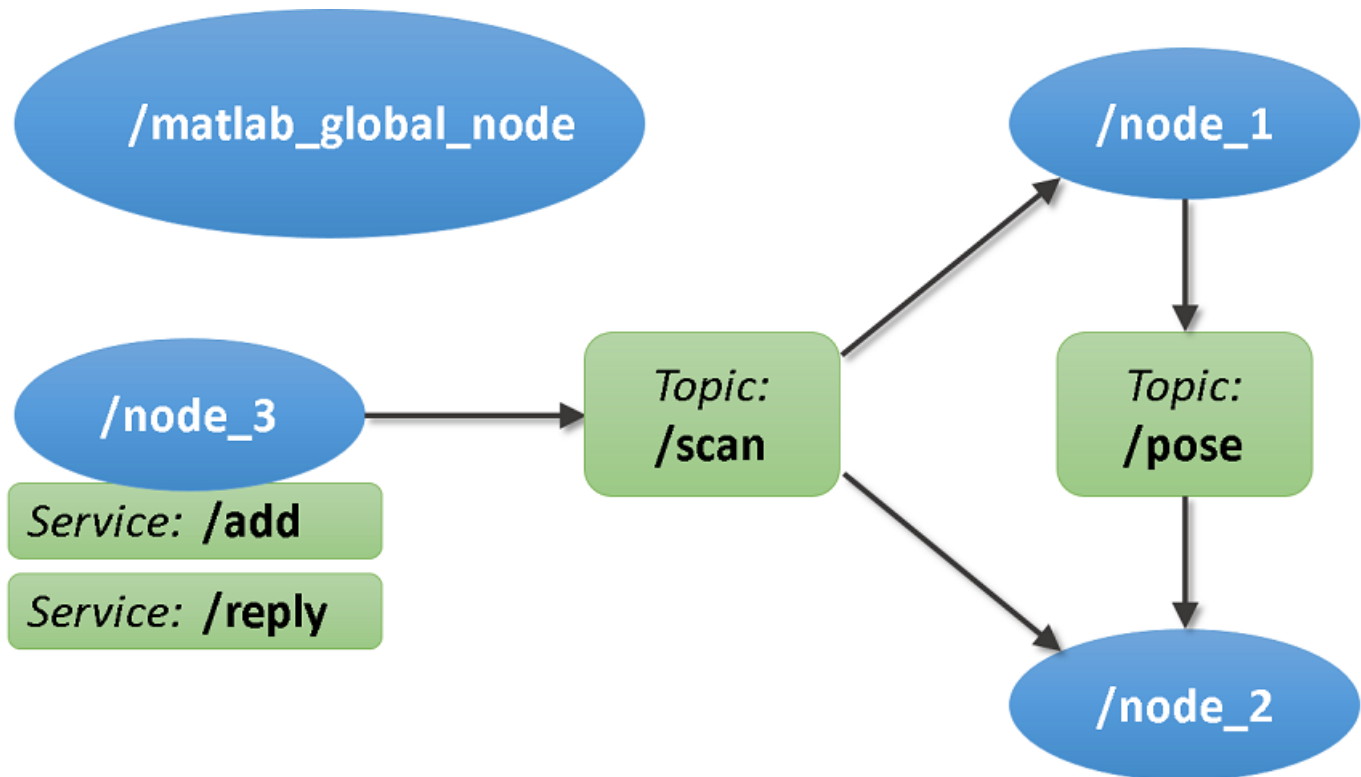

Topics

Use `rostopic list` to see available topics in the ROS network. There are three active topics: `/pose`, `/rosout`, and `/scan`. The default logging topic, `rosout`, is always present in the ROS network. The other two topics were created as part of the sample network.

```

rostopic list
/pose
/rosout
/scan

```

Use `rostopic info <topicname>` to get specific information about a specific topic. The command below shows that `/node_1` publishes (sends messages to) the `/pose` topic, and `/node_2` subscribes (receives messages from) to that topic. See “Exchange Data with ROS Publishers and Subscribers” on page 1-23 for more information.

```

rostopic info /pose
Type: geometry_msgs/Twist

```

```
Publishers:  
* /node_1 (http://bat5110win64:60019/)
```

```
Subscribers:  
* /node_2 (http://bat5110win64:60027/)
```

Use `rostopic info <nodename>` to get information about a specific node. The command below shows that `node_1` publishes to `/pose` and `/rosout` topics and subscribes to the `/scan` topic.

```
rostopic info /node_1
```

```
Node: [/node_1]  
URI: [http://bat5110win64:60019/]
```

```
Publications (2 Active Topics):  
* /pose  
* /rosout
```

```
Subscriptions (1 Active Topics):  
* /scan
```

```
Services (0 Active):
```

Services

ROS services provide a mechanism for procedure calls across the ROS network. A *service client* sends a request message to a *service server*, which processes the information in the request and returns with a response message (see “Call and Provide ROS Services” on page 1-29).

Use `rosservice list` to see all available service servers in the ROS network. The command below shows that two services (`/add` and `/reply`) are available.

```
rosservice list
```

```
/add  
/reply
```

Use `rosservice info <servicename>` to get information about a specific service.

```
rosservice info /add
```

```
Node: /node_3  
URI: rosrpc://bat5110win64:60036/  
Type: roscpp_tutorials/TwoInts  
Args: A B
```

Messages

Publishers, subscribers, and services use ROS messages to exchange information. Each ROS message has an associated *message type* that defines the datatypes and layout of information in that message (See “Work with Basic ROS Messages” on page 1-13).

Use `rostopic type <topicname>` to see the message type used by a topic. The command below shows that the `/pose` topic uses messages of type `geometry_msgs/Twist`.

```
rostopic type /pose
```

```
geometry_msgs/Twist
```

Use `rosmmsg show <messagetype>` to view the properties of a message type. The `geometry_msgs/Twist` message type has two properties, `Linear` and `Angular`. Each property is a message of type `geometry_msgs/Vector3`, which in turn has three properties of type `double`.

```
rosmmsg show geometry_msgs/Twist
```

```
% This expresses velocity in free space broken into its Linear and Angular parts.
Vector3 Linear
Vector3 Angular
```

```
rosmmsg show geometry_msgs/Vector3
```

```
% This represents a vector in free space.
```

```
double X
double Y
double Z
```

Use `rosmmsg list` to see the full list of message types available in MATLAB.

Shut Down ROS Network

Use `exampleHelperROSShutdownSampleNetwork` to remove the sample nodes, publishers, and subscribers from the ROS network. This command is only needed if the sample network was created earlier using `exampleHelperROSStartSampleNetwork`.

```
exampleHelperROSShutdownSampleNetwork
```

Use `rosshutdown` to shut down the ROS network in MATLAB. This shuts down the ROS master that was started by `roslaunch` and deletes the global node. Using `rosshutdown` is the recommended procedure once you are done working with the ROS network.

```
rosshutdown
```

```
Shutting down global node /matlab_global_node_03703 with NodeURI http://bat5110win64:60004/
Shutting down ROS master on http://bat5110win64:60000/.
```

Next Steps

- “Connect to a ROS Network” on page 1-6

Connect to a ROS Network

A ROS network consists of a single *ROS master* and multiple *ROS nodes*. The ROS master facilitates the communication in the ROS network by keeping track of all active ROS entities. Every node needs to register with the ROS master to be able to communicate with the rest of the network. MATLAB® can start the ROS master, or the master can be launched outside of MATLAB (for example, on a different computer).

When you work with ROS, you typically follow these steps:

- 1** *Connect to a ROS network.* To connect to a ROS network, you can create the ROS master in MATLAB or connect to an existing ROS master. In both cases, MATLAB will also create and register its own ROS node (called the MATLAB *global node*) with the master. The `rosinit` function manages this process.
- 2** *Exchange data.* Once connected, MATLAB exchanges data with other ROS nodes through publishers, subscribers, and services.
- 3** *Disconnect from the ROS network.* Call the `roshutdown` function to disconnect MATLAB from the ROS network.

This example shows you how to:

- Create a ROS master in MATLAB
- Connect to an external ROS master

Prerequisites: “Get Started with ROS” on page 1-2

Create a ROS Master in MATLAB

- To create the ROS master in MATLAB, call `rosinit` without any arguments. This function also creates the global node, which MATLAB uses to communicate with other nodes in the ROS network.

```
rosinit
```

```
Initializing ROS master on http://bat5110win64:64736/.  
Initializing global node /matlab_global_node_62959 with NodeURI http://bat5110win64:64743/
```

ROS nodes that are external to MATLAB can now join the ROS network. They can connect to the ROS master in MATLAB by using the hostname or IP address of the MATLAB host computer.

You can shut down the ROS master and the global node by calling `roshutdown`.

```
roshutdown
```

```
Shutting down global node /matlab_global_node_62959 with NodeURI http://bat5110win64:64743/  
Shutting down ROS master on http://bat5110win64:64736/.
```

Connect to an External ROS Master

You can also use the `rosinit` command to connect to an external ROS master (for example running on a robot or a virtual machine). You can specify the address of the master in two ways: by an IP address or by hostname of the computer that runs the master.

After each call to `rosinit`, you have to call `roshutdown` before calling `rosinit` with a different syntax. For brevity, these calls to `roshutdown` are omitted in these examples.

'master_host' is an example host name and '192.168.1.1' is an example IP address of the external ROS master. Adjust these addresses depending on where the external master resides in your network. These commands will fail if no master is found at the specified addresses.

```
rosinit('192.168.1.1')
rosinit('master_host')
```

Both calls to `rosinit` assume that the master accepts network connections on port 11311, which is the standard ROS master port. If the master is running on a different port, you can specify it as a second argument. To connect to a ROS master running on host name `master_host` and port 12000, use the following command:

```
rosinit('master_host',12000)
```

If you know the entire Uniform Resource Identifier (URI) of the master, you can create the global node and connect to this master using this syntax:

```
rosinit('http://192.168.1.1:12000')
```

Node Host Specification

In some cases, your computer may be connected to multiple networks and have multiple IP addresses. This illustration shows an example.

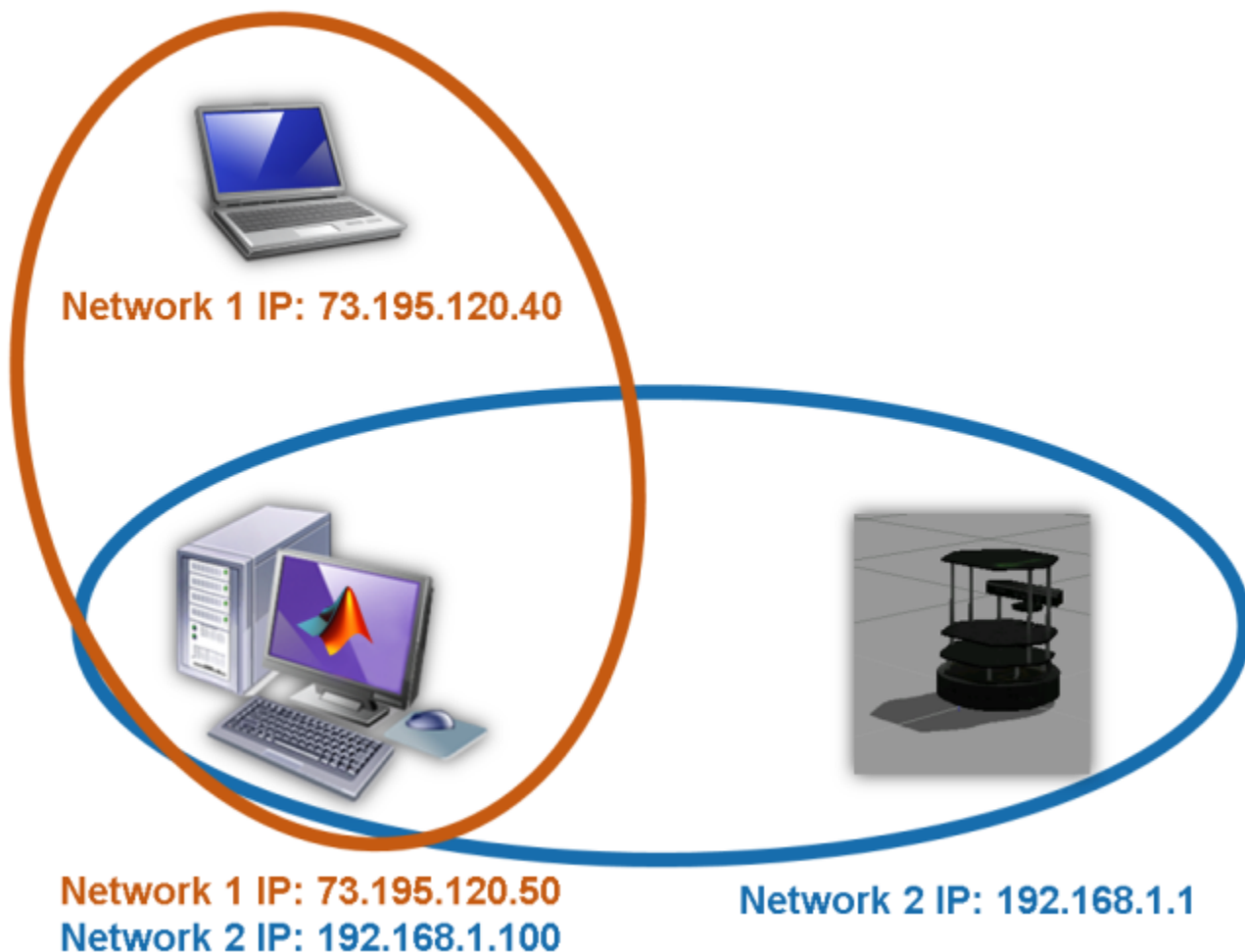

The computer on the bottom left runs MATLAB and is connected to two different networks. In one subnet, its IP address is 73.195.120.50, and in the other, its IP is 192.168.1.100. This computer wants to connect to the ROS master on the TurtleBot® computer at IP address 192.168.1.1. As part of the registration with the master, the MATLAB global node has to specify the IP address or host name where other ROS nodes can reach it. All the nodes on the TurtleBot will use this address to send data to the global node in MATLAB.

When `roscpp` is invoked with the master's IP address, it tries to detect the network interface used to contact the master and use that as the IP address for the global node. If this automatic detection fails, you can explicitly specify the IP address or host name by using the `NodeHost` name-value pair in the `roscpp` call. The `NodeHost` name-value pair can be used with any of the other syntaxes already shown.

These commands advertise your computer's IP address to the ROS network as 192.168.1.100.

```
roscpp('192.168.1.1', 'NodeHost', '192.168.1.100')
roscpp('http://192.168.1.1:11311', 'NodeHost', '192.168.1.100')
roscpp('master_host', 'NodeHost', '192.168.1.100')
```

Once a node is registered in the ROS network, you can see the address that it advertises by using the command `roscpp info <nodename>`. You can see the names of all registered nodes by calling `roscpp list`.

ROS Environment Variables

In advanced use cases, you might want to specify the address of a ROS master and your advertised node address through standard ROS environment variables. The syntaxes that were explained in the previous sections should be sufficient for the majority of your use cases.

If no arguments are provided to `roscpp`, the function will also check the values of standard ROS environment variables. These variables are `ROS_MASTER_URI`, `ROS_HOSTNAME`, and `ROS_IP`. You can see their current values using the `getenv` command:

```
getenv('ROS_MASTER_URI')
getenv('ROS_HOSTNAME')
getenv('ROS_IP')
```

You can set these variables using the `setenv` command. After setting the environment variables, call `roscpp` with no arguments. The address of the ROS master is specified by `ROS_MASTER_URI`, and the global node's advertised address is given by `ROS_IP` or `ROS_HOSTNAME`. If you specify additional arguments to `roscpp`, they override the values in the environment variables.

```
setenv('ROS_MASTER_URI', 'http://192.168.1.1:11311')
setenv('ROS_IP', '192.168.1.100')
roscpp
```

You do not have to set both `ROS_HOSTNAME` and `ROS_IP`. If both are set, `ROS_HOSTNAME` takes precedence.

Verify Connection

For your ROS connection to work correctly, you must ensure that all nodes can communicate with the master and with each other. The individual nodes must communicate with the master to register subscribers, publishers, and services. They must also be able to communicate with one another to send and receive data. If your ROS network is not set up correctly, it is possible to be able to send data and be unable to receive data (or vice versa).

This diagram shows a ROS Network with a single ROS master and two different nodes that register themselves with the master. Each node contacts the master to find the advertised address of the other node in the ROS network. Once each node knows the other node's address, a data exchange can be established without involvement of the master.

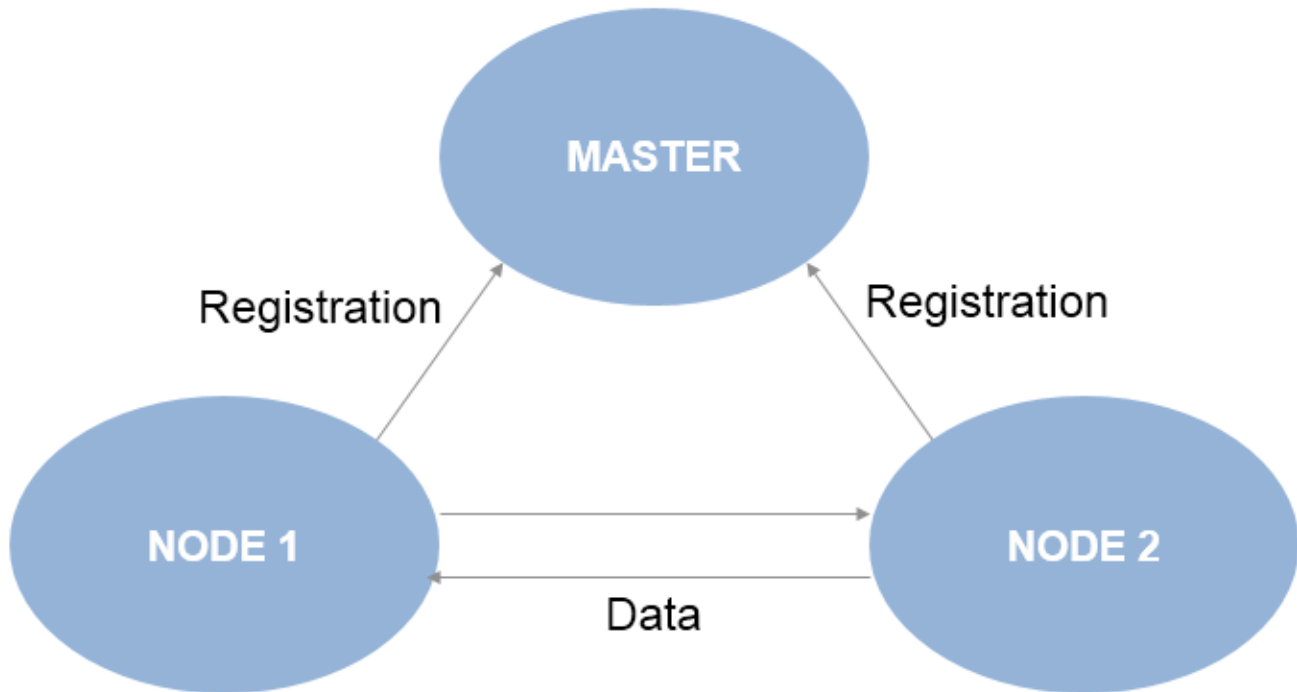

Next Steps

- See “Exchange Data with ROS Publishers and Subscribers” on page 1-23 to explore publishers and subscribers in ROS.

Access the ROS Parameter Server

This example explores how to add and retrieve parameters on the ROS parameter server. The parameter server usually runs on the same device that launches the ROS master. The parameters are accessible globally over the ROS network and can be used to store static data such as configuration parameters. Supported data types include strings, integers, doubles, logicals, and cell arrays.

Prerequisites: “Get Started with ROS” on page 1-2, “Connect to a ROS Network” on page 1-6

Create Parameter Tree

Start the ROS master and parameter server in MATLAB.

```
rosinit
```

```
Initializing ROS master on http://bat5110win64:51471/.  
Initializing global node /matlab_global_node_14580 with NodeURI http://bat5110win64:51475/
```

Create a parameter tree object to interact with the parameter server. Use the parameter tree to interact with the parameter server and call functions such as `set`, `get`, `del`, `has` and `search`. Create a new parameter server using `rosparam`.

```
ptree = rosparam
```

```
ptree =  
  ParameterTree with properties:  
    AvailableParameters: {}
```

Add New Parameters

To set a parameter for the robot IP address, use the parameter name `ROBOT_IP`. Check if a parameter with the same name already exists. Use the `has` function.

```
has(ptree, 'ROBOT_IP')  
  
ans = logical  
     0
```

If `has` returns `0` (false) as the output, then the `ROBOT_IP` name could not be found on the parameter server.

Add some parameters indicating a robot's IP address to the parameter server. Use the `set` function for this purpose.

```
set(ptree, 'ROBOT_IP', '192.168.1.1');  
set(ptree, '/myrobot/ROBOT_IP', '192.168.1.100');
```

The `ROBOT_IP` parameters are now available to all nodes connected to this ROS master. You can specify parameters within a namespace. For example, the `/myrobot/ROBOT_IP` parameter is within the `/myrobot` namespace in this example.

Set more parameters with different data types.

```
set(ptree, 'MAX_SPEED', 1.5);
```

Use a cell array as an input to the `set` function. Set a parameter that has the goal coordinates {x, y, z} for the robot.

```
set(ptree, 'goal', {5.0, 2.0, 0.0});
```

Set additional parameters to populate the parameter server.

```
set(ptree, '/myrobot/ROBOT_NAME', 'TURTLE');
set(ptree, '/myrobot/MAX_SPEED', 1.5);
set(ptree, '/newrobot/ROBOT_NAME', 'NEW_TURTLE');
```

Get Parameter Values

Retrieve the robot's IP address from the `ROBOT_IP` parameter in the `/myrobot` namespace using the `get` function:

```
robotIP = get(ptree, '/myrobot/ROBOT_IP')

robotIP =
'192.168.1.100'
```

Get List of All Parameters

To get the entire list of parameters stored on the parameter server, use dot notation to access the `AvailableParameters` property. The list contains all the parameters that you added in previous sections.

```
plist = ptree.AvailableParameters

plist = 7x1 cell
    {'/MAX_SPEED'           }
    {'/ROBOT_IP'           }
    {'/goal'               }
    {'/myrobot/MAX_SPEED'  }
    {'/myrobot/ROBOT_IP'   }
    {'/myrobot/ROBOT_NAME' }
    {'/newrobot/ROBOT_NAME'}
```

Modify Existing Parameters

You can also use the `set` function to change parameter values. Note that the modification of a parameter is irreversible, since the parameter server will simply overwrite the parameter with the new value. You can verify if a parameter already exists by using the `has` function.

Modify the `MAX_SPEED` parameter:

```
set(ptree, 'MAX_SPEED', 1.0);
```

The modified value can have a different data type from a previously assigned value. For example, the value of the `MAX_SPEED` parameter is currently of type `double`. Set a string value for the `MAX_SPEED` parameter:

```
set(ptree, 'MAX_SPEED', 'none');
```

Delete Parameters

Use the `del` function to delete a parameter from the parameter server.

Delete the `goal` parameter.

```
del(ptree, 'goal');
```

Check if the `goal` parameter has been deleted. Use the `has` function.

```
has(ptree, 'goal')
```

```
ans = logical  
     0
```

The output is `0` (false), which means the parameter was deleted from the parameter server.

Search Parameters

Search for all the parameters that contain 'myrobot' using the `search` command:

```
results = search(ptree, 'myrobot')
```

```
results = 1x3 cell  
    {'/myrobot/MAX_SPEED'}    {'/myrobot/ROBOT_IP'}    {'/myrobot/ROBOT_...'}  
    {'/myrobot/ROBOT_IP'}    {'/myrobot/ROBOT_IP'}    {'/myrobot/ROBOT_IP'}
```

Shut Down the ROS Network

Shut down the ROS master and delete the global node.

```
roshutdown
```

```
Shutting down global node /matlab_global_node_14580 with NodeURI http://bat5110win64:51475/  
Shutting down ROS master on http://bat5110win64:51471/.
```

Next Steps

- For application examples, see the “Get Started with Gazebo and a Simulated TurtleBot” on page 1-103 or “Get Started with a Real TurtleBot” on page 1-56 examples.

Work with Basic ROS Messages

Messages are the primary container for exchanging data in ROS. Topics and services use messages to carry data between nodes. (See “Exchange Data with ROS Publishers and Subscribers” on page 1-23 and “Call and Provide ROS Services” on page 1-29 for more information on topics and services)

To identify its data structure, each message has a *message type*. For example, sensor data from a laser scanner is typically sent in a message of type `sensor_msgs/LaserScan`. Each message type identifies the data elements that are contained in a message. Every message type name is a combination of a package name, followed by a forward slash /, and a type name:

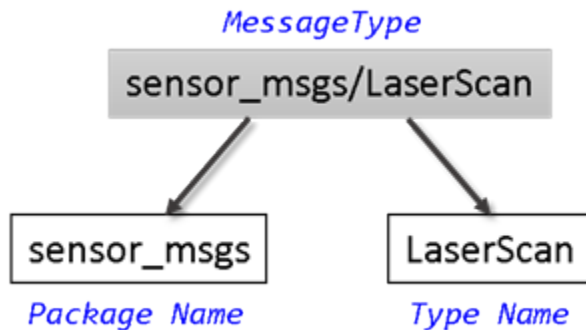

MATLAB® supports many ROS message types that are commonly encountered in robotics applications. This example shows some of the ways to create, explore, and populate ROS messages in MATLAB.

Prerequisites: “Get Started with ROS” on page 1-2, “Connect to a ROS Network” on page 1-6

Find Message Types

Initialize the ROS master and global node.

```
rosinit
```

```
Initializing ROS master on http://bat5110win64:56429/.
```

```
Initializing global node /matlab_global_node_78699 with NodeURI http://bat5110win64:56433/
```

Use `exampleHelperROSCreateSampleNetwork` to populate the ROS network with three additional nodes and sample publishers and subscribers.

```
exampleHelperROSCreateSampleNetwork
```

There are various nodes on the network with a few topics and affiliated publishers and subscribers.

You can see the full list of available topics by calling `rostopic list`.

```
rostopic list
```

```
/pose
/rosout
/scan
```

If you want to know more about the type of data that is sent through the `/scan` topic, use the `rostopic info` command to examine it. `/scan` has a message type of `sensor_msgs/LaserScan`.

```
rostopic info /scan
```

```
Type: sensor_msgs/LaserScan
```

```
Publishers:
```

```
* /node_3 (http://bat5110win64:56457/)
```

```
Subscribers:
```

```
* /node_2 (http://bat5110win64:56449/)
```

```
* /node_1 (http://bat5110win64:56441/)
```

The command output also tells you which nodes are publishing and subscribing to the topic. To learn about publishers and subscribers, see “Call and Provide ROS Services” on page 1-29.

To find out more about the topic's message type, create an empty message of the same type using the `rosmesssage` function. `rosmesssage` supports tab completion for the message type. To complete message type names, type the first few characters of the name you want to complete, and then press the **Tab** key.

```
scandata = rosmesssage('sensor_msgs/LaserScan')
```

```
scandata =
```

```
ROS LaserScan message with properties:
```

```
    MessageType: 'sensor_msgs/LaserScan'  
      Header: [1x1 Header]  
    AngleMin: 0  
    AngleMax: 0  
AngleIncrement: 0  
TimeIncrement: 0  
    ScanTime: 0  
    RangeMin: 0  
    RangeMax: 0  
      Ranges: [0x1 single]  
Intensities: [0x1 single]
```

Use `showdetails` to show the contents of the message

The created message `scandata` has many properties associated with data typically received from a laser scanner. For example, the minimum sensing distance is stored in the `RangeMin` property, and the maximum sensing distance is in `RangeMax`.

To see a complete list of all message types available for topics and services, use `rosmg list`.

Explore Message Structure and Get Message Data

ROS messages are objects, and the message data is stored in properties. MATLAB features convenient ways to find and explore the contents of messages.

- If you subscribe to the `/pose` topic, you can receive and examine the messages that are sent.

```
posesub = rossubscriber('/pose')
```

```
posesub =
```

```
Subscriber with properties:
```

```
    TopicName: '/pose'
```



```

    MessageType: 'geometry_msgs/Twist'
  LatestMessage: [0x1 Twist]
    BufferSize: 1
  NewMessageFcn: []

```

Use `receive` to get data from the subscriber. Once a new message is received, the function will return it and store it in the `posedata` variable (the second argument is a time-out in seconds).

```
posedata = receive(posesub, 10)
```

```

posedata =
  ROS Twist message with properties:

    MessageType: 'geometry_msgs/Twist'
      Linear: [1x1 Vector3]
      Angular: [1x1 Vector3]

```

Use `showdetails` to show the contents of the message

The message has a type of `geometry_msgs/Twist`. There are two other properties in the message: `Linear` and `Angular`. You can see the values of these message properties by accessing them directly:

```
posedata.Linear
```

```

ans =
  ROS Vector3 message with properties:

    MessageType: 'geometry_msgs/Vector3'
      X: 0.0315
      Y: 0.0406
      Z: -0.0373

```

Use `showdetails` to show the contents of the message

```
posedata.Angular
```

```

ans =
  ROS Vector3 message with properties:

    MessageType: 'geometry_msgs/Vector3'
      X: 0.0413
      Y: 0.0132
      Z: -0.0402

```

Use `showdetails` to show the contents of the message

Each of the values of these message fields is actually a message in itself. The message type for these is `geometry_msgs/Vector3`. `geometry_msgs/Twist` is a composite message made up of two `geometry_msgs/Vector3` messages.

Data access for these nested messages works exactly the same as accessing the data in other messages. Access the X component of the `Linear` message using this command:

```
xpos = posedata.Linear.X
```

```
xpos = 0.0315
```

If you want a quick summary of all the data contained in a message, call the `showdetails` function. `showdetails` works on messages of any type and recursively displays all the message data properties.

```
showdetails(posedata)
```

```
Linear
  X : 0.03147236863931789
  Y : 0.04057919370756193
  Z : -0.03730131837064939
Angular
  X : 0.04133758561390194
  Y : 0.01323592462254095
  Z : -0.04024595950005905
```

`showdetails` helps you during debugging and when you want to quickly explore the contents of a message.

Set Message Data

You can also set message property values. Create a message with type `geometry_msgs/Twist`.

```
twist = rosmessage('geometry_msgs/Twist')
```

```
twist =
  ROS Twist message with properties:
```

```
  MessageType: 'geometry_msgs/Twist'
    Linear: [1x1 Vector3]
    Angular: [1x1 Vector3]
```

Use `showdetails` to show the contents of the message

The numeric properties of this message are initialized to 0 by default. You can modify any of the properties of this message. Set the `Linear.Y` entry equal to 5.

```
twist.Linear.Y = 5;
```

View the message data to make sure that your change took effect.

```
twist.Linear
```

```
ans =
  ROS Vector3 message with properties:
```

```
  MessageType: 'geometry_msgs/Vector3'
    X: 0
    Y: 5
    Z: 0
```

Use `showdetails` to show the contents of the message

Once a message is populated with your data, you can use it with publishers, subscribers, and services. See the “Exchange Data with ROS Publishers and Subscribers” on page 1-23 and “Call and Provide ROS Services” on page 1-29 examples.

Copy Messages

There are two ways to copy the contents of a message:

- You can create a *reference copy* and the original messages share the same data.
- You can create a *deep copy*. The deep copy in which the copy and the original messages each have their own data.

A reference copy is useful if you want to share message data between different functions or objects, whereas a deep copy is necessary if you want an independent copy of a message.

Make a *reference copy* of a message by using the = sign. This creates a variable that references the same message contents as the original variable.

```
twistCopyRef = twist
```

```
twistCopyRef =
  ROS Twist message with properties:

  MessageType: 'geometry_msgs/Twist'
  Linear: [1x1 Vector3]
  Angular: [1x1 Vector3]
```

Use `showdetails` to show the contents of the message

Modify the `Linear.Z` field of `twistCopyRef`. This also changes the contents of `twist`.

```
twistCopyRef.Linear.Z = 7;
twist.Linear
```

```
ans =
  ROS Vector3 message with properties:

  MessageType: 'geometry_msgs/Vector3'
  X: 0
  Y: 5
  Z: 7
```

Use `showdetails` to show the contents of the message

Make a deep copy of `twist` so that you can change its contents without affecting the original data. Make a new message, `twistCopyDeep`, using the `copy` function:

```
twistCopyDeep = copy(twist)
```

```
twistCopyDeep =
  ROS Twist message with properties:

  MessageType: 'geometry_msgs/Twist'
  Linear: [1x1 Vector3]
  Angular: [1x1 Vector3]
```

Use `showdetails` to show the contents of the message

Modify the `Linear.X` property of `twistCopyDeep`. The contents of `twist` remain unchanged.

```
twistCopyDeep.Linear.X = 100;  
twistCopyDeep.Linear
```

```
ans =  
ROS Vector3 message with properties:  
  
  MessageType: 'geometry_msgs/Vector3'  
           X: 100  
           Y: 5  
           Z: 7
```

Use `showdetails` to show the contents of the message

```
twist.Linear
```

```
ans =  
ROS Vector3 message with properties:  
  
  MessageType: 'geometry_msgs/Vector3'  
           X: 0  
           Y: 5  
           Z: 7
```

Use `showdetails` to show the contents of the message

Save and Load Messages

You can save messages and store the contents for later use.

Get a new message from the subscriber.

```
posedata = receive(posesub,10)
```

```
posedata =  
ROS Twist message with properties:  
  
  MessageType: 'geometry_msgs/Twist'  
           Linear: [1x1 Vector3]  
           Angular: [1x1 Vector3]
```

Use `showdetails` to show the contents of the message

Save the pose data to a MAT file using MATLAB's `save` function.

```
save('posedata.mat','posedata')
```

Before loading the file back into the workspace, clear the `posedata` variable.

```
clear posedata
```

Now you can load the message data by calling the `load` function. This loads the `posedata` from above into the `messageData` structure. `posedata` is a data field of the struct.

```
messageData = load('posedata.mat')
```

```
messageData = struct with fields:
  posedata: [1x1 Twist]
```

Examine `messageData.posedata` to see the message contents.

```
messageData.posedata
```

```
ans =
  ROS Twist message with properties:

  MessageType: 'geometry_msgs/Twist'
  Linear: [1x1 Vector3]
  Angular: [1x1 Vector3]
```

Use `showdetails` to show the contents of the message

You can now delete the MAT file.

```
delete('posedata.mat')
```

Object Arrays in Messages

Some messages from ROS are stored in “Object Arrays” (MATLAB). These must be handled differently from typical data arrays.

In your workspace, the variable `tf` contains a sample message. (The `exampleHelperROSCreateSampleNetwork` script created the variable.) In this case, it is a message of type `tf/tfMessage` used for coordinate transformations.

```
tf
```

```
tf =
  ROS tfMessage message with properties:

  MessageType: 'tf/tfMessage'
  Transforms: [53x1 TransformStamped]
```

Use `showdetails` to show the contents of the message

`tf` has two fields: `MessageType` contains a standard data array, and `Transforms` contains an object array. There are 53 objects stored in `Transforms`, and all of them have the same structure.

Expand `tf` in `Transforms` to see the structure:

```
tf.Transform
```

```
ans =
  53x1 ROS TransformStamped message array with properties:

  MessageType
  Header
  ChildFrameId
  Transform
```

Each object in `Transforms` has four properties. You can expand to see the `Transform` field of `Transforms`.

```
tformFields = tf.Transform.Transform
```

Note: The command output returns 53 individual answers, since each object is evaluated and returns the value of its `Transform` field. This format is not always useful, so you can convert it to a cell array with the following command:

```
cellTransforms = {tf.Transform.Transform}
```

```
cellTransforms=1x53 cell array
  Columns 1 through 4
    {1x1 Transform}    {1x1 Transform}    {1x1 Transform}    {1x1 Transform}
  Columns 5 through 8
    {1x1 Transform}    {1x1 Transform}    {1x1 Transform}    {1x1 Transform}
  Columns 9 through 12
    {1x1 Transform}    {1x1 Transform}    {1x1 Transform}    {1x1 Transform}
  Columns 13 through 16
    {1x1 Transform}    {1x1 Transform}    {1x1 Transform}    {1x1 Transform}
  Columns 17 through 20
    {1x1 Transform}    {1x1 Transform}    {1x1 Transform}    {1x1 Transform}
  Columns 21 through 24
    {1x1 Transform}    {1x1 Transform}    {1x1 Transform}    {1x1 Transform}
  Columns 25 through 28
    {1x1 Transform}    {1x1 Transform}    {1x1 Transform}    {1x1 Transform}
  Columns 29 through 32
    {1x1 Transform}    {1x1 Transform}    {1x1 Transform}    {1x1 Transform}
  Columns 33 through 36
    {1x1 Transform}    {1x1 Transform}    {1x1 Transform}    {1x1 Transform}
  Columns 37 through 40
    {1x1 Transform}    {1x1 Transform}    {1x1 Transform}    {1x1 Transform}
  Columns 41 through 44
    {1x1 Transform}    {1x1 Transform}    {1x1 Transform}    {1x1 Transform}
  Columns 45 through 48
```

```

    {1x1 Transform}    {1x1 Transform}    {1x1 Transform}    {1x1 Transform}
Columns 49 through 52
    {1x1 Transform}    {1x1 Transform}    {1x1 Transform}    {1x1 Transform}
Column 53
    {1x1 Transform}

```

This puts all 53 object entries in a cell array, enabling you to access them with indexing.

In addition, you can access object array elements the same way you access standard MATLAB vectors:

```
tf.Transforms(5)
```

```
ans =
ROS TransformStamped message with properties:
    MessageType: 'geometry_msgs/TransformStamped'
    Header: [1x1 Header]
    ChildFrameId: '/imu_link'
    Transform: [1x1 Transform]
```

Use `showdetails` to show the contents of the message

Access the translation component of the fifth transform in the list of 53:

```
tf.Transforms(5).Transform.Translation
```

```
ans =
ROS Vector3 message with properties:
    MessageType: 'geometry_msgs/Vector3'
    X: 0.0599
    Y: 0
    Z: -0.0141
```

Use `showdetails` to show the contents of the message

Shut Down ROS Network

Remove the sample nodes, publishers, and subscribers from the ROS network.

```
exampleHelperROSShutdownSampleNetwork
```

Shut down the ROS master and delete the global node.

```
rosshutdown
```

```
Shutting down global node /matlab_global_node_78699 with NodeURI http://bat5110win64:56433/
Shutting down ROS master on http://bat5110win64:56429/.
```

Next Steps

- See “Work with Specialized ROS Messages” on page 1-47 for examples of handling images, point clouds, and laser scan messages.
- For application examples, see the “Get Started with Gazebo and a Simulated TurtleBot” on page 1-103 or “Get Started with a Real TurtleBot” on page 1-56 examples.

Exchange Data with ROS Publishers and Subscribers

The primary mechanism for ROS nodes to exchange data is sending and receiving *messages*. Messages are transmitted on a *topic*, and each topic has a unique name in the ROS network. If a node wants to share information, it uses a *publisher* to send data to a topic. A node that wants to receive that information uses a *subscriber* to that same topic. Besides its unique name, each topic also has a *message type*, which determines the types of messages that are capable of being transmitted under that topic.

This publisher and subscriber communication has the following characteristics:

- Topics are used for many-to-many communication. Many publishers can send messages to the same topic and many subscribers can receive them.
- Publishers and subscribers are decoupled through topics and can be created and destroyed in any order. A message can be published to a topic even if there are no active subscribers.

The concept of topics, publishers, and subscribers is illustrated in the figure:

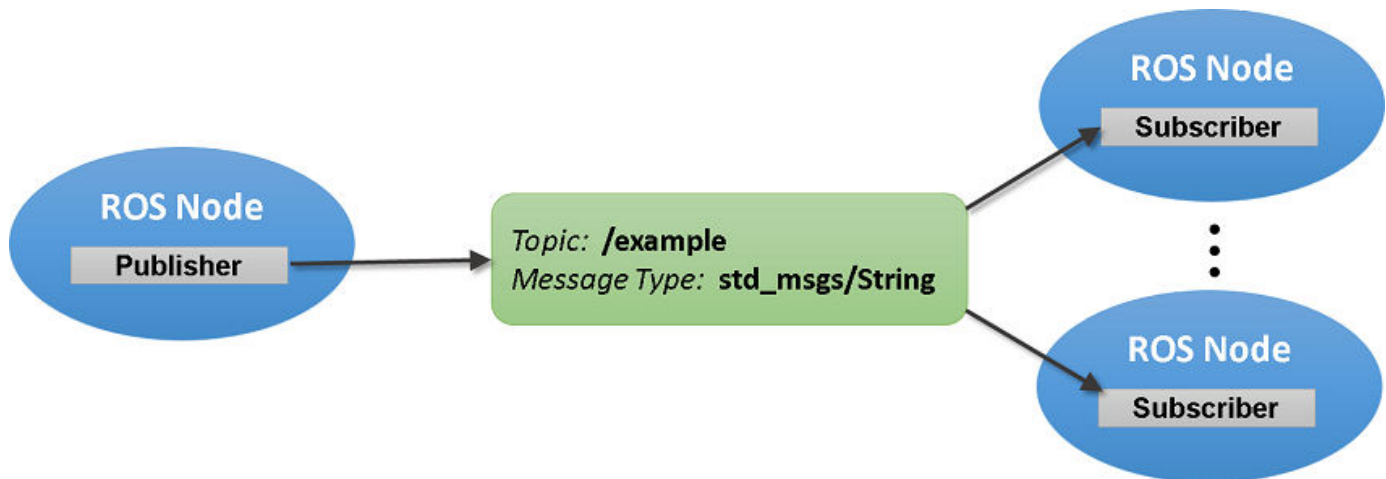

This example shows how to publish and subscribe to topics in a ROS network. It also shows how to:

- Wait until a new message is received
- Use callbacks to process new messages in the background

Prerequisites: "Get Started with ROS" on page 1-2, "Connect to a ROS Network" on page 1-6

Subscribe and Wait for Messages

Start the ROS master in MATLAB® using the `rosinit` command.

```
rosinit
```

```
Initializing ROS master on http://bat5110win64:63017/.
```

```
Initializing global node /matlab_global_node_71297 with NodeURI http://bat5110win64:63027/
```

Create a sample ROS network with several publishers and subscribers using the provided helper function `exampleHelperROSCreateSampleNetwork`.

```
exampleHelperROSCreateSampleNetwork
```

Use `rostopic list` to see which topics are available.

```
rostopic list
```

```
/pose  
/rosout  
/scan
```

Use `rostopic info` to check if any nodes are publishing to the `/scan` topic. The command below shows that `node_3` is publishing to it.

```
rostopic info /scan
```

```
Type: sensor_msgs/LaserScan
```

```
Publishers:
```

```
* /node_3 (http://bat5110win64:63096/)
```

```
Subscribers:
```

```
* /node_2 (http://bat5110win64:63073/)
```

```
* /node_1 (http://bat5110win64:63050/)
```

Use `rossubscriber` to subscribe to the `/scan` topic. If the topic already exists in the ROS network (as is the case here), `rossubscriber` detects its message type automatically, so you do not need to specify it.

```
laser = rossubscriber('/scan');  
pause(2)
```

Use `receive` to wait for a new message. (The second argument is a time-out in seconds.) The output `scandata` contains the received message data.

```
scandata = receive(laser,10)
```

```
scandata =
```

```
ROS LaserScan message with properties:
```

```
  MessageType: 'sensor_msgs/LaserScan'  
    Header: [1x1 Header]  
    AngleMin: -0.5216  
    AngleMax: 0.5243  
AngleIncrement: 0.0016  
TimeIncrement: 0  
    ScanTime: 0.0330  
    RangeMin: 0.4500  
    RangeMax: 10  
    Ranges: [640x1 single]  
Intensities: [0x1 single]
```

Use `showdetails` to show the contents of the message

Some message types have visualizers associated with them. For the `LaserScan` message, `plot` plots the scan data. The `MaximumRange` name-value pair specifies the maximum plot range.

```
figure  
plot(scandata, 'MaximumRange', 7)
```

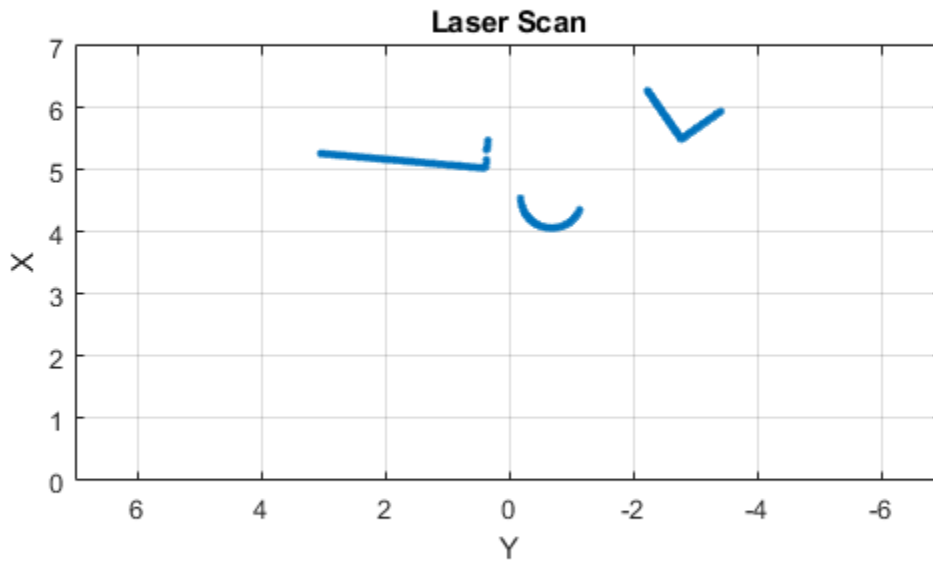

Subscribe Using Callback Functions

Instead of using `receive` to get data, you can specify a function to be called when a new message is received. This allows other MATLAB code to execute while the subscriber is waiting for new messages. Callbacks are essential if you want to use multiple subscribers.

Subscribe to the `/pose` topic, using the callback function `exampleHelperROSPoseCallback`.

```
robotpose = rossubscriber('/pose',@exampleHelperROSPoseCallback)
```

```
robotpose =
  Subscriber with properties:
    TopicName: '/pose'
    MessageType: 'geometry_msgs/Twist'
    LatestMessage: [1x1 Twist]
    BufferSize: 1
    NewMessageFcn: @exampleHelperROSPoseCallback
```

One way of sharing data between your main workspace and the callback function is to use global variables. Define two global variables `pos` and `orient`.

```
global pos
global orient
```

The global variables `pos` and `orient` are assigned in the `exampleHelperROSPoseCallback` function when new message data is received on the `/pose` topic.

Wait for a few seconds to make sure that the subscriber can receive messages. The most current position and orientation data will always be stored in the `pos` and `orient` variables.

```
pause(2)
pos
pos = 1x3
    -0.1612    -0.2381     0.0105

orient
orient = 1x3
    -0.2323     0.2905     0.1572
```

If you type in `pos` and `orient` a few times in the command line, you can see that the values are continuously updated.

Stop the pose subscriber by clearing the subscriber variable

```
clear robotpose
```

Note: There are other ways to extract information from callback functions besides using globals. For example, you can pass a handle object as additional argument to the callback function. See the “Callback Definition” (MATLAB) documentation for more information about defining callback functions.

Publish Messages

Create a publisher that sends ROS string messages to the `/chatter` topic (see “Work with Basic ROS Messages” on page 1-13).

```
chatterpub = rospublisher('/chatter', 'std_msgs/String')

chatterpub =
  Publisher with properties:
    TopicName: '/chatter'
    IsLatching: 1
    NumSubscribers: 0
    MessageType: 'std_msgs/String'
```

```
pause(2) % Wait to ensure publisher is registered
```

Create and populate a ROS message to send to the `/chatter` topic.

```
chattermsg = rosmesssage(chatterpub);
chattermsg.Data = 'hello world'

chattermsg =
  ROS String message with properties:
    MessageType: 'std_msgs/String'
    Data: 'hello world'
```

Use `showdetails` to show the contents of the message

Use `rostopic list` to verify that the `/chatter` topic is available in the ROS network.

```
rostopic list
```

```
/chatter
/pose
/rosout
/scan
```

Define a subscriber for the `/chatter` topic. `exampleHelperROSchatterCallback` is called when a new message is received and displays the string content in the message.

```
chattersub = rossubscriber('/chatter', @exampleHelperROSchatterCallback)
```

```
chattersub =
  Subscriber with properties:
    TopicName: '/chatter'
    MessageType: 'std_msgs/String'
    LatestMessage: [0x1 String]
    BufferSize: 1
    NewMessageFcn: @exampleHelperROSchatterCallback
```

Publish a message to the `/chatter` topic. The string is displayed by the subscriber callback.

```
send(chatterpub, chattermsg)
pause(2)
```

```
ans =
'hello world'
```

The `exampleHelperROSchatterCallback` function was called as soon as you published the string message.

Shut Down ROS Network

Remove the sample nodes, publishers, and subscribers from the ROS network. Clear the global variables `pos` and `orient`.

```
exampleHelperROSShutDownSampleNetwork
clear global pos orient
```

Shut down the ROS master and delete the global node.

```
rosshutdown
```

```
Shutting down global node /matlab_global_node_71297 with NodeURI http://bat5110win64:63027/
Shutting down ROS master on http://bat5110win64:63017/.
```

Next Steps

- To learn more about how ROS messages are handled in MATLAB, see “Work with Basic ROS Messages” on page 1-13 and “Work with Specialized ROS Messages” on page 1-47.

- To explore ROS services, refer to “Call and Provide ROS Services” on page 1-29.

Call and Provide ROS Services

ROS supports two main communication mechanisms: topics and services. Topics have publishers and subscribers and are used for sending and receiving messages (see “Exchange Data with ROS Publishers and Subscribers” on page 1-23). *Services*, on the other hand, implement a tighter coupling by allowing request-response communication. A *service client* sends a request message to a *service server* and waits for a response. The server will use the data in the request to construct a response message and sends it back to the client. Each service has a type that determines the structure of the request and response messages. Services also have a name that is unique in the ROS network.

This service communication has the following characteristics:

- A service request (or service call) is used for one-to-one communication. A single node will initiate the request and only one node will receive the request and send back a response.
- A service client and a service server are tightly coupled when a service call is executed. The server needs to exist at the time of the service call and once the request is sent, the client will block until a response is received.

The concept of services is illustrated in the following image:

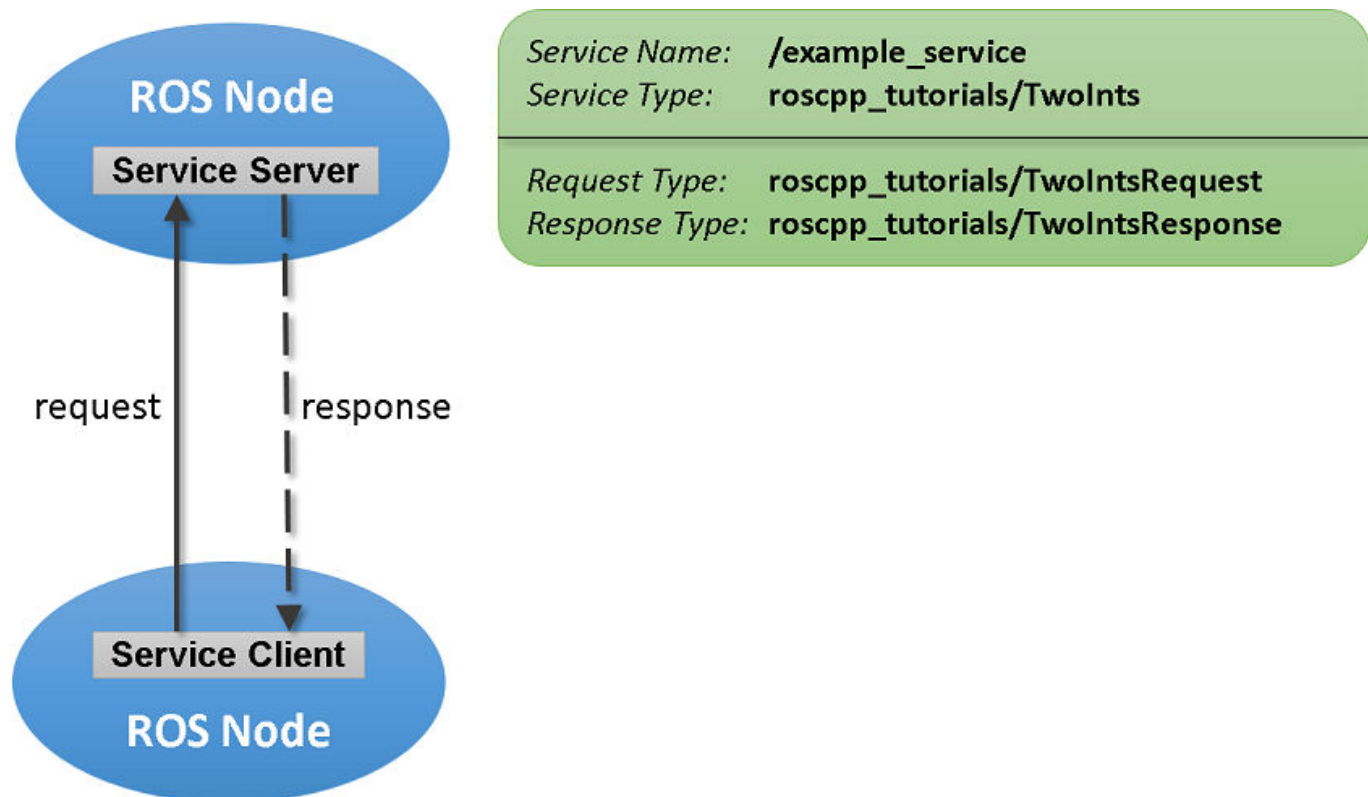

This example shows you how to set up service servers to advertise a service to the ROS network. In addition, you will learn how to use service clients to call the server and receive a response.

Prerequisites: “Get Started with ROS” on page 1-2, “Connect to a ROS Network” on page 1-6, “Exchange Data with ROS Publishers and Subscribers” on page 1-23

Create Service Server

Before examining service concepts, start the ROS master in MATLAB® and the sample ROS network. `exampleHelperROSCreateSampleNetwork` will create some service servers to simulate a realistic ROS network.

```
rosinit
```

```
Initializing ROS master on http://HYD-GDAVULUR:53363/.
```

```
Initializing global node /matlab_global_node_86569 with NodeURI http://HYD-GDAVULUR:53367/
```

```
exampleHelperROSCreateSampleNetwork
```

Suppose you want to make a simple service server that displays "*A service client is calling*" when you call the service. Create the service using the `rossvcserver` command. Specify the service name and the service message type. Also define the callback function as `exampleHelperROSEmptyCallback`. Callback functions for service servers have a very specific signature. For details, see the documentation of `rossvcserver`.

```
testserver = rossvcserver('/test', 'std_srvs/Empty', @exampleHelperROSEmptyCallback)
```

```
testserver =
```

```
  ServiceServer with properties:
```

```
    ServiceName: '/test'
```

```
    ServiceType: 'std_srvs/Empty'
```

```
    NewRequestFcn: @exampleHelperROSEmptyCallback
```

You can see your new service, `/test`, when you list all services in the ROS network.

```
rosservice list
```

```
/add
```

```
/reply
```

```
/test
```

You can get more information about your service using `rosservice info`. The global node is listed as node where the service server is reachable and you also see its `std_srvs/Empty` service type.

```
rosservice info /test
```

```
Node: /matlab_global_node_86569
```

```
URI: rosrpc://HYD-GDAVULUR:53368/
```

```
Type: std_srvs/Empty
```

```
Args:
```

Create Service Client

Use service clients to request information from a ROS service server. To create a client, use `rossvcclient` with the service name as the argument.

Create a service client for the `/test` service that we just created.

```
testclient = rossvcclient('/test')
```

```
testclient =
```

```
  ServiceClient with properties:
```



```

ServiceName: '/test'
ServiceType: 'std_srvs/Empty'

```

Create an empty request message for the service. Use the `rosmesssage` function and pass the client as the first argument. This will create a service request function that has the message type that is specified by the service.

```

testreq = rosmesssage(testclient)

testreq =
  ROS EmptyRequest message with properties:

    MessageType: 'std_srvs/EmptyRequest'

  Use showdetails to show the contents of the message

```

When you want to get a response from the server, use the `call` function, which calls the service server and returns a response. The service server you created before will return an empty response. In addition, it will call the `exampleHelperROSEmptyCallback` function and displays the string "A service client is calling". You can also define a `Timeout` parameter, which indicates how long the client should wait for a response.

```
testresp = call(testclient,testreq,'Timeout',3);
```

Create a Service for Adding Two Numbers

Up to now, the service server has not done any meaningful work, but you can use services for computations and data manipulation. Create a service that adds two integers.

There is an existing service type, `roscpp_tutorials/TwoInts`, that we can use for this task. You can inspect the structure of the request and response messages by calling `rosmmsg show`. The request contains two integers, A and B, and the response contains their addition in Sum.

```
rosmmsg show roscpp_tutorials/TwoIntsRequest
```

```
int64 A
int64 B
```

```
rosmmsg show roscpp_tutorials/TwoIntsResponse
```

```
int64 Sum
```

Create the service server with this message type and a callback function that calculates the addition. For your convenience, the `exampleHelperROSSumCallback` function already implements this calculation. Specify the function as a callback.

```
sumserver = rossvcserver('/sum', 'roscpp_tutorials/TwoInts', @exampleHelperROSSumCallback)

sumserver =
  ServiceServer with properties:

    ServiceName: '/sum'
    ServiceType: 'roscpp_tutorials/TwoInts'
    NewRequestFcn: @exampleHelperROSSumCallback

```

To call the service server, you have to create a service client. Note that this client can be created anywhere in the ROS network. For the purposes of this example, we will create a client for the `/sum` service in MATLAB.

```
sumclient = rossvcclient('/sum')

sumclient =
  ServiceClient with properties:

    ServiceName: '/sum'
    ServiceType: 'roscpp_tutorials/TwoInts'
```

Create the request message. You can define the two integers, A and B, which are added together when you use the `call` command.

```
sumreq = rosmessage(sumclient);
sumreq.A = 2;
sumreq.B = 1

sumreq =
  ROS TwoIntsRequest message with properties:

    MessageType: 'roscpp_tutorials/TwoIntsRequest'
               A: 2
               B: 1
```

Use `showdetails` to show the contents of the message

The expectation is that the sum of these two numbers will be 3. To call the service, use the following command. The service response message will contain a `Sum` property, which stores the addition of A and B.

```
sumresp = call(sumclient,sumreq,'Timeout',3)

sumresp =
  ROS TwoIntsResponse message with properties:

    MessageType: 'roscpp_tutorials/TwoIntsResponse'
               Sum: 3
```

Use `showdetails` to show the contents of the message

Shut Down ROS Network

Remove the sample nodes and service servers from the ROS network.

```
exampleHelperROSShutdownSampleNetwork
```

Shut down the ROS master and delete the global node.

```
rosshutdown
```

```
Shutting down global node /matlab_global_node_86569 with NodeURI http://HYD-GDAVULUR:53367/
Shutting down ROS master on http://HYD-GDAVULUR:53363/.
```

Next Steps

- Refer to “Work with Basic ROS Messages” on page 1-13 to explore how ROS messages are represented in MATLAB.

Work with rosbag Logfiles

A *rosbag* or bag is a file format in ROS for storing message data. These bags are often created by subscribing to one or more ROS topics, and storing the received message data in an efficient file structure. MATLAB® can read these rosbag files and help with filtering and extracting message data. See “ROS Log Files (rosbags)” on page 3-13 for more information about rosbag support in MATLAB.

In this example, you will load a rosbag and learn how to select and retrieve the contained messages.

Prerequisites: “Work with Basic ROS Messages” on page 1-13

Load a rosbag

Load an example file using the `rosbag` command.

```
bag = rosbag('ex_multiple_topics.bag')
```

```
bag =
```

```
  BagSelection with properties:
```

```
      FilePath: 'C:\TEMP\Bdoc20a_1326390_8984\ib9D0363\30\tp850256e3\ros-ex71482057\ex_mult
      StartTime: 201.3400
      EndTime: 321.3400
      NumMessages: 36963
      AvailableTopics: [4x3 table]
      AvailableFrames: {0x1 cell}
      MessageList: [36963x4 table]
```

The object returned from the `rosbag` call is a `BagSelection` object, which is a representation of all the messages in the rosbag.

The object display shows details about how many messages are contained in the file (`NumMessages`) and the time when the first (`StartTime`) and the last (`EndTime`) message were recorded.

Evaluate the `AvailableTopics` property to see more information about the topics and message types that are recorded in the bag:

```
bag.AvailableTopics
```

```
ans=4x3 table
```

	NumMessages	MessageType	MessageDefinition
/clock	12001	rosgraph_msgs/Clock	{0x0 char
/gazebo/link_states	11999	gazebo_msgs/LinkStates	{'geometry_msgs/Pose[] Pose.
/odom	11998	nav_msgs/Odometry	{' uint32 Seq...
/scan	965	sensor_msgs/LaserScan	{' uint32 Seq...

The `AvailableTopics` table contains the sorted list of topics that are included in the rosbag. The table stores the number of messages, the message type, and the message definition for the topic. For more information on the MATLAB table data type and what operations you can perform on it, see the documentation for “Tables” (MATLAB).

Initially the rosbag is only indexed by MATLAB and no actual message data is read.

You might want to filter and narrow the selection of messages as much as possible based on this index before any messages are loaded into MATLAB memory.

Select Messages

Before you retrieve any message data, you must select a set of messages based on criteria such as time stamp, topic name, and message type.

You can examine all the messages in the current selection:

```
bag.MessageList
```

```
ans=36963x4 table
      Time      Topic      MessageType      FileOffset
      -----      -----      -----      -----
    201.34  /gazebo/link_states  gazebo_msgs/LinkStates      9866
    201.34  /odom                nav_msgs/Odometry            7666
    201.34  /clock              rosgraph_msgs/Clock          4524
    201.35  /clock              rosgraph_msgs/Clock          10962
    201.35  /clock              rosgraph_msgs/Clock          12876
    201.35  /odom                nav_msgs/Odometry            12112
    201.35  /gazebo/link_states  gazebo_msgs/LinkStates      11016
    201.36  /gazebo/link_states  gazebo_msgs/LinkStates      12930
    201.36  /odom                nav_msgs/Odometry            14026
    201.37  /odom                nav_msgs/Odometry            14844
    201.37  /gazebo/link_states  gazebo_msgs/LinkStates      15608
    201.37  /clock              rosgraph_msgs/Clock          14790
    201.38  /clock              rosgraph_msgs/Clock          16704
    201.38  /gazebo/link_states  gazebo_msgs/LinkStates      16758
    201.38  /odom                nav_msgs/Odometry            17854
    201.39  /gazebo/link_states  gazebo_msgs/LinkStates      18672
      :
```

The `MessageList` table contains one row for each message in the bag (there are over 30,000 rows for the bag in this example). The rows are sorted by time stamp in the first column, which represents the time (in seconds) that the message was recorded.

Since the list is very large, you can also display a selection of rows with the familiar row and column selection syntax:

```
bag.MessageList(500:505, :)
```

```
ans=6x4 table
      Time      Topic      MessageType      FileOffset
      -----      -----      -----      -----
    203      /clock      rosgraph_msgs/Clock      339384
    203      /gazebo/link_states  gazebo_msgs/LinkStates    331944
    203      /gazebo/link_states  gazebo_msgs/LinkStates    333040
    203      /gazebo/link_states  gazebo_msgs/LinkStates    334136
    203      /gazebo/link_states  gazebo_msgs/LinkStates    335232
    203      /odom        nav_msgs/Odometry         336328
```

Use the `select` function to narrow the selection of messages. The `select` function operates on the `bag` object.

You can filter the message list by time, topic name, message type, or any combination of the three.

To select all messages that were published on the `/odom` topic, use the following `select` command:

```
bagselect1 = select(bag, 'Topic', '/odom')
```

```
bagselect1 =
```

```
  BagSelection with properties:
```

```
    FilePath: 'C:\TEMP\Bdoc20a_1326390_8984\ib9D0363\30\tp850256e3\ros-ex71482057\ex_mult
    StartTime: 201.3400
    EndTime: 321.3300
    NumMessages: 11998
    AvailableTopics: [1x3 table]
    AvailableFrames: {0x1 cell}
    MessageList: [11998x4 table]
```

Calls to the `select` function return another `BagSelection` object, which can be used to make further selections or retrieve message data. All selection objects are independent of each other, so you can clear them from the workspace once you are done.

You can make a different selection that combines two criteria. To get the list of messages that were recorded within the first 30 seconds of the rosbag and published on the `/odom` topic, enter the following command:

```
start = bag.StartTime
```

```
start = 201.3400
```

```
bagselect2 = select(bag, 'Time', [start start + 30], 'Topic', '/odom')
```

```
bagselect2 =
```

```
  BagSelection with properties:
```

```
    FilePath: 'C:\TEMP\Bdoc20a_1326390_8984\ib9D0363\30\tp850256e3\ros-ex71482057\ex_mult
    StartTime: 201.3400
    EndTime: 231.3200
    NumMessages: 2997
    AvailableTopics: [1x3 table]
    AvailableFrames: {0x1 cell}
    MessageList: [2997x4 table]
```

Use the last selection to narrow down the time window even further:

```
bagselect3 = select(bagselect2, 'Time', [205 206])
```

```
bagselect3 =
```

```
  BagSelection with properties:
```

```
    FilePath: 'C:\TEMP\Bdoc20a_1326390_8984\ib9D0363\30\tp850256e3\ros-ex71482057\ex_mult
    StartTime: 205.0200
    EndTime: 205.9900
    NumMessages: 101
    AvailableTopics: [1x3 table]
    AvailableFrames: {0x1 cell}
    MessageList: [101x4 table]
```

The selection in this last step operated on the existing `bagselect2` selection and returned a new `bagselect3` object.

If you want to save a set of selection options, store the selection elements in a cell array and then re-use it later as an input to the `select` function:

```
selectOptions = {'Time', [start, start+1; start+5, start+6], 'MessageType', {'sensor_msgs/LaserS
bagselect4 = select(bag, selectOptions{:})
```

```
bagselect4 =
  BagSelection with properties:
    FilePath: 'C:\TEMP\Bdoc20a_1326390_8984\ib9D0363\30\tp850256e3\ros-ex71482057\ex_mult
    StartTime: 201.3400
    EndTime: 207.3300
    NumMessages: 209
    AvailableTopics: [2x3 table]
    AvailableFrames: {0x1 cell}
    MessageList: [209x4 table]
```

Read Selected Message Data

After you narrow your message selection, you might want to read the actual message data into MATLAB. Depending on the size of your selection, this can take a long time and consume a lot of your computer's memory.

To retrieve the messages in your selection as a cell array, use the `readMessages` function:

```
msgs = readMessages(bagselect3);
size(msgs)
```

```
ans = 1x2
    101     1
```

The resulting cell array contains as many elements as indicated in the `NumMessages` property of the selection object.

In reading message data, you can also be more selective and only retrieve messages at specific indices. Here is an example of retrieving 4 messages:

```
msgs = readMessages(bagselect3, [1 2 3 7])
```

```
msgs=4x1 cell array
    {1x1 Odometry}
    {1x1 Odometry}
    {1x1 Odometry}
    {1x1 Odometry}
```

```
msgs{2}
```

```
ans =
  ROS Odometry message with properties:
    MessageType: 'nav_msgs/Odometry'
```

```
Header: [1x1 Header]
ChildFrameId: 'base_footprint'
Pose: [1x1 PoseWithCovariance]
Twist: [1x1 TwistWithCovariance]
```

Use `showdetails` to show the contents of the message

Each message in the cell array is a standard MATLAB ROS message object. For more information on messages, see the “Work with Basic ROS Messages” on page 1-13 example.

Extract Message Data as Time Series

Sometimes you are not interested in the complete messages, but only in specific properties that are common to all the messages in a selection. In this case, it is helpful to retrieve the message data as a time series instead. A time series is a data vector that is sampled over time and represents the time evolution of one or more dynamic properties. For more information on the MATLAB time series support, see the documentation for “Time Series” (MATLAB).

In the case of ROS messages within a rosbag, a time series can help to express the change in particular message elements through time. You can extract this information through the `timeseries` function. This is memory-efficient, since the complete messages do not have to be stored in memory.

Use the same selection, but use the `timeseries` function to only extract the properties for x-position and z-axis angular velocity:

```
ts = timeseries(bagselect3, 'Pose.Pose.Position.X', 'Twist.Twist.Angular.Z')
```

```
timeseries
```

```
Timeseries contains duplicate times.
```

```
Common Properties:
```

```
    Name: '/odom Properties'
    Time: [101x1 double]
    TimeInfo: tsdata.timemetadata
    Data: [101x2 double]
    DataInfo: tsdata.datametadata
```

The return of this call is a `timeseries` object that can be used for further analysis or processing.

Note that this method of extracting data is only supported if the current selection contains a single topic with a single message type.

To see the data contained within the time series, access the `Data` property:

```
ts.Data
```

```
ans = 101x2
```

```
0.0003    0.0003
0.0003    0.0003
0.0003   -0.0006
0.0003   -0.0006
0.0003   -0.0010
0.0003   -0.0010
0.0003   -0.0003
```



```
0.0003 -0.0003
0.0003 -0.0003
0.0003 -0.0003
⋮
```

There are many other possible ways to work with the time series data. Calculate the mean of the data columns:

```
mean(ts)
```

```
ans = 1×2
10-3 ×
```

```
0.3213 -0.4616
```

You can also plot the data of the time series:

```
figure
plot(ts, 'LineWidth', 3)
```

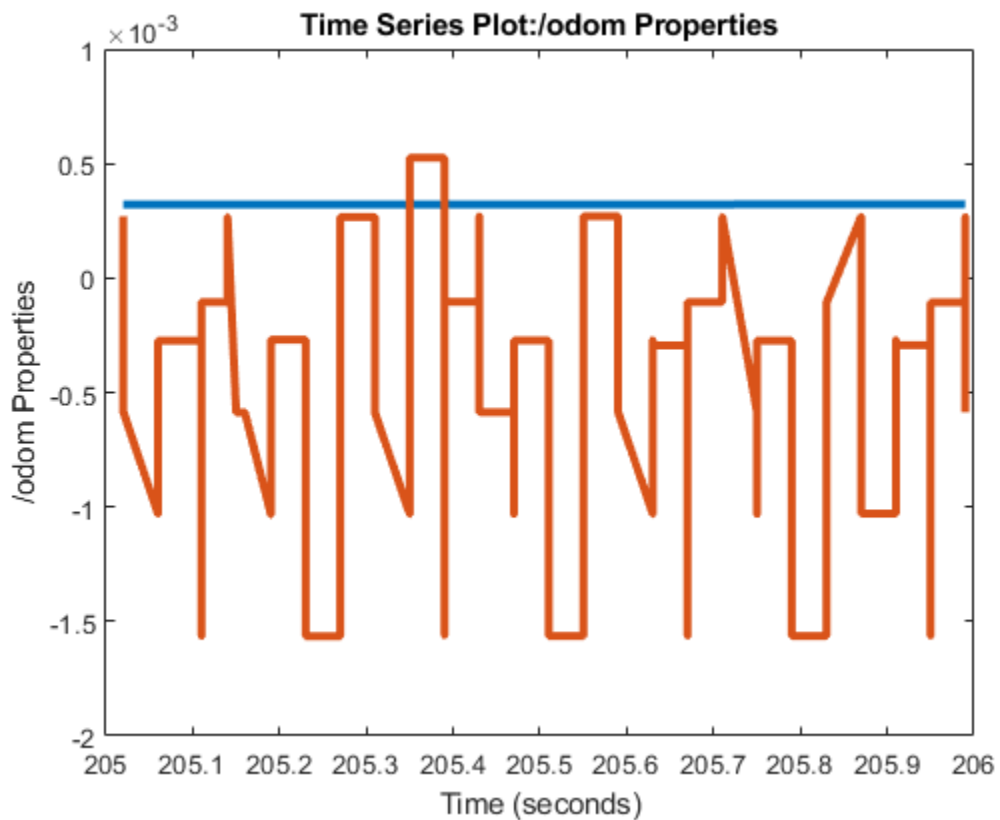

Access the tf Transformation Tree in ROS

The tf system in ROS keeps track of multiple coordinate frames and maintains the relationship between them in a tree structure. tf is distributed, so that all coordinate frame information is available to every node in the ROS network. MATLAB® enables you to access this transformation tree. This example familiarizes you with accessing the available coordinate frames, retrieving transformations between them, and transform points, vectors, and other entities between any two coordinate frames.

Prerequisites: “Get Started with ROS” on page 1-2, “Connect to a ROS Network” on page 1-6

Start up

Initialize the ROS system.

```
rosinit
```

```
Initializing ROS master on http://bat5110win64:56868/.  
Initializing global node /matlab_global_node_92598 with NodeURI http://bat5110win64:56872/
```

To create a realistic environment for this example, use `exampleHelperROSStartTfPublisher` to broadcast several transformations. The transformations represent a camera that is mounted on a robot.

There are three coordinate frames that are defined in this transformation tree:

- the robot base frame (`robot_base`)
- the camera's mounting point (`mounting_point`)
- the optical center of the camera (`camera_center`)

Two transforms are being published:

- the transformation from the robot base to the camera's mounting point
- the transformation from the mounting point to the center of the camera

```
exampleHelperROSStartTfPublisher
```

A visual representation of the three coordinate frames looks as follows.

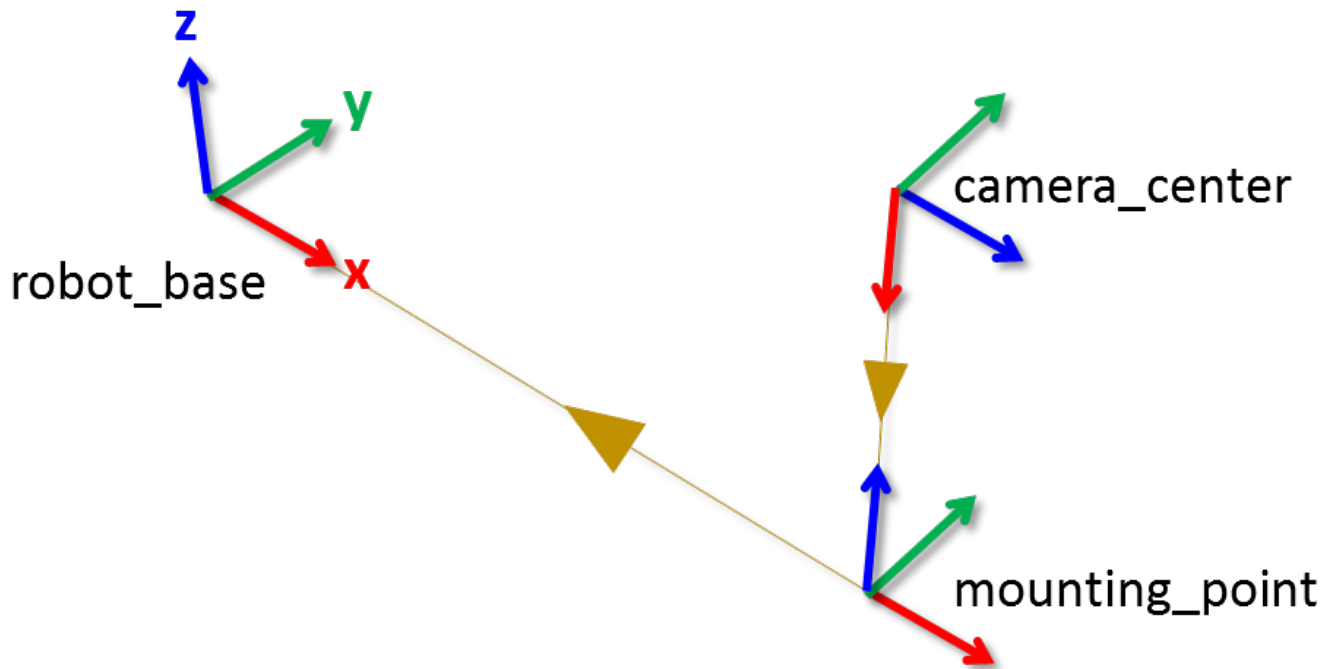

Here, the x, y, and z axes of each frame are represented by red, green, and blue lines respectively. The parent-child relationship between the coordinate frames is shown through a brown arrow pointing from the child to its parent frame.

Create a new transformation tree object with the `rostopic` function. You can use this object to access all available transformations and apply them to different entities.

```
tftree = rostf

tftree =
  TransformationTree with properties:
    AvailableFrames: {0x1 cell}
    LastUpdateTime: [0x1 Time]
    BufferTime: 10
```

Once the object is created, it starts receiving tf transformations and buffers them internally. Keep the `tftree` variable in the workspace so that it continues to receive data.

Pause for a little bit to make sure that all transformations are received.

```
pause(2);
```

You can see the names of all the available coordinate frames by accessing the `AvailableFrames` property.

```
tftree.AvailableFrames

ans = 3x1 cell
    {'camera_center' }
```

```
{'mounting_point'}
{'robot_base' }
```

This should show the three coordinate frames that describe the relationship between the camera, its mounting point, and the robot.

Receive Transformations

Now that the transformations are available, you can inspect them. Any transformation is described by a ROS `geometry_msgs/TransformStamped` message and has a translational and rotational component.

Retrieve the transformation that describes the relationship between the mounting point and the camera center. Use the `getTransform` function to do that.

```
mountToCamera = getTransform(tftree, 'mounting_point', 'camera_center');
mountToCameraTranslation = mountToCamera.Transform.Translation
```

```
mountToCameraTranslation =
  ROS Vector3 message with properties:

  MessageType: 'geometry_msgs/Vector3'
    X: 0
    Y: 0
    Z: 0.5000
```

Use `showdetails` to show the contents of the message

```
quat = mountToCamera.Transform.Rotation
quat =
  ROS Quaternion message with properties:

  MessageType: 'geometry_msgs/Quaternion'
    X: 0
    Y: 0.7071
    Z: 0
    W: 0.7071
```

Use `showdetails` to show the contents of the message

```
mountToCameraRotationAngles = rad2deg(quat2eul([quat.W quat.X quat.Y quat.Z]))
mountToCameraRotationAngles = 1x3

    0    90    0
```

Relative to the mounting point, the camera center is located 0.5 meters along the z-axis and is rotated by 90 degrees around the y-axis.

To inspect the relationship between the robot base and the camera's mounting point, call `getTransform` again.

```
baseToMount = getTransform(tftree, 'robot_base', 'mounting_point');
baseToMountTranslation = baseToMount.Transform.Translation
```

```
baseToMountTranslation =
  ROS Vector3 message with properties:

  MessageType: 'geometry_msgs/Vector3'
    X: 1
    Y: 0
    Z: 0

  Use showdetails to show the contents of the message
```

```
baseToMountRotation = baseToMount.Transform.Rotation
```

```
baseToMountRotation =
  ROS Quaternion message with properties:

  MessageType: 'geometry_msgs/Quaternion'
    X: 0
    Y: 0
    Z: 0
    W: 1

  Use showdetails to show the contents of the message
```

The mounting point is located at 1 meter along the robot base's x-axis.

Apply Transformations

Assume now that you have a 3D point that is defined in the `camera_center` coordinate frame and you want to calculate what the point coordinates in the `robot_base` frame are.

Use the `waitForTransform` function to wait until the transformation between the `camera_center` and `robot_base` coordinate frames becomes available. This call blocks until the transform that takes data from `camera_center` to `robot_base` is valid and available in the transformation tree.

```
waitForTransform(tftree, 'robot_base', 'camera_center');
```

Now define a point at position `[3 1.5 0.2]` in the camera center's coordinate frame. You will subsequently transform this point into `robot_base` coordinates.

```
pt = rosmesssage('geometry_msgs/PointStamped');
pt.Header.FrameId = 'camera_center';
pt.Point.X = 3;
pt.Point.Y = 1.5;
pt.Point.Z = 0.2;
```

You can transform the point coordinates by calling the `transform` function on the transformation tree object. Specify what the target coordinate frame of this transformation is. In this example, use `robot_base`.

```
tfpt = transform(tftree, 'robot_base', pt)

tfpt =
  ROS PointStamped message with properties:

  MessageType: 'geometry_msgs/PointStamped'
  Header: [1x1 Header]
```

```
Point: [1x1 Point]
```

Use `showdetails` to show the contents of the message

The transformed point `tfpt` has the following 3D coordinates.

```
tfpt.Point
```

```
ans =
  ROS Point message with properties:

  MessageType: 'geometry_msgs/Point'
    X: 1.2000
    Y: 1.5000
    Z: -2.5000
```

Use `showdetails` to show the contents of the message

Besides `PointStamped` messages, the `transform` function allows you to transform other entities like poses (`geometry_msgs/PoseStamped`), quaternions (`geometry_msgs/QuaternionStamped`), and point clouds (`sensor_msgs/PointCloud2`).

If you want to store a transformation, you can retrieve it with the `getTransform` function.

```
robotToCamera = getTransform(tftree, 'robot_base', 'camera_center')

robotToCamera =
  ROS TransformStamped message with properties:

  MessageType: 'geometry_msgs/TransformStamped'
    Header: [1x1 Header]
  ChildFrameId: 'camera_center'
  Transform: [1x1 Transform]
```

Use `showdetails` to show the contents of the message

This transformation can be used to transform coordinates in the `camera_center` frame into coordinates in the `robot_base` frame.

```
robotToCamera.Transform.Translation
```

```
ans =
  ROS Vector3 message with properties:

  MessageType: 'geometry_msgs/Vector3'
    X: 1
    Y: 0
    Z: 0.5000
```

Use `showdetails` to show the contents of the message

```
robotToCamera.Transform.Rotation
```

```
ans =
  ROS Quaternion message with properties:
```

```

MessageType: 'geometry_msgs/Quaternion'
  X: 0
  Y: 0.7071
  Z: 0
  W: 0.7071

```

Use `showdetails` to show the contents of the message

Send Transformations

You can also broadcast a new transformation to the ROS network.

Assume that you have a simple transformation that describes the offset of the `wheel` coordinate frame relative to the `robot_base` coordinate frame. The wheel is mounted -0.2 meters along the y-axis and -0.3 along the z-axis. The wheel has a relative rotation of 30 degrees around the y-axis.

Create the corresponding `geometry_msgs/TransformStamped` message that describes this transformation. The source coordinate frame, `wheel`, is placed to the `ChildFrameId` property. The target coordinate frame, `robot_base`, is added to the `Header.FrameId` property.

```

tfStampedMsg = rosmessage('geometry_msgs/TransformStamped');
tfStampedMsg.ChildFrameId = 'wheel';
tfStampedMsg.Header.FrameId = 'robot_base';

```

The transformation itself is described in the `Transform` property. It contains a `Translation` and a `Rotation`. Fill in the values that are listed above.

The `Rotation` is described as a quaternion. To convert the 30 degree rotation around the y-axis to a quaternion, you can use the `axang2quat` function. The y-axis is described by the `[0 1 0]` vector and 30 degrees can be converted to radians with the `deg2rad` function.

```

tfStampedMsg.Transform.Translation.X = 0;
tfStampedMsg.Transform.Translation.Y = -0.2;
tfStampedMsg.Transform.Translation.Z = -0.3;

```

```

quatrot = axang2quat([0 1 0 deg2rad(30)])

```

```

quatrot = 1x4

```

```

    0.9659         0    0.2588         0

```

```

tfStampedMsg.Transform.Rotation.W = quatrot(1);
tfStampedMsg.Transform.Rotation.X = quatrot(2);
tfStampedMsg.Transform.Rotation.Y = quatrot(3);
tfStampedMsg.Transform.Rotation.Z = quatrot(4);

```

Use `rostime` to retrieve the current system time and use that to timestamp the transformation. This lets the recipients know at which point in time this transformation was valid.

```

tfStampedMsg.Header.Stamp = rostime('now');

```

Use the `sendTransform` function to broadcast this transformation.

```

sendTransform(tftree, tfStampedMsg)

```

The new wheel coordinate frame is now also in the list of available coordinate frames.

```
tftree.AvailableFrames
```

```
ans = 4x1 cell
      {'camera_center' }
      {'mounting_point'}
      {'robot_base'    }
      {'wheel'         }
```

The final visual representation of all four coordinate frames looks as follows.

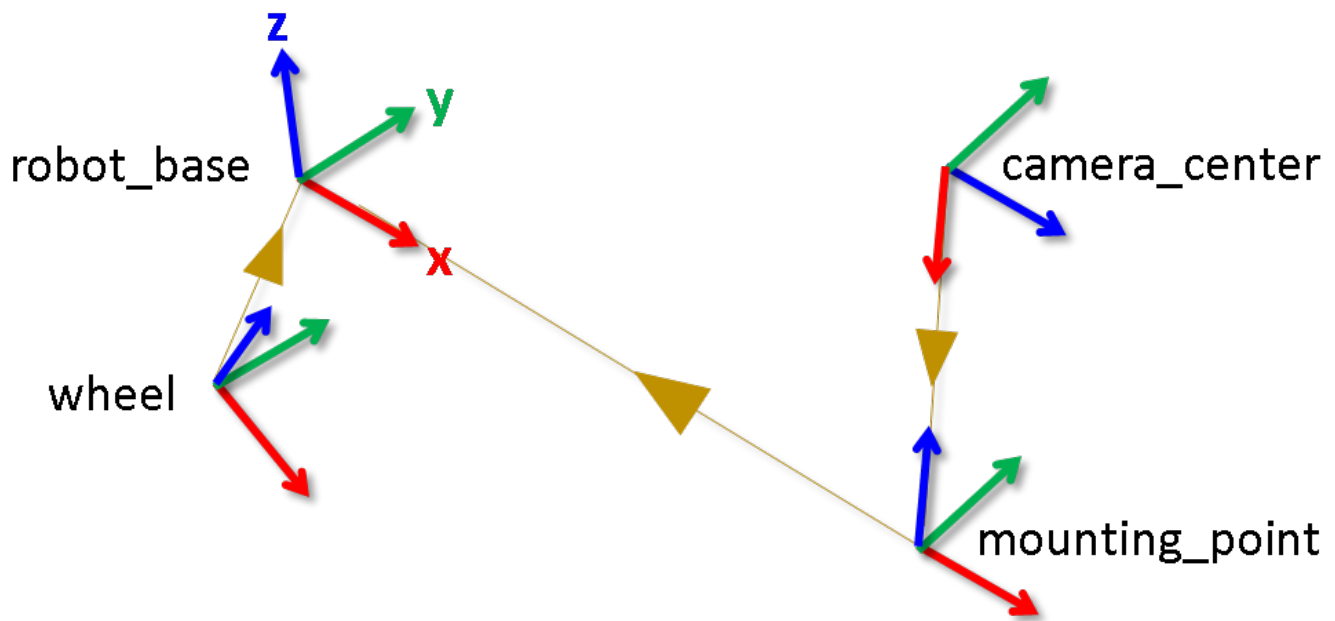

You can see that the wheel coordinate frame has the translation and rotation that you specified in sending the transformation.

Stop Example Publisher and Shut Down ROS Network

Stop the example transformation publisher.

```
exampleHelperROSStopTfPublisher
```

Shut down the ROS master and delete the global node.

```
roshutdown
```

```
Shutting down global node /matlab_global_node_92598 with NodeURI http://bat5110win64:56872/
Shutting down ROS master on http://bat5110win64:56868/.
```

Work with Specialized ROS Messages

Some commonly used ROS messages store data in a format that requires some transformation before it can be used for further processing. MATLAB® can help you by formatting these specialized ROS messages for easy use. In this example, you can explore how message types for laser scans, uncompressed and compressed images, and point clouds are handled.

Prerequisites: “Work with Basic ROS Messages” on page 1-13

Load Sample Messages

Load some sample messages. These messages are populated with data gathered from various robotics sensors.

```
exampleHelperROSLoadMessages
```

Laser Scan Messages

Laser scanners are commonly used sensors in robotics. You can see the standard ROS format for a laser scan message by creating an empty message of the appropriate type.

Use `rosmessage` to create the message.

```
emptyscan = rosmessage('sensor_msgs/LaserScan')
```

```
emptyscan =
  ROS LaserScan message with properties:

  MessageType: 'sensor_msgs/LaserScan'
  Header: [1x1 Header]
  AngleMin: 0
  AngleMax: 0
  AngleIncrement: 0
  TimeIncrement: 0
  ScanTime: 0
  RangeMin: 0
  RangeMax: 0
  Ranges: [0x1 single]
  Intensities: [0x1 single]
```

Use `showdetails` to show the contents of the message

Since you created an empty message, `emptyscan` does not contain any meaningful data. For convenience, the `exampleHelperROSLoadMessages` function loaded a laser scan message that is fully populated and is stored in the `scan` variable.

Inspect the `scan` variable. The primary data in the message is in the `Ranges` property. The data in `Ranges` is a vector of obstacle distances recorded at small angle increments.

```
scan
scan =
  ROS LaserScan message with properties:

  MessageType: 'sensor_msgs/LaserScan'
  Header: [1x1 Header]
```

```
    AngleMin: -0.5467
    AngleMax: 0.5467
AngleIncrement: 0.0017
TimeIncrement: 0
    ScanTime: 0.0330
    RangeMin: 0.4500
    RangeMax: 10
    Ranges: [640x1 single]
    Intensities: [0x1 single]
```

Use `showdetails` to show the contents of the message

You can get the measured points in Cartesian coordinates using the `readCartesian` function.

```
xy = readCartesian(scan);
```

This populates `xy` with a list of `[x, y]` coordinates that were calculated based on all valid range readings. Visualize the scan message using the `plot` function:

```
figure
plot(scan, 'MaximumRange', 5)
```

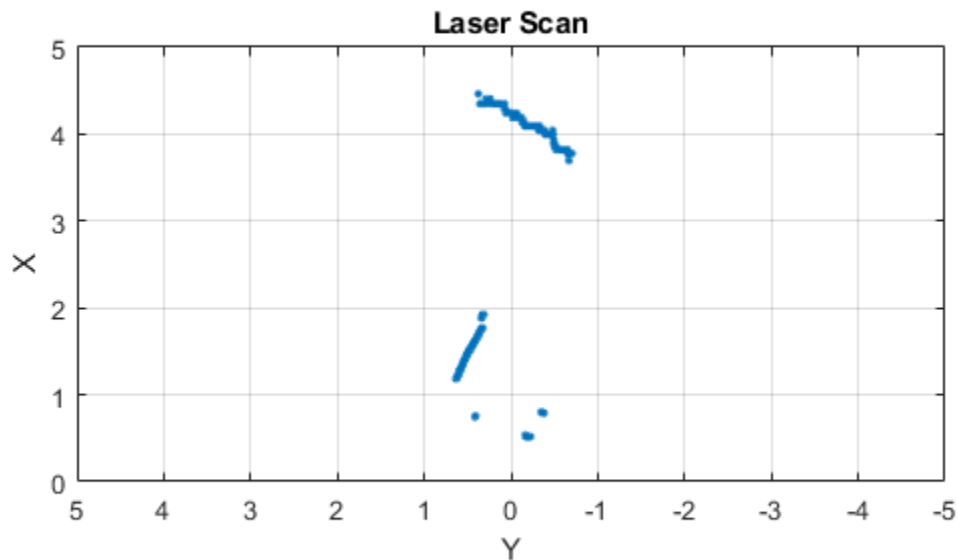

Image Messages

MATLAB also provides support for image messages, which always have the message type `sensor_msgs/Image`.

Create an empty image message using `rosmesssage` to see the standard ROS format for an image message.

```
emptyimg = rosmesssage('sensor_msgs/Image')
```

```
emptyimg =
  ROS Image message with properties:

  MessageType: 'sensor_msgs/Image'
  Header: [1x1 Header]
  Height: 0
  Width: 0
  Encoding: ''
  IsBigendian: 0
  Step: 0
  Data: [0x1 uint8]
```

Use `showdetails` to show the contents of the message

For convenience, the `exampleHelperROSLoadMessages` function loaded an image message that is fully populated and is stored in the `img` variable.

Inspect the image message variable `img` in your workspace. The size of the image is stored in the `Width` and `Height` properties. ROS sends the actual image data using a vector in the `Data` property.

```
img
```

```
img =
  ROS Image message with properties:

  MessageType: 'sensor_msgs/Image'
  Header: [1x1 Header]
  Height: 480
  Width: 640
  Encoding: 'rgb8'
  IsBigendian: 0
  Step: 1920
  Data: [921600x1 uint8]
```

Use `showdetails` to show the contents of the message

The `Data` property stores raw image data that cannot be used directly for processing and visualization in MATLAB. You can use the `readImage` function to retrieve the image in a format that is compatible with MATLAB.

```
imageFormatted = readImage(img);
```

The original image has an 'rgb8' encoding. By default, `readImage` returns the image in a standard 480-by-640-by-3 uint8 format. View this image using the `imshow` function.

```
figure
imshow(imageFormatted)
```

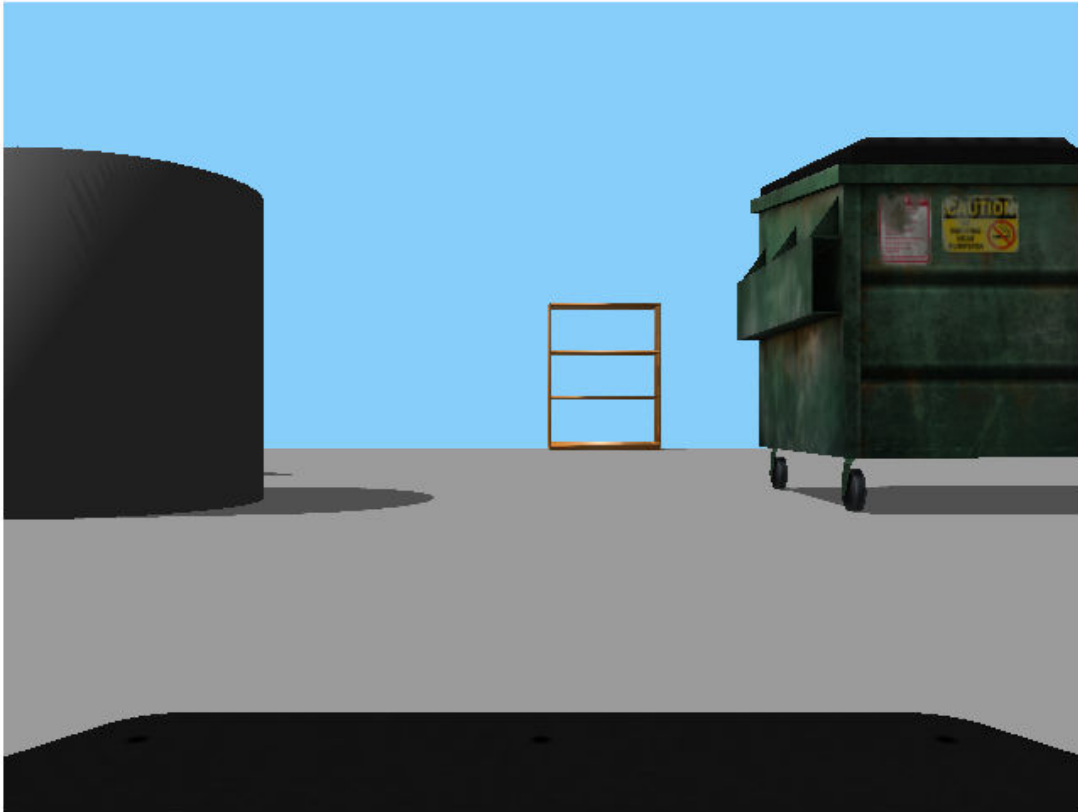

MATLAB® supports all ROS image encoding formats, and `readImage` handles the complexity of converting the image data. In addition to color images, MATLAB also supports monochromatic and depth images.

Compressed Messages

Many ROS systems send their image data in a compressed format. MATLAB provides support for these compressed image messages.

Create an empty compressed image message using `rosmessage`. Compressed images in ROS have the message type `sensor_msgs/CompressedImage` and have a standard structure.

```
emptyimgcomp = rosmessage('sensor_msgs/CompressedImage')
```

```
emptyimgcomp =  
  ROS CompressedImage message with properties:  
  
  MessageType: 'sensor_msgs/CompressedImage'  
  Header: [1x1 Header]  
  Format: ''  
  Data: [0x1 uint8]
```

Use `showdetails` to show the contents of the message

For convenience, the `exampleHelperROSLoadMessages` function loaded a compressed image message that is already populated.

Inspect the `imgcomp` variable that was captured by a camera. The `Format` property captures all the information that MATLAB needs to decompress the image data stored in `Data`.

```
imgcomp
imgcomp =
  ROS CompressedImage message with properties:
    MessageType: 'sensor_msgs/CompressedImage'
    Header: [1x1 Header]
    Format: 'bgr8; jpeg compressed bgr8'
    Data: [30376x1 uint8]
```

Use `showdetails` to show the contents of the message

Similar to the image message, you can use `readImage` to obtain the image in standard RGB format. Even though the original encoding for this compressed image is `bgr8`, `readImage` does the conversion.

```
compressedFormatted = readImage(imgcomp);
```

Visualize the image using the `imshow` function.

```
figure
imshow(compressedFormatted)
```



Most image formats are supported for the compressed image message type. The 16UC1 and 32FC1 encodings are not supported for compressed depth images. Monochromatic and color image encodings are supported.

Point Clouds

Point clouds can be captured by a variety of sensors used in robotics, including LIDARs, Kinect®, and stereo cameras. The most common message type in ROS for transmitting point clouds is `sensor_msgs/PointCloud2` and MATLAB provides some specialized functions for you to work with this data.

You can see the standard ROS format for a point cloud message by creating an empty point cloud message.

```
emptyptcloud = rosmesssage('sensor_msgs/PointCloud2')
emptyptcloud =
  ROS PointCloud2 message with properties:
    PreserveStructureOnRead: 0
    MessageType: 'sensor_msgs/PointCloud2'
    Header: [1x1 Header]
    Height: 0
```

```

        Width: 0
    IsBigendian: 0
    PointStep: 0
    RowStep: 0
    IsDense: 0
    Fields: [0x1 PointField]
    Data: [0x1 uint8]

```

Use `showdetails` to show the contents of the message

View the populated point cloud message that is stored in the `ptcloud` variable in your workspace:

`ptcloud`

```

ptcloud =
  ROS PointCloud2 message with properties:

    PreserveStructureOnRead: 0
      MessageType: 'sensor_msgs/PointCloud2'
      Header: [1x1 Header]
      Height: 480
      Width: 640
    IsBigendian: 0
    PointStep: 32
    RowStep: 20480
    IsDense: 0
    Fields: [4x1 PointField]
    Data: [9830400x1 uint8]

```

Use `showdetails` to show the contents of the message

The point cloud information is encoded in the `Data` property of the message. You can extract the x, y, z coordinates as an N -by-3 matrix by calling the `readXYZ` function.

```
xyz = readXYZ(ptcloud)
```

```
xyz = 307200x3 single matrix
```

```

NaN NaN NaN
NaN NaN NaN
NaN NaN NaN
NaN NaN NaN
NaN NaN NaN
NaN NaN NaN
NaN NaN NaN
NaN NaN NaN
NaN NaN NaN
NaN NaN NaN
:

```

`NaN` in the point cloud data indicates that some of the x, y, z values are not valid. This is an artifact of the Kinect® sensor, and you can safely remove all `NaN` values.

```
xyzvalid = xyz(~isnan(xyz(:,1)),:)
```

```
xyzvalid = 193359x3 single matrix
```

```
0.1378 -0.6705 1.6260
0.1409 -0.6705 1.6260
0.1433 -0.6672 1.6180
0.1464 -0.6672 1.6180
0.1502 -0.6705 1.6260
0.1526 -0.6672 1.6180
0.1556 -0.6672 1.6180
0.1587 -0.6672 1.6180
0.1618 -0.6672 1.6180
0.1649 -0.6672 1.6180
⋮
```

Some point cloud sensors also assign RGB color values to each point in a point cloud. If these color values exist, you can retrieve them with a call to `readRGB`.

```
rgb = readRGB(ptcloud)
```

```
rgb = 307200×3
```

```
0.8392 0.7059 0.5255
0.8392 0.7059 0.5255
0.8392 0.7137 0.5333
0.8392 0.7216 0.5451
0.8431 0.7137 0.5529
0.8431 0.7098 0.5569
0.8471 0.7137 0.5569
0.8549 0.7098 0.5569
0.8588 0.7137 0.5529
0.8627 0.7137 0.5490
⋮
```

You can visualize the point cloud with the `scatter3` function. `scatter3` automatically extracts the x, y, z coordinates and the RGB color values (if they exist) and show them in a 3-D scatter plot. The `scatter3` function ignores all NaN x, y, z coordinates, even if RGB values exist for that point.

```
figure
scatter3(ptcloud)
```

Point Cloud

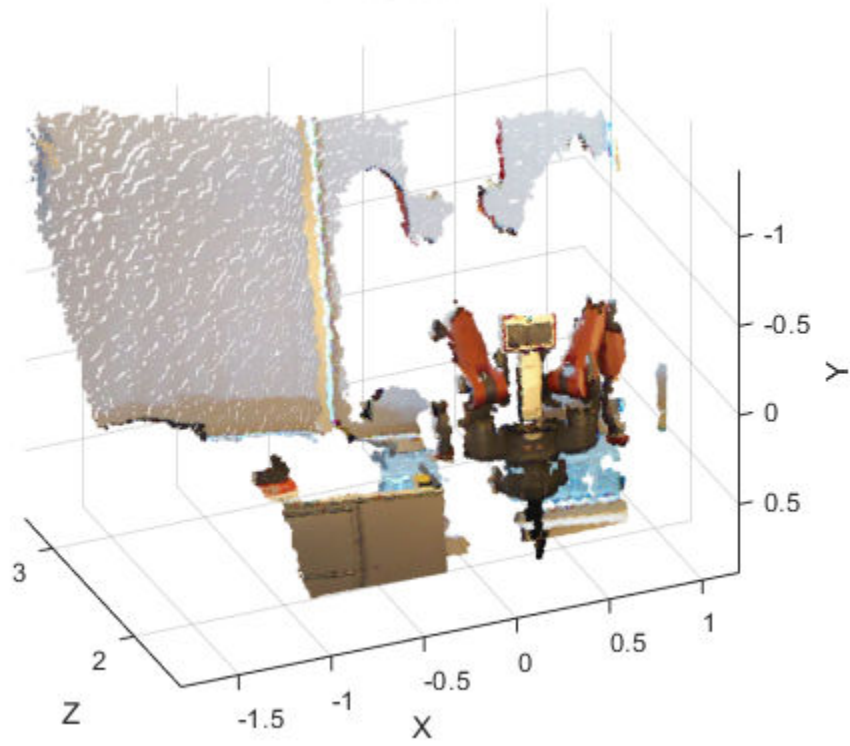

Get Started with a Real TurtleBot

This example shows how to connect to a TurtleBot® using the MATLAB® ROS interface. You can use this interface to connect to a wide range of ROS-supported hardware from MATLAB. If you are using a TurtleBot in Gazebo® refer to the “Get Started with Gazebo and a Simulated TurtleBot” on page 1-103 example.

Set Up New TurtleBot Hardware

The following steps use the *TurtleBot 2* platform with the *Kobuki* base (<https://www.turtlebot.com/>). The kit comes with a laptop that has a pre-installed copy of ROS with the appropriate TurtleBot software. This procedure assumes that you are using a new TurtleBot of similar configuration. If you are already using a TurtleBot and communicating with it through an external computer, do not perform this procedure.



- Unpack the TurtleBot and fully charge the notebook.
- Make sure that the TurtleBot base is fully charged.

- Turn on the TurtleBot base.
- Connect the notebook to the TurtleBot base (via USB cable).
- Turn on the notebook (in many cases the username is turtlebot and password is turtlebot, but it depends on the vendor).
- Make sure that you have a network set up to connect the host computer (the one with MATLAB) to the notebook. Use a wireless router or an Ethernet cable.
- Open a terminal on the notebook and run `ifconfig`. The IP address associated with the network that you connected to is displayed.

```
turtlebot@turtlebot-1015E: ~
turtlebot@turtlebot-1015E:~$ ifconfig
lo          Link encap:Local Loopback
            inet addr:127.0.0.1  Mask:255.0.0.0
            inet6 addr: ::1/128 Scope:Host
            UP LOOPBACK RUNNING  MTU:16436  Metric:1
            RX packets:20125 errors:0 dropped:0 overruns:0 frame:0
            TX packets:20125 errors:0 dropped:0 overruns:0 carrier:0
            collisions:0 txqueuelen:0
            RX bytes:4773546 (4.7 MB)  TX bytes:4773546 (4.7 MB)

wlan0      Link encap:Ethernet  HWaddr 6c:71:d9:7d:2c:05
            inet addr:192.168.1.117  Bcast:192.168.1.255  Mask:255.255.255.0
            inet6 addr: fe80::0e71:d9ff:fe7d:2c05/64 Scope:Link
            UP BROADCAST RUNNING MULTICAST  MTU:1500  Metric:1
            RX packets:4 errors:0 dropped:0 overruns:0 frame:0
            TX packets:97 errors:0 dropped:0 overruns:0 carrier:0
            collisions:0 txqueuelen:1000
            RX bytes:3145 (3.1 KB)  TX bytes:15589 (15.5 KB)

turtlebot@turtlebot-1015E:~$
```

- Set the appropriate environment variables on the TurtleBot by executing the following commands. Execute these command only once.

```
echo export ROS_HOSTNAME=IP_OF_TURTLEBOT >> ~/.bashrc
echo export ROS_MASTER_URI=http://IP_OF_TURTLEBOT:11311 >> ~/.bashrc
sudo sh -c 'echo export ROS_HOSTNAME=IP_OF_TURTLEBOT >> /etc/ros/setup.sh'
```

Make sure that you can ping the host machine from the notebook:

```
ping IP_OF_HOST_COMPUTER
```

A successful ping is shown on the left. An unsuccessful ping is shown on the right.

```

user@ubuntu:~$ ping 172.28.194.32
PING 172.28.194.32 (172.28.194.32) 56(84) bytes of data.
64 bytes from 172.28.194.32: icmp_req=1 ttl=128 time=0.597 ms
64 bytes from 172.28.194.32: icmp_req=2 ttl=128 time=0.745 ms
64 bytes from 172.28.194.32: icmp_req=3 ttl=128 time=0.786 ms
64 bytes from 172.28.194.32: icmp_req=4 ttl=128 time=0.763 ms
64 bytes from 172.28.194.32: icmp_req=5 ttl=128 time=0.719 ms
64 bytes from 172.28.194.32: icmp_req=6 ttl=128 time=0.688 ms
^C
--- 172.28.194.32 ping statistics ---
6 packets transmitted, 6 received, 0% packet loss, time 4998ms
rtt min/avg/max/mdev = 0.597/0.716/0.786/0.065 ms
user@ubuntu:~$

user@ubuntu:~$ ping 192.168.1.139
PING 192.168.1.139 (192.168.1.139) 56(84) bytes of data.
^C
--- 192.168.1.139 ping statistics ---
4 packets transmitted, 0 received, 100% packet loss, time 2999ms
user@ubuntu:~$
    
```

Note: These environment variables must always have the correct IP address assigned to the TurtleBot. If the IP address of the TurtleBot laptop changes, you must also change the environment variables using the preceding commands.

Here is a diagram illustrating the proper assignment of environment variables:

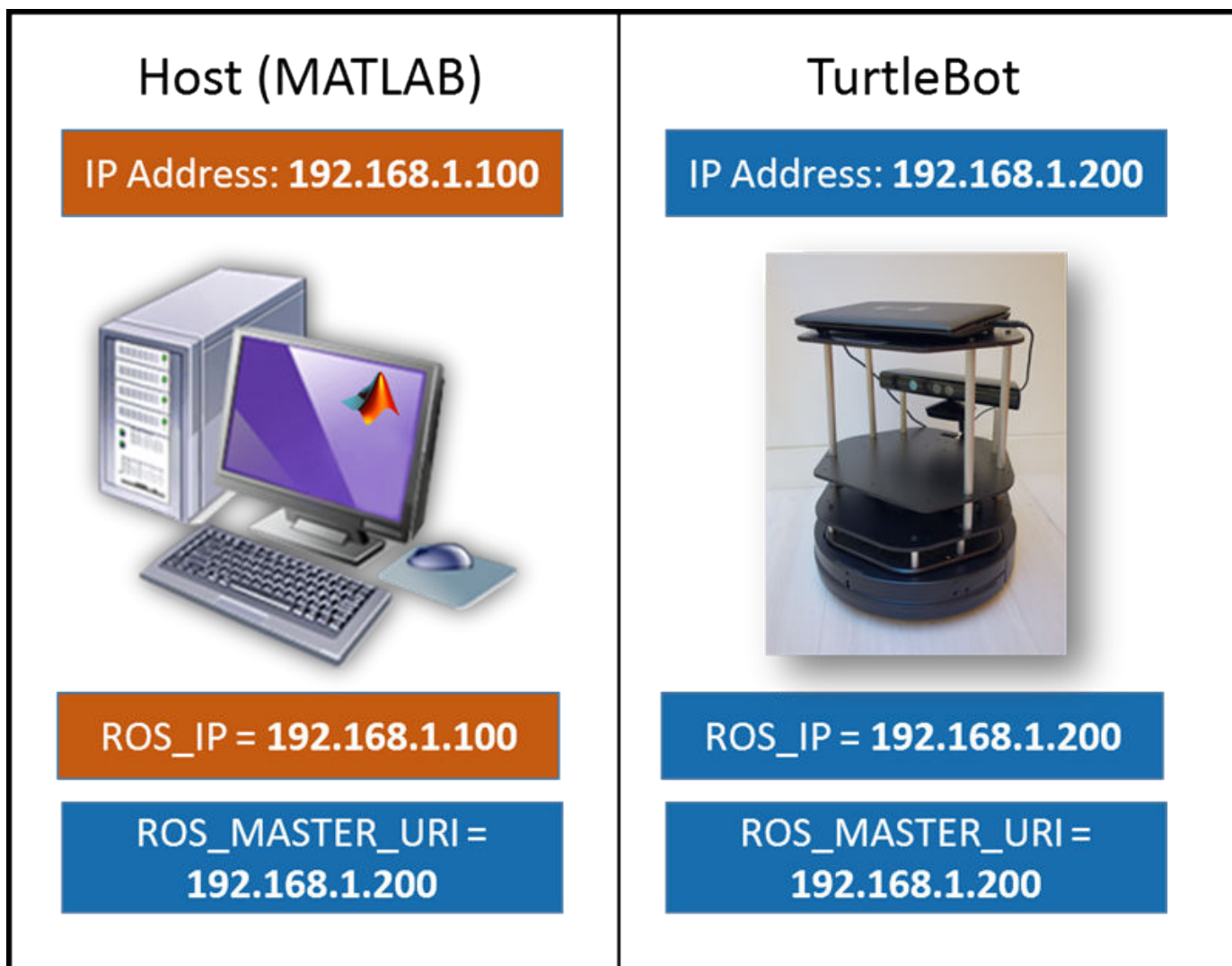

ROS should be running on your TurtleBot now. If it is not you can restart the TurtleBot laptop. ROS starts automatically on reboot and the robot will chirp. You can also start ROS by using the TurtleBot icon on the right side of the top navigation bar and selecting the option to start the TurtleBot.

Once ROS is running, launch the Kinect® that is mounted on the TurtleBot. If you are using Gazebo, type the following command in a terminal on the TurtleBot laptop:

```
roslaunch turtlebot_bringup 3dsensor.launch
```

A possible output is shown below.

```

/opt/ros/groovy/stacks/turtlebot/turtlebot_bringup/launch/3dsensor.launch http://192
* /camera/depth_registered/rectify_depth/interpolation
* /camera/depthimage_to_laserscan_loader/output_frame_id
* /camera/depthimage_to_laserscan_loader/range_min
* /camera/depthimage_to_laserscan_loader/scan_height
* /camera/openni_camera_loader/depth_frame_id
* /camera/openni_camera_loader/depth_mode
* /camera/openni_camera_loader/depth_registration
* /camera/openni_camera_loader/depth_time_offset
* /camera/openni_camera_loader/image_mode
* /camera/openni_camera_loader/image_time_offset
* /camera/openni_camera_loader/rgb_frame_id
* /roscpp
* /rosversion

NODES
/camera/
  camera_nodelet_manager (nodelet/nodelet)
  depthimage_to_laserscan_loader (nodelet/nodelet)
  oppenni_camera_loader (nodelet/nodelet)
  points_xyzrgb (nodelet/nodelet)
/camera/depth_registered/
  rectify_depth (nodelet/nodelet)
/camera/rgb/
  debayer (nodelet/nodelet)
  rectify_color (nodelet/nodelet)
  rectify_mono (nodelet/nodelet)

ROS_MASTER_URI=http://192.168.1.117:11311

core service [/rosout] found
process[camera/camera_nodelet_manager-1]: started with pid [5499]
process[camera/openni_camera_loader-2]: started with pid [5501]
process[camera/rgb/debayer-3]: started with pid [5537]
process[camera/rgb/rectify_mono-4]: started with pid [5588]
process[camera/rgb/rectify_color-5]: started with pid [5650]
process[camera/depth_registered/rectify_depth-6]: started with pid [5755]
process[camera/points_xyzrgb-7]: started with pid [5778]
process[camera/depthimage_to_laserscan_loader-8]: started with pid [5812]

```

Set Up Existing TurtleBot Hardware

If you have a TurtleBot with a different setup from the setup previously described, before trying to communicate through MATLAB make sure that the following information is true:

- You have set up your network so that you can ping the host machine.

- You have access to the following topics. On the TurtleBot laptop, type `rostopic list` to see the topics.

```
/odom
/mobile_base/commands/velocity
/mobile_base/commands/sound
/mobile_base/commands/reset_odometry
/mobile_base/sensors/bumper_pointcloud
/mobile_base/events/cliff
/camera/rgb/image_color/compressed
/scan
```

Host Computer Setup

- On the network, find the IP address of your host computer. On a Windows® machine, at the command prompt, type `ipconfig`. On a Mac or Linux® machine, open a terminal and type `ifconfig`. Here is an example of `ipconfig`:

```

C:\Users\jgreco>ipconfig

Windows IP Configuration

Ethernet adapter Local Area Connection:

    Connection-specific DNS Suffix  . : mathworks.com
    Link-local IPv6 Address . . . . . : fe80::e37:61a8:9fbb:818b%12
    IPv4 Address. . . . . : 172.28.194.32
    Subnet Mask . . . . . : 255.255.255.0
    Default Gateway . . . . . : 172.28.194.1

Ethernet adapter UMware Network Adapter UMnet1:

    Connection-specific DNS Suffix  . : 
    Link-local IPv6 Address . . . . . : fe80::140b:81b1:55aa:f683%18
    IPv4 Address. . . . . : 192.168.17.1
    Subnet Mask . . . . . : 255.255.255.0
    Default Gateway . . . . . : 

Ethernet adapter UMware Network Adapter UMnet8:

    Connection-specific DNS Suffix  . : 
    Link-local IPv6 Address . . . . . : fe80::490c:b59b:9b81:2e09%19
    IPv4 Address. . . . . : 192.168.84.1
    Subnet Mask . . . . . : 255.255.255.0
    Default Gateway . . . . . : 

Tunnel adapter Local Area Connection* 11:

    Media State . . . . . : Media disconnected
    Connection-specific DNS Suffix  . : 

Tunnel adapter isatap.<DDB0718A-6973-475F-80C5-275C8D4D1BEC>:

    Media State . . . . . : Media disconnected
    Connection-specific DNS Suffix  . : 

Tunnel adapter isatap.<33AFA3CC-1AB3-4017-AE5E-B9B1659B7A93>:

    Media State . . . . . : Media disconnected
    Connection-specific DNS Suffix  . : 

Tunnel adapter isatap.mathworks.com:

    Media State . . . . . : Media disconnected
    Connection-specific DNS Suffix  . : mathworks.com

C:\Users\jgreco>_

```

Make sure that you can ping the notebook:

ping `IP_OF_TURTLEBOT`

A successful ping is shown first, followed by an unsuccessful ping.

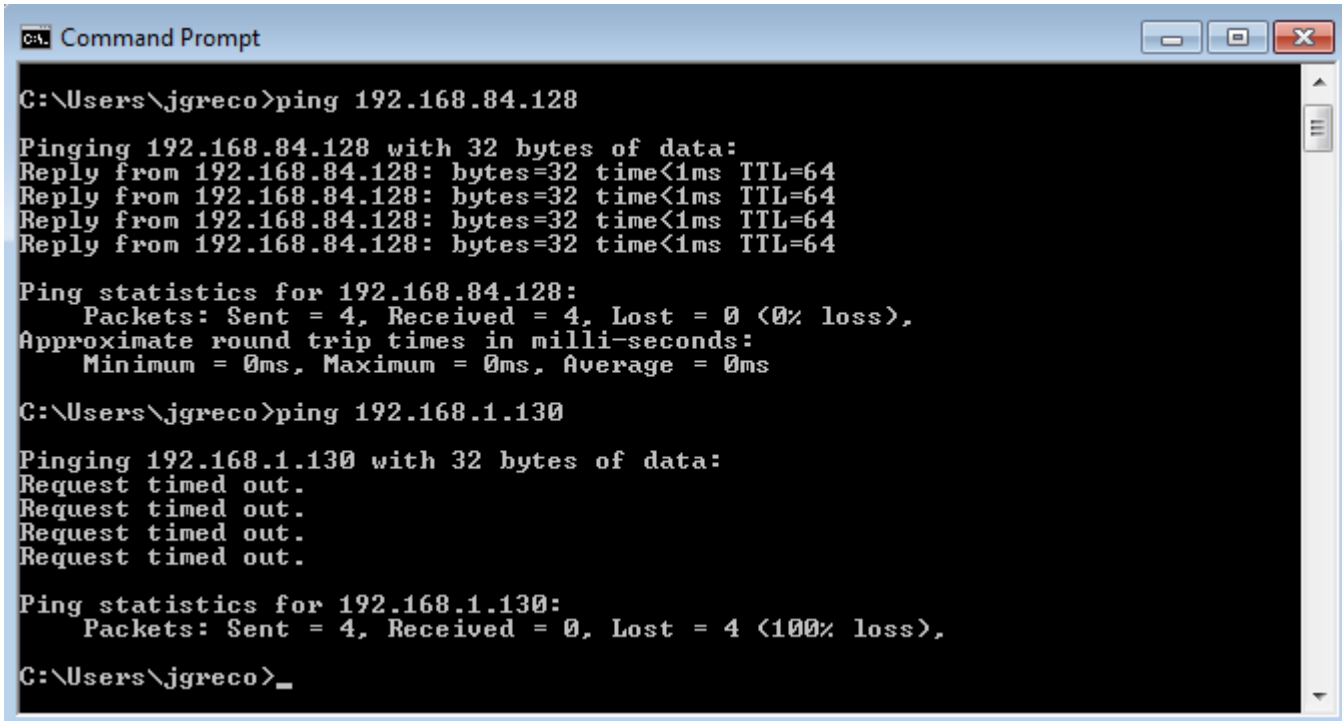

```
C:\Users\jgreco>ping 192.168.84.128

Pinging 192.168.84.128 with 32 bytes of data:
Reply from 192.168.84.128: bytes=32 time<1ms TTL=64
Reply from 192.168.84.128: bytes=32 time<1ms TTL=64
Reply from 192.168.84.128: bytes=32 time<1ms TTL=64
Reply from 192.168.84.128: bytes=32 time<1ms TTL=64

Ping statistics for 192.168.84.128:
    Packets: Sent = 4, Received = 4, Lost = 0 (0% loss),
    Approximate round trip times in milli-seconds:
        Minimum = 0ms, Maximum = 0ms, Average = 0ms

C:\Users\jgreco>ping 192.168.1.130

Pinging 192.168.1.130 with 32 bytes of data:
Request timed out.
Request timed out.
Request timed out.
Request timed out.

Ping statistics for 192.168.1.130:
    Packets: Sent = 4, Received = 0, Lost = 4 (100% loss),

C:\Users\jgreco>_
```

Hardware Support Package for TurtleBot

The ROS Toolbox Support Package for TurtleBot based Robots provides a streamlined interface to TurtleBot. It enables you to:

- Acquire sensor data and send control commands without explicitly calling ROS commands.
- Communicate transparently with a simulated robot in Gazebo or with a physical TurtleBot.

To install the support package, open **Add-Ons > Get Hardware Support Packages** on the MATLAB **Home** tab and select **ROS Toolbox Support Package for TurtleBot based Robots**. Alternatively, use the `rosAddons` command.

Next Steps

- Refer to the next example: “Communicate with the TurtleBot” on page 1-130

Get Started with ROS in Simulink®

This example shows how to use Simulink blocks for ROS to send and receive messages from a local ROS network.

Introduction

Simulink support for Robot Operating System (ROS) enables you to create Simulink models that work with a ROS network. ROS is a communication layer that allows different components of a robot system to exchange information in the form of *messages*. A component sends a message by *publishing* it to a particular *topic*, such as `/odometry`. Other components receive the message by *subscribing* to that topic.

Simulink support for ROS includes a library of Simulink blocks for sending and receiving messages for a designated topic. When you simulate the model, Simulink connects to a ROS network, which can be running on the same machine as Simulink or on a remote system. Once this connection is established, Simulink exchanges messages with the ROS network until the simulation is terminated. If Simulink Coder™ is installed, you can also generate C++ code for a standalone ROS component, or *node*, from the Simulink model.

This example shows how to:

- Set up the ROS environment
- Create and run a Simulink model to send and receive ROS messages
- Work with data in ROS messages

Prerequisites: “Create a Simple Model” (Simulink), “Get Started with ROS” on page 1-2

Model

You will use Simulink to publish the X and Y location of a robot. You will also subscribe to the same location topic and display the received X,Y location.

Enter the following command to open the completed model created in example.

```
open_system('robotROSGetStartedExample');
```

Initialize ROS

Every ROS network has a *ROS master* that coordinates all the parts of the ROS network. For this example, use MATLAB® to create a ROS master on your local system. Simulink automatically detects and uses the local ROS master.

On the MATLAB command line, execute the following:

```
rosinit
```

Create a Publisher

Configure a block to send a `geometry_msgs/Point` message to a topic named `/location` (the `/` is standard ROS syntax).

- From the MATLAB Toolstrip, select **Home** > **Simulink** to open Simulink Start Page.
- On Simulink Start Page, under **Simulink**, click **Blank Model** to create and open a new Simulink Model.

- From the Simulink Toolstrip, select **Simulation > Library Browser** to open the Simulink Library Browser. Click on the **ROS Toolbox** tab (you can also type `roslib` in MATLAB command window). Select the **ROS Library**.
- Drag a **Publish** block to the model. Double-click on the block to configure the topic and message type.
- Select **Specify your own** for the **Topic source**, and enter `/location` in **Topic**.
- Click **Select** next to **Message type**. A pop-up window will appear. Select `geometry_msgs/Point` and click **OK** to close the pop-up window.

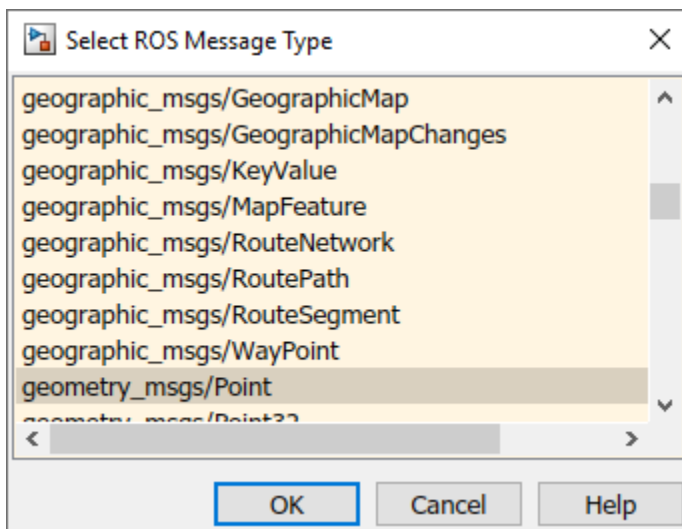
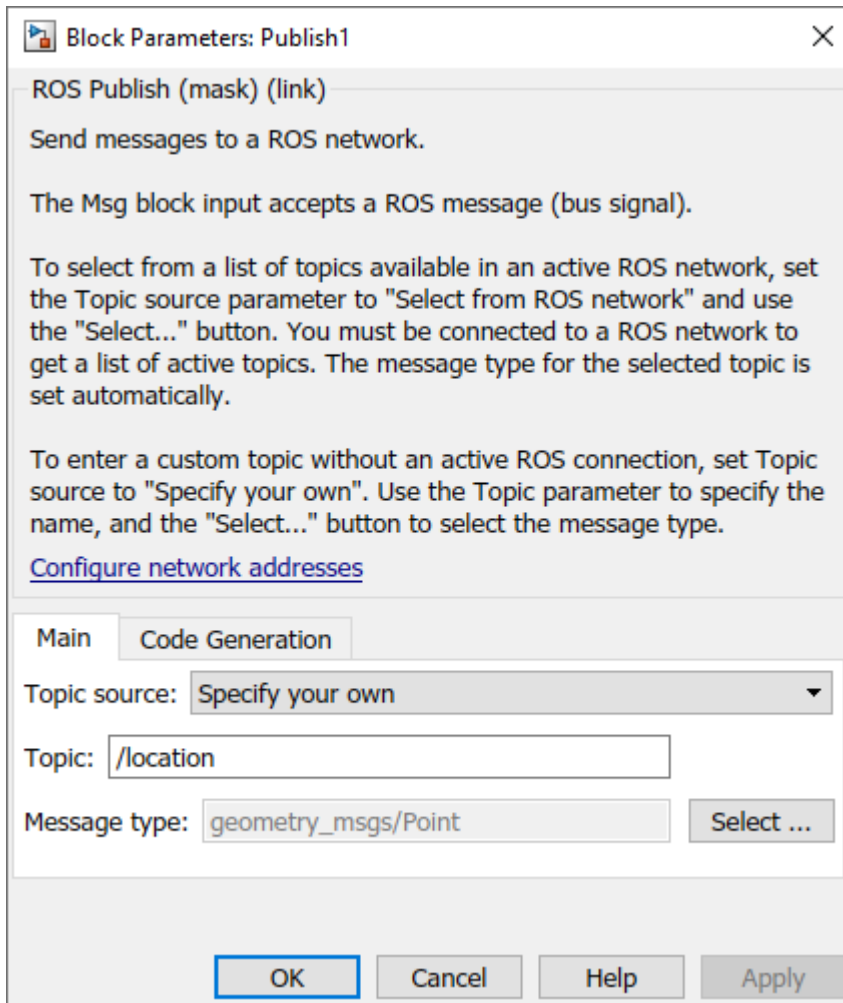

Create a ROS Message

Create a blank ROS message and populate it with the X and Y location for the robot path. Then publish the updated ROS message to the ROS network.

A ROS message is represented as a *bus signal* in Simulink. A bus signal is a bundle of Simulink signals, and can also include other bus signals (see the “Simulink Bus Signals” (Simulink) example for an overview). The ROS **Blank Message** block outputs a Simulink bus signal corresponding to a ROS message.

- Click **ROS Toolbox** tab in the Library Browser, or type `roslib` at the MATLAB command line. Select the **ROS Library**.
- Drag a **Blank Message** block to the model. Double-click on the block to open the block mask.
- Click on **Select** next to the **Message type** box, and select `geometry_msgs/Point` from the resulting pop-up window. Click **OK** to close the block mask.
- From the **Simulink > Signal Routing** tab in the Library Browser, drag a **Bus Assignment** block.
- Connect the output port of the **Blank Message** block to the Bus input port of the **Bus Assignment** block. Connect the output port of the **Bus Assignment** block to the input port of **ROS Publish** block.
- Double-click on the **Bus Assignment** block. You should see X, Y and Z (the signals comprising a `geometry_msgs/Point` message) listed on the left. Select `??? signal1` in the right listbox and click **Remove**. Select both X and Y signals in the left listbox and click **Select**. Click **OK** to apply changes.

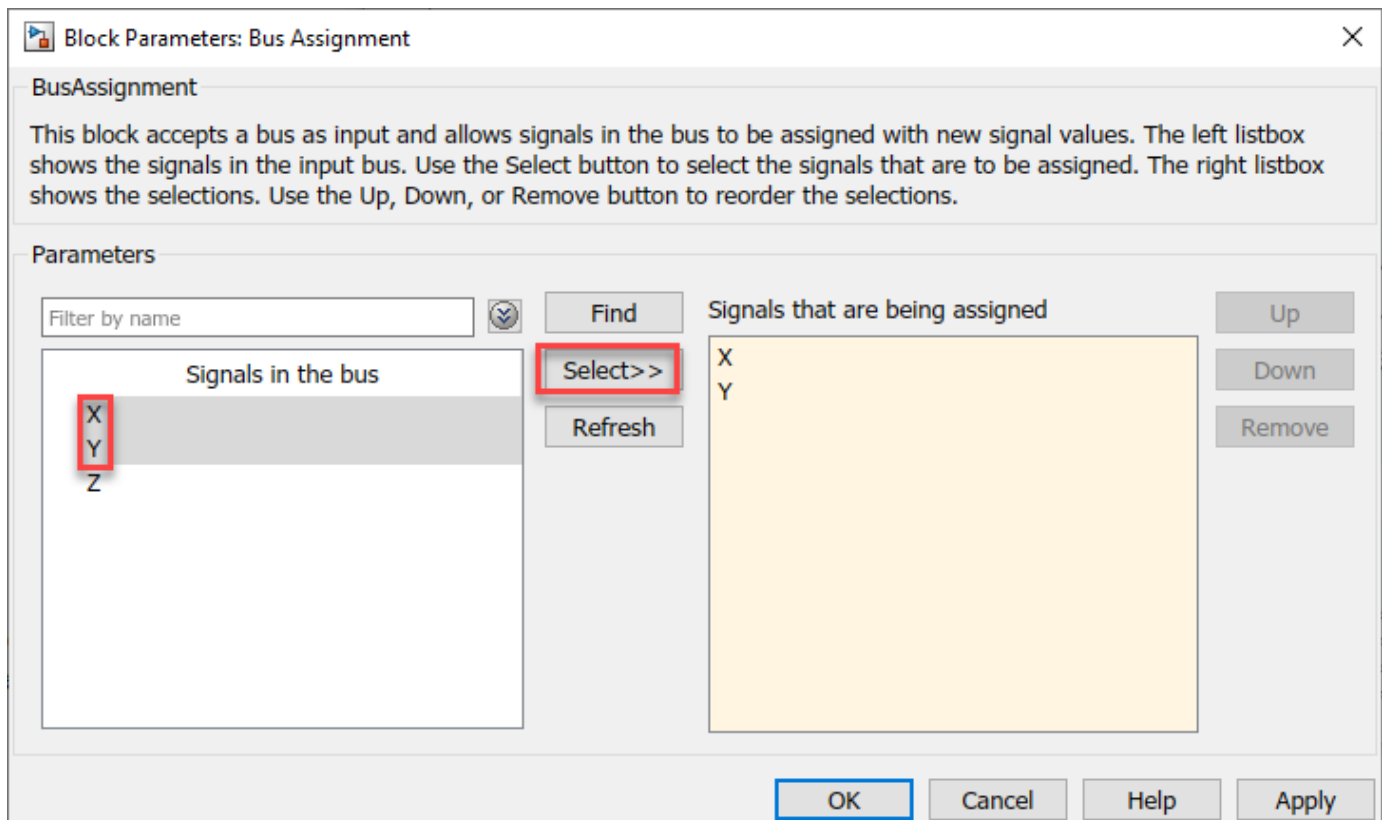

NOTE: If you do not see X, Y and Z listed, close the block mask for the Bus Assignment block, and under the **Modeling** tab, click **Update Model** to ensure that the bus information is correctly propagated. If you see the error, "Selected signal 'signal1' in the Bus Assignment block cannot be found", it indicates that the bus information has not been propagated. Close the Diagnostic Viewer, and repeat the above step.

You can now populate the bus signal with the robot location.

- From the **Simulink > Sources** tab in the Library Browser, drag two **Sine Wave** blocks into the model.
- Connect the output ports of each **Sine Wave** block to the assignment input ports X and Y of the **Bus Assignment** block.
- Double-click on the **Sine Wave** block that is connected to input port X. Set the **Phase** parameter to $-\pi/2$ and click **OK**. Leave the **Sine Wave** block connected to input port Y as default.

Your publisher should look like this:

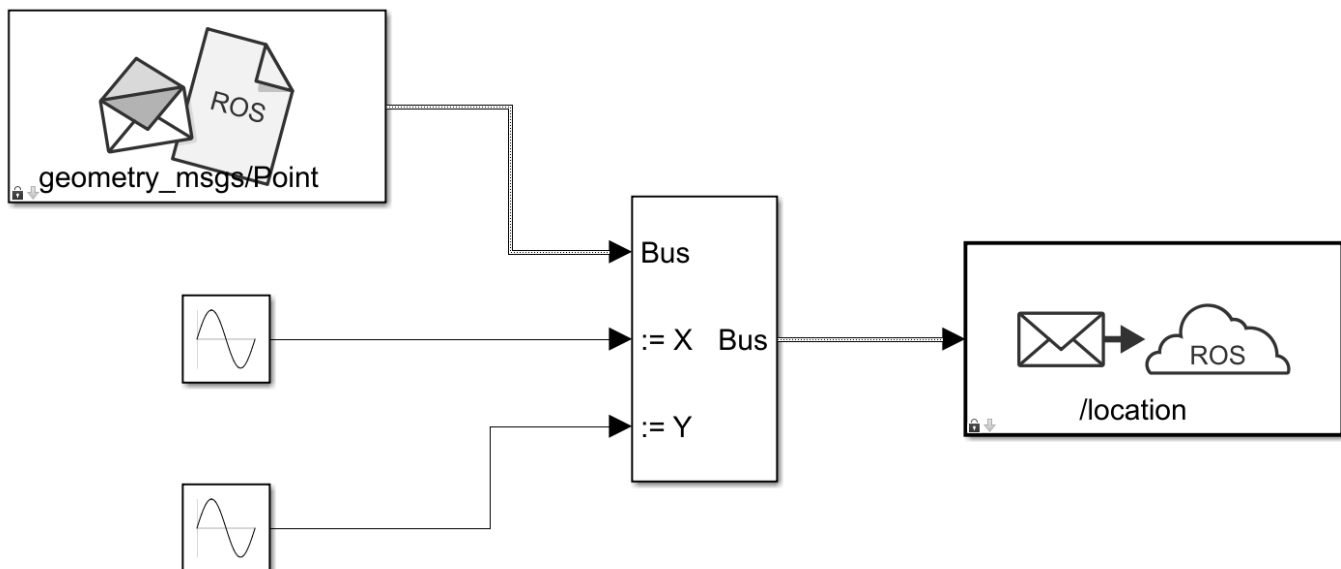

At this point, the model is set up to publish messages to the ROS network. You can verify this as follows:

- Under the **Simulation** tab, set the simulation stop time to `inf`.
- Click **Run** to start simulation. Simulink creates a dedicated ROS node for the model and a ROS publisher corresponding to the **Publish** block.
- While the simulation is running, type `rosnode list` in the MATLAB command window. This lists all the nodes available in the ROS network, and includes a node with a name like `/untitled_81473` (the name of the model along with a random number to make it unique).
- While the simulation is running, type `rostopic list` in the MATLAB command window. This lists all the topics available in the ROS network, and it includes `/location`.

```

>> rosnodename list
/matlab_global_node_48012
/untitled_81473 ← Node created by Simulink

>> rostopic list
/location ← Topic published from Simulink
/rosout

```

Observe that the base MATLAB workspace has one or more variables whose name starts with `SL_Bus_`. These are temporary bus objects created by Simulink and should not be modified. However, it is safe to clear them from the workspace, as they will be re-created if needed.

- Click **Stop** to stop the simulation. Simulink deletes the ROS node and ROS publisher. In general, the ROS node for a model and any associated publishers and subscribers are automatically deleted at the end of a simulation; no additional clean-up steps are required.

Create a Subscriber

Use Simulink to receive messages sent to the `/location` topic. You will extract the X and Y location from the message and plot it in the XY-plane.

- From the **ROS Toolbox** tab in the Library Browser, drag a **Subscribe** block to the model. Double-click on the block.
- Select **Specify your own** in the **Topic source** box, and enter `/location` in the **Topic** box.
- Click **Select** next to the **Message type** box, and select `geometry_msgs/Point` from the pop-up window. Click **OK** to close the block mask.

The **Subscribe** block outputs a Simulink bus signal, so you need to extract the X and Y signals from it.

- From the **Simulink > Signal Routing** tab in the Library Browser, drag a **Bus Selector** block to the model.
- Connect the **Msg** output of the **Subscribe** block to the input port of the **Bus Selector** block.
- From the **Modeling** tab, select **Update Model** to ensure that the bus information is propagated. You may get an error, "Selected signal 'signal1' in the Bus Selector block 'untitled/Bus Selector' cannot be found in the input bus signal". This error is expected, and will be resolved by the next step.
- Double-click on the **Bus Selector** block. Select `??? signal1` and `??? signal2` in the right listbox and click **Remove**. Select both X and Y signals in the left listbox and click **Select**. Click **OK**.

The **Subscribe** block will output the most-recently received message for the topic on every time step. The **IsNew** output indicates whether the message has been received during the prior time step. For the current task, the **IsNew** output is not needed, so do the following:

- From the **Simulink > Sinks** tab in the Library Browser, drag a **Terminator** block to the model.
- Connect the **IsNew** output of the **Subscribe** block to the input of the **Terminator** block.

The remaining steps configure the display of the extracted X and Y signals.

- From the **Simulink > Sinks** tab in the Library Browser, drag an **XY Graph** block to the model. Connect the output ports of the **Bus Selector** block to the input ports of the **XY Graph** block.

- From the **Simulink** > **Sinks** tab in the Library Browser, drag two **Display** blocks to the model. Connect the each output of the **Bus Selector** block to each **Display** block.
- Save your model.

Your entire model should look like this:

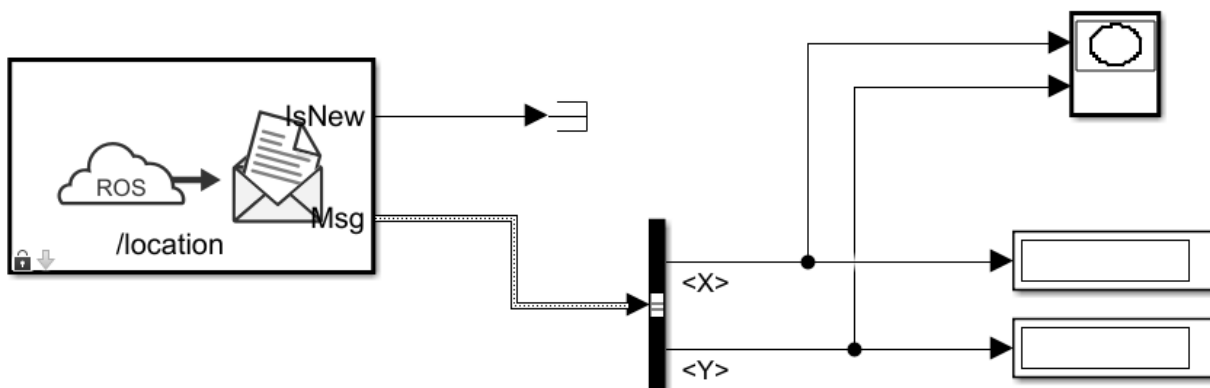
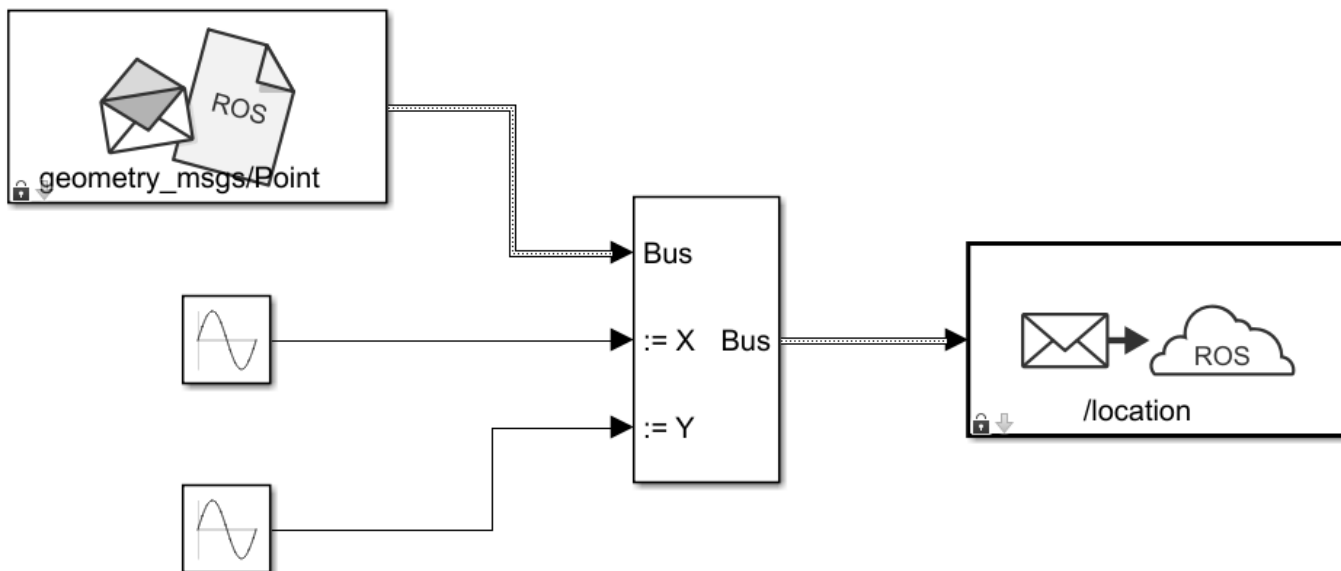

Configure and Run the Model

- From the **Modeling** tab, select **Model Settings**. In the **Solver** pane, set **Type** to **Fixed-step** and **Fixed-step size** to 0.01.
- Set simulation stop time to 10.0.
- Click **Run** to start simulation. An XY plot will appear.

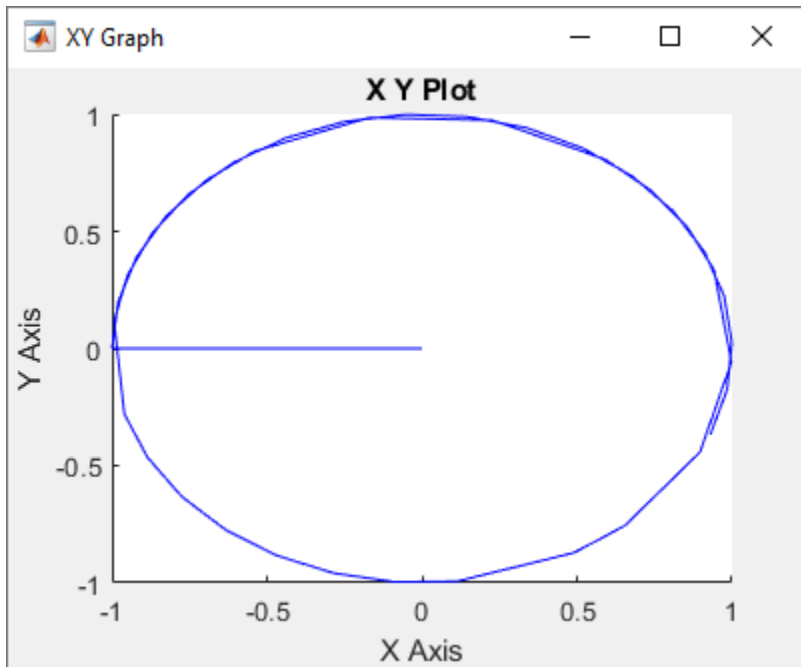

The first time you run the model in Simulink, the XY plot may look more jittery than the one above due to delays caused by loading ROS libraries. Once you rerun the simulation a few times, the plot should look smoother.

Note that the simulation **does not** work in actual or "real" time. The blocks in the model are evaluated in a loop that only simulates the progression of time, and is not intended to track actual clock time (for details, see "Simulation Loop Phase" (Simulink)).

Modify the Model to React Only to New Messages

In the above model, the **Subscribe** block outputs a message (bus signal) on every time step; if no messages have been received at all, it outputs a blank message (i.e., a message with zero values). Consequently, the XY coordinates are initially plotted at $(0, 0)$.

In this task, you will modify the model to use an **Enabled Subsystem**, so that it plots the location only when a new message is received (for more information, see "Using Enabled Subsystems" (Simulink)). A pre-configured model is included for your convenience.

- In the model, click and drag to select the **Bus Selector** block and **XY Graph** blocks. Right-click on the selection and select **Create Subsystem from Selection**.
- From the **Simulink > Ports & Subsystems** tab in the Library Browser, drag an **Enable** block into the newly-created subsystem.
- Connect the **IsNew** output of the **Subscribe** block to the enabled input of the subsystem as shown in the picture below. Delete the **Terminator** block. Note that the **IsNew** output is true only if a new message was received during the previous time step.

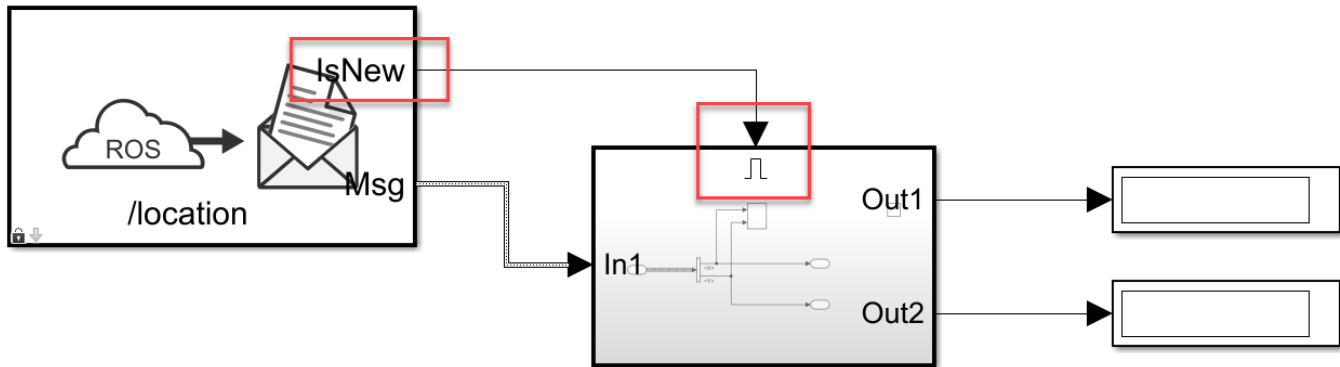

- Save your model.
- Click **Run** to start simulation. You should see the following XY plot.

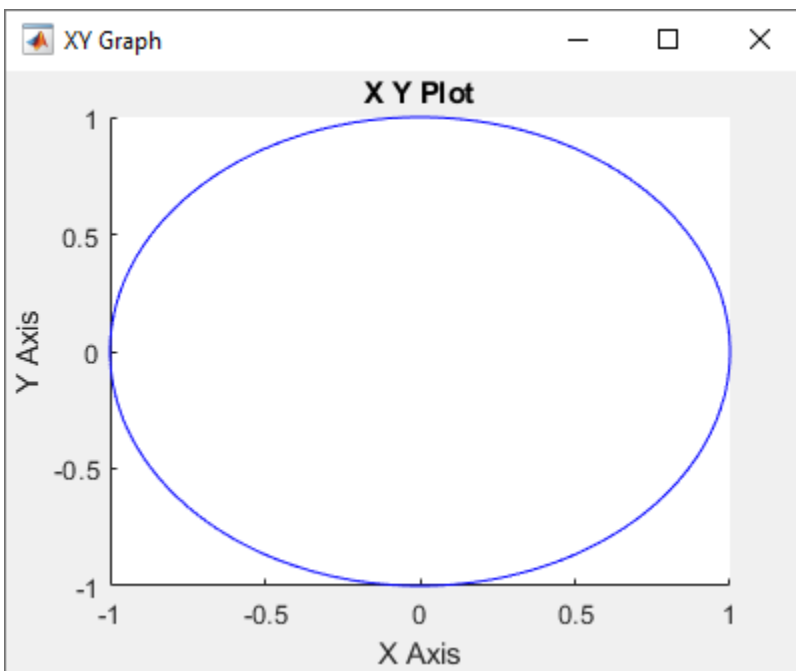

The blocks in the enabled subsystem are only executed when a new ROS message is received by the **Subscribe** block. Hence, the initial $(0, 0)$ value will not be displayed in the XY plot.

Work with ROS Messages in Simulink®

This example illustrates how to work with complex ROS messages in Simulink, such as messages with nested sub-messages and variable-length arrays.

Introduction

In ROS Simulink Models, bus signals represent ROS Messages. Each field of a ROS message is corresponds to a field in a Simulink bus, with the following limitations:

- **Constants** are not supported, and are excluded from the Simulink bus.
- **64-bit Integers** (ROS types `int64` and `uint64`) convert to doubles in the Simulink bus, as Simulink does not natively support 64-bit integer datatypes.
- **Variable-length arrays** (ROS type `... []`) convert to fixed-length array with customizable maximum lengths. By default, the fixed length is 128 for primitive types (e.g., `uint8[]`, `float32[]`), and 16 for nested arrays of messages (e.g., `geometry_msgs/Point[]`).
- **Strings** (ROS type `string`) convert to fixed-length `uint8` arrays with customizable maximum lengths, with a default maximum length of 128 characters.
- **String arrays** (ROS type `string[]`) convert to a fixed-length array of `std_msgs/String` with a customizable maximum length. The default maximum length is 16 strings.

When a Simulink bus converts to a ROS message, the message fields restore to their native ROS types. For example, the ROS message type `std_msgs/Header` has a field, `FrameId`, which is a string. In the corresponding Simulink bus, the `FrameId` field is a `uint8` array. When the bus converts to a ROS message, `FrameId` converts back to a string.

Model

The following model has several examples of working with complex ROS messages in Simulink. The rest of the tasks in this example focus on specific scenarios.

```
open_system('robotROSMessageUsageExample');
```

Access Data in a Variable-length Array

A ROS message can have arrays whose length (number of elements) cannot be pre-determined. For example, the `Position` field in a `sensor_msgs/JointState` message is a variable-length array of 64-bit floats. In any given `sensor_msgs/JointState` message, the `Position` array can have no elements or it can have an arbitrarily large number of elements. In Simulink, such arrays are required to have a maximum length.

Open the example model and explore how variable-length arrays in ROS messages are handled in Simulink in the following steps.

```
open_system('robotROSMessageUsageExample/Work with Variable-length Arrays');
```

- Double-click the **Work with Variable-length Arrays** subsystem. Note that the **Subscribe** block is configured to receive messages sent to topic `/my_joint_topic` as message type, `sensor_msgs/JointState`.
- Under the **Modeling** tab, click **Update Model**.
- Double-click on the **Bus Selector** block. There are three variable-length arrays in the message (`Position`, `Velocity`, and `Effort`).

- Observe that there is a `Position_SL_Info` field in the bus. `Position_SL_Info.ReceivedLength` holds the length of the `Position` array in the original received ROS message. This value can be arbitrarily large. `Position_SL_Info.CurrentLength` holds the length of the `Position` array in the Simulink bus signal. This can vary between 0 and the maximum length of the array (128, in this case).

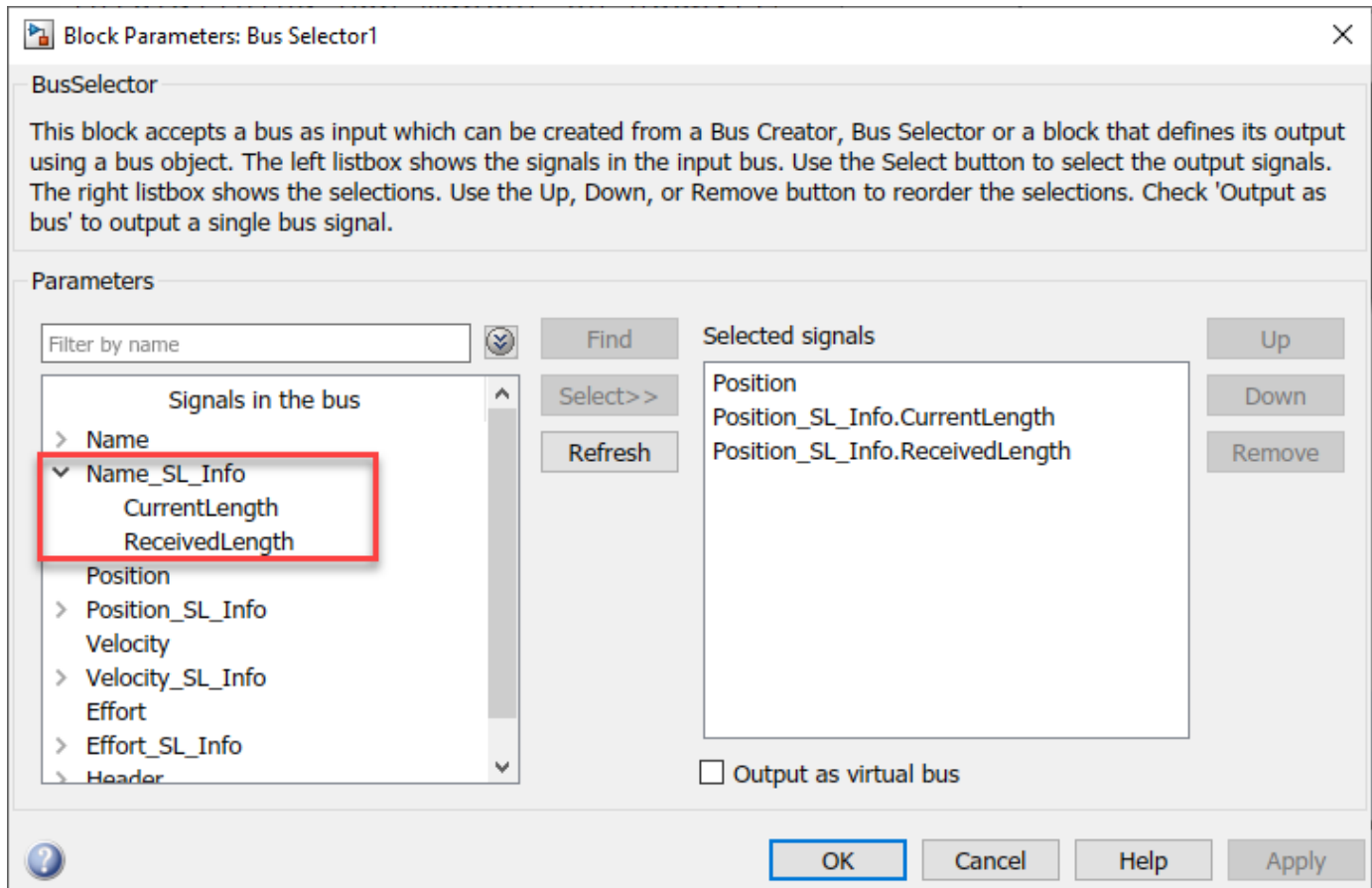

Configure ROS Network

- Under the **Simulation** tab, select **ROS Toolbox > ROS Network**. If you do not see ROS Toolbox, select **Model Settings** under the **Modeling** tab. In the **Configuration Parameters** dialog, select Robot Operating System (ROS) for the **Hardware Board** dropdown. Click **OK** to close the dialog box.

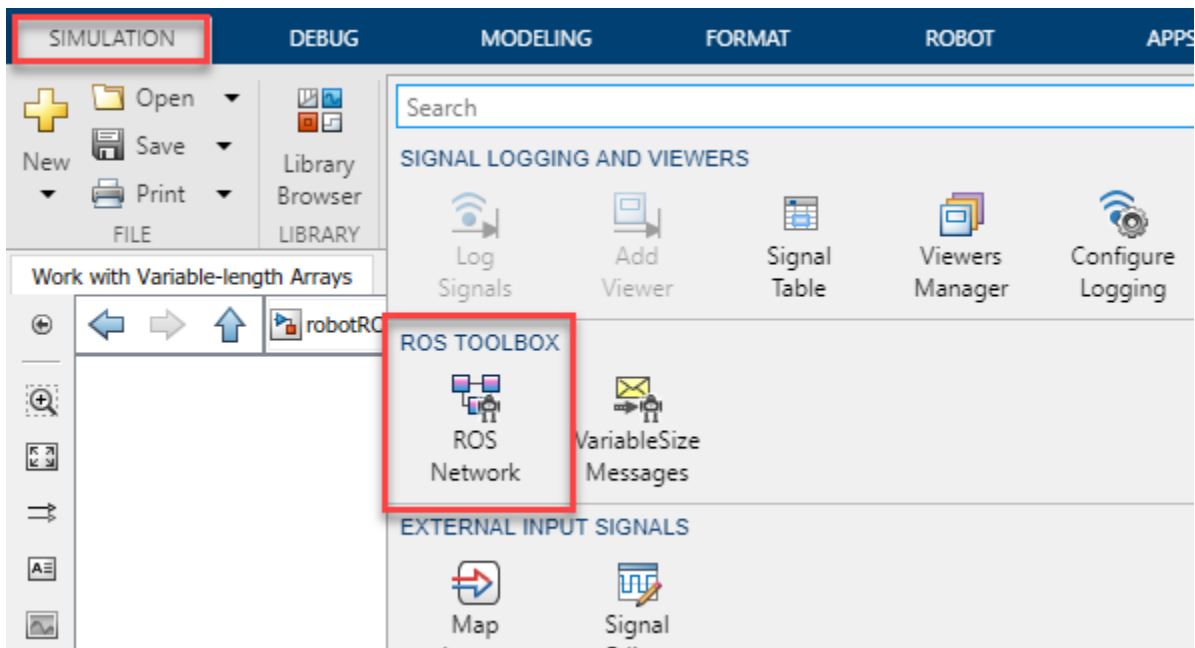

- Set the **Network Address** for both **ROS Master (ROS 1)** and **Node Host (ROS 1)** to Default.

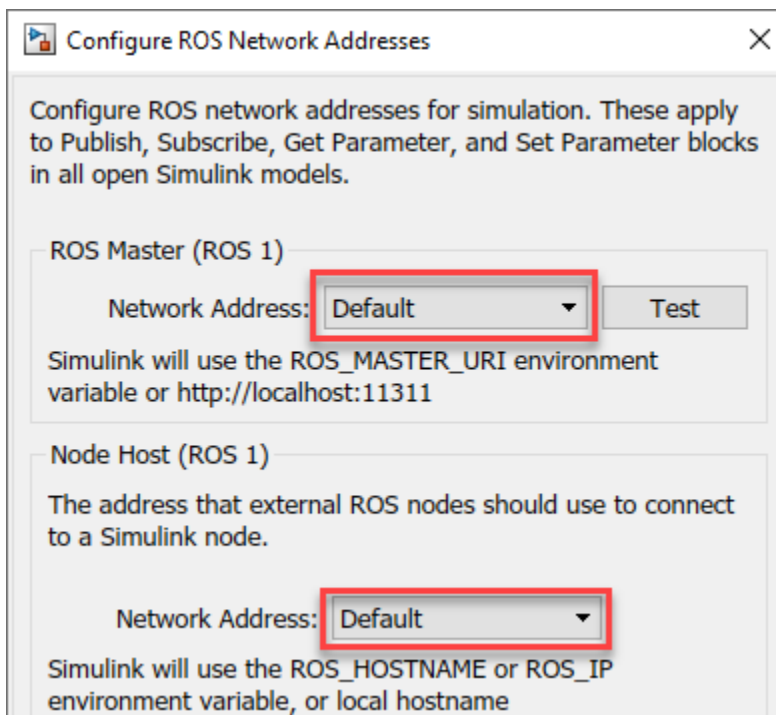

- Enter `rosinit` at the MATLAB® command line.

Run Simulation

- Under the Simulation tab, set **Stop Time** to Inf, and click **Play** to start simulation.
- Execute the following at the MATLAB command line.

```
[pub, msg] = rospublisher('/my_joint_state', 'sensor_msgs/JointState');
msg.Position = [1:2:25]; % array of length 8
send(pub, msg);
```

- Observe the **Display** outputs in the **Work with Variable-length Arrays** subsystem. Note that Current Length and Received Length are equal.
- Execute the following at the MATLAB command line.

```
msg.Position = 1:130; % array of length 130
send(pub, msg);
```

- Observe that a warning is emitted, indicating that a truncation has happened. The Received Length is now 130 and Current Length is 128.
- Under the **Debug** tab, select **Diagnostics > Diagnostic Viewer**. Warnings are typically routed here to the Simulink Diagnostic Viewer (see “View Diagnostics” (Simulink)).

Modify Maximum Size of a Variable-length Array

Change the maximum size of a variable-length array in Simulink. The default maximum of the Position array in the sensor_msgs/JointState message type is 128. You will change this limit to 256.

- Open the example model, and double-click on the **Work with Variable-length Arrays** subsystem.
- From the **Simulation** tab, select **ROS Toolbox > Variable Size Messages**.

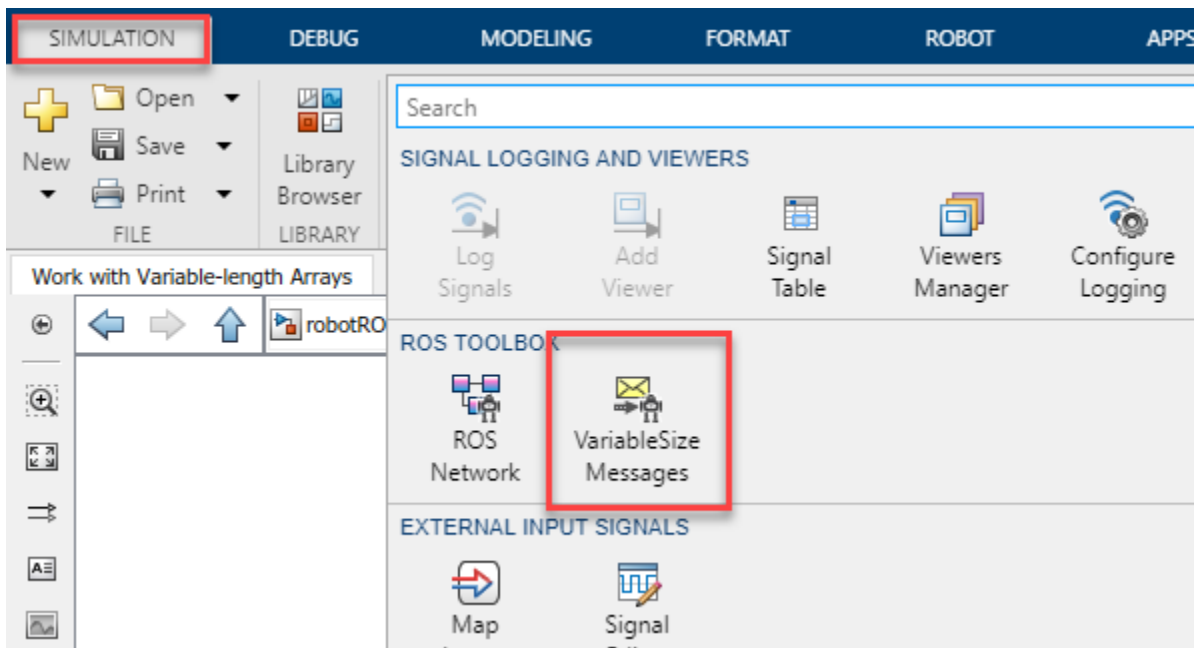

- From the list box on the left, click on sensor_msgs/JointState. Then, unselect the **Use default limits for this message type** checkbox. Finally, enter the new value (256) in the row for the Position array property, and click **OK** to close the dialog.

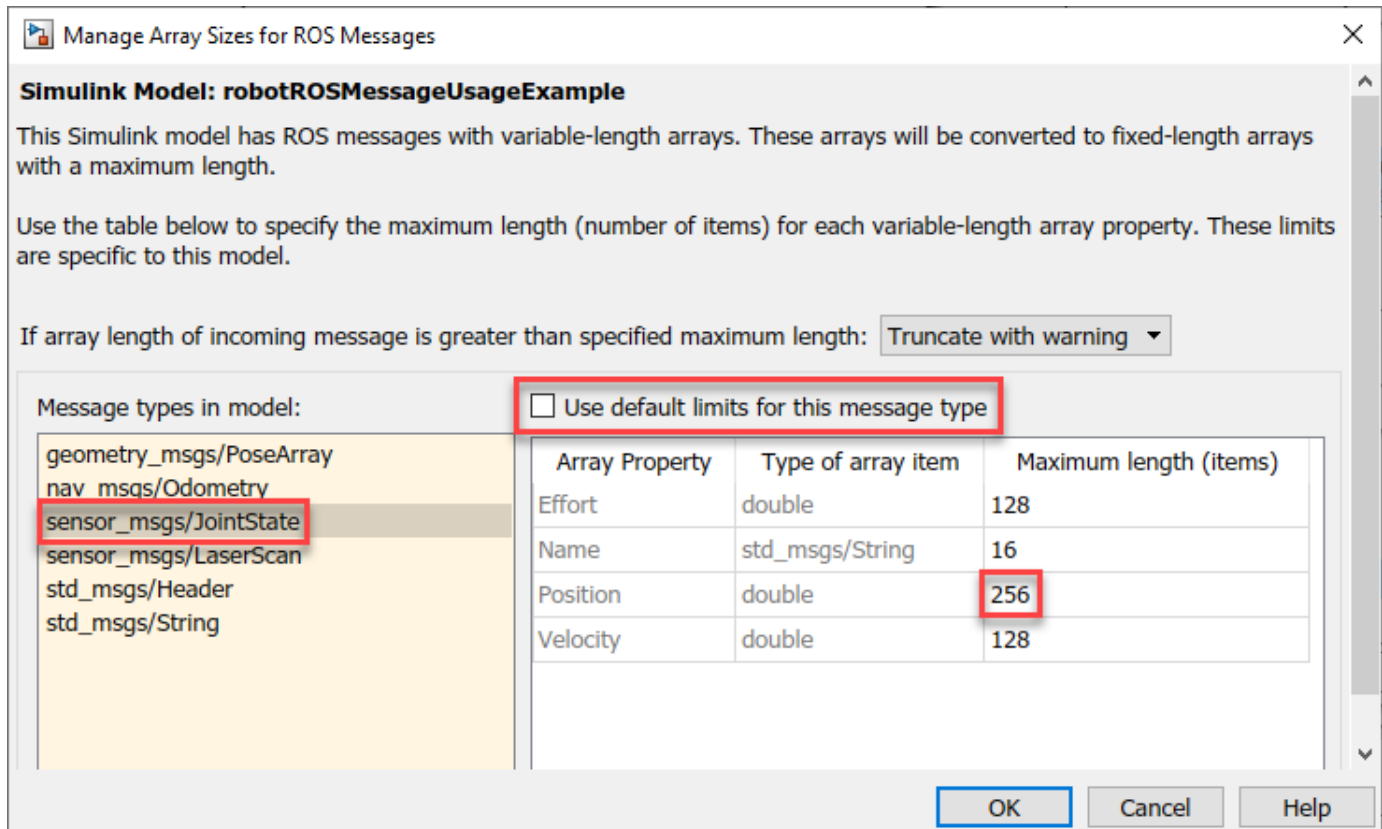

- Click **Play** to start simulation.
- Run the following at the MATLAB command line. Observe that a warning is not emitted in the **Diagnostic Viewer**.

```
msg.Position = 1:200; % array of length 200
send(pub, msg);
```

- Run the following at the MATLAB command line. Observe that a warning is emitted in the **Diagnostic Viewer**.

```
msg.Position = 1:300; % array of length 300
send(pub, msg);
```

- Close the model without saving.

Note:

- The maximum size information applies to all instances of the `sensor_msgs/JointState` message type. For example, if other messages used in the model include a `sensor_msgs/JointState` message, the updated limit of 256 will apply to all those nested instances as well.
- The maximum size information is specific to the model, and is saved with the model. You can have two models open that use `sensor_msgs/JointState`, with one model using the default limit of 128, and another using a custom limit of 256.

Work with Messages Using MATLAB Function Block

The Bus Assignment block in Simulink does not support assigning to an element inside an array of buses.

For example, a `geometry_msgs/PoseArray` message has a `Poses` property, which is required to be an array of `geometry_msgs/Pose` messages. If you want to assign to specific elements of the `Poses` array, that is not possible with the Bus Assignment block.

Explore how to use the MATLAB Function block for advanced message manipulation such as assignment of nested messages.

- Open the example model. Select the **Work with Nested Arrays of Messages** subsystem and copy.
- Open a new Simulink model. Paste and save the new model to a temporary location, with the name `FunctionTest.slx`.
- Close all models, and clear the base workspace by typing `clear` in the MATLAB command line.

Configure the MATLAB Assign Block

- Open the `FunctionTest.slx` model, double-click on the **Work with Nested Arrays of Messages** subsystem, and open the **MATLAB Function - Assign** block. Observe that it uses MATLAB notation to assign values inside a nested array.
- The Function Block requires the datatype of bus outputs (in this case, `msg`) to be explicitly specified. Create all buses required for this model by typing the following at the MATLAB command line. Note that the bus objects are created in the MATLAB workspace using the name `SL_Bus_<modelName>_<messageType>`. (This may be abbreviated if the model name is too long.)

```
ros.createSimulinkBus(gcs)
```

- Double-click the **MATLAB Function - Assign** block. In the MATLAB Editor, click **Edit Data**. In **Ports and Data Manager**, select `msg`, and set its type to `SL_Bus_FunctionTest_geometry_msgs_PoseArray`. Click **Apply** and close *Ports and Data Manager*.
- If you do not see `SL_Bus_FunctionTest_geometry_msgs_PoseArray` listed as an option in the **Type** dropdown, select **Refresh data types**.

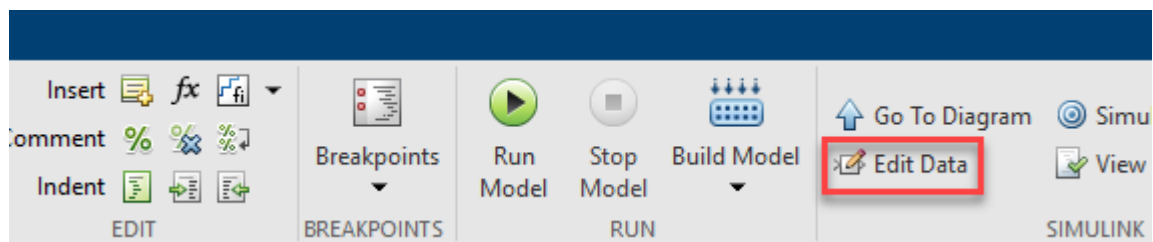

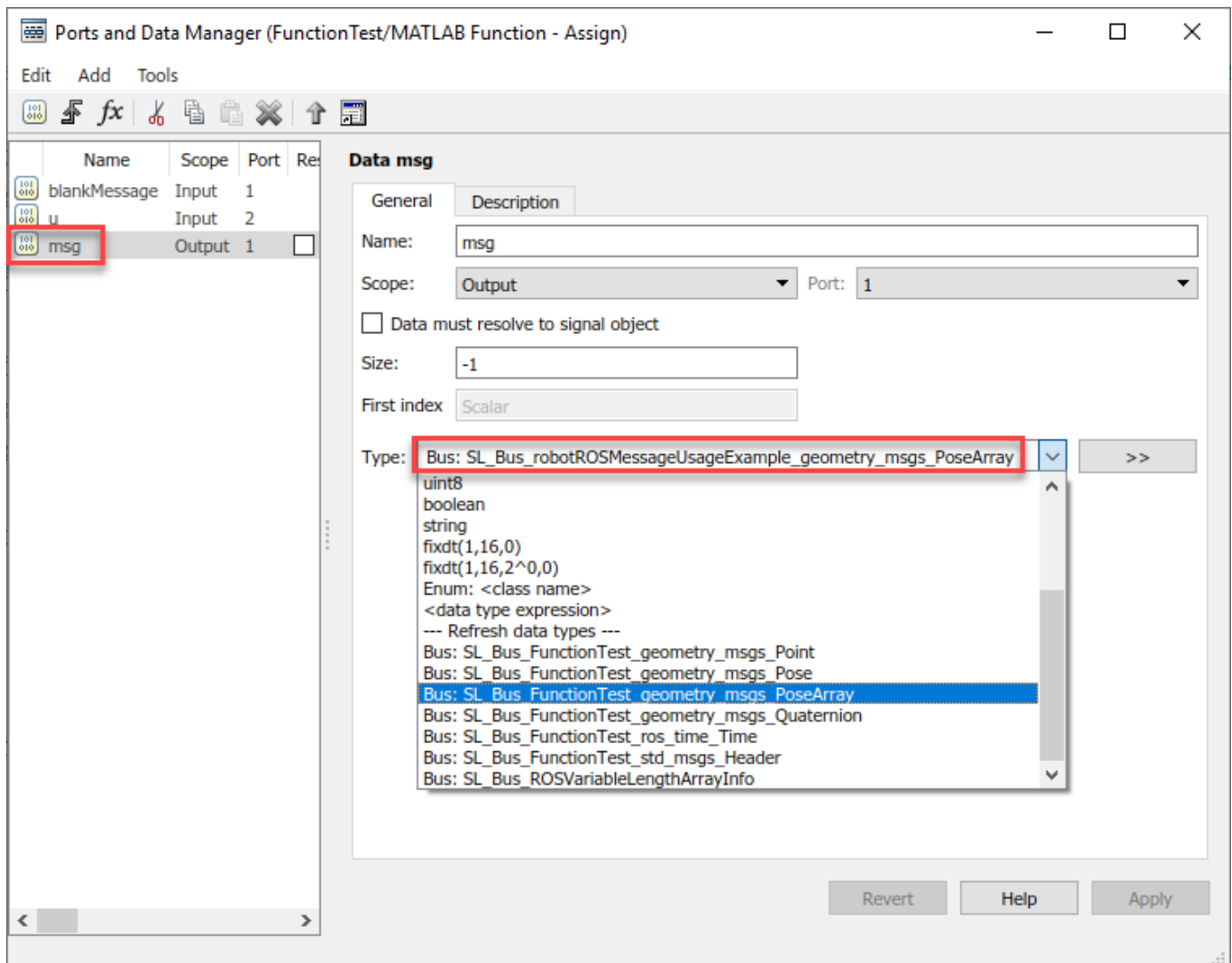

Configure the ROS Network

- Under the **Simulation** tab, select **ROS Toolbox > ROS Network**.
- Set the **Network Address** for both **ROS Master (ROS 1)** and **Node Host (ROS 1)** to Default.
- Enter `rosinit` at the MATLAB command line.

Run Simulation

- Under the **Simulation** tab, set **Stop Time** to 1.0, and click **Play** to run the simulation. Verify that the values in the **Display** blocks are equal to $\pi/2$ and $\pi/2 + 1$.
- The `ros.createSimulinkBus(gcs)` statement has to be re-run each time the model is loaded or if the workspace is cleared. To avoid these issues, include this statement in the `InitFcn` callback for the model (see "Model Callback Parameters" (Simulink)).

Work with String Arrays

A string array in a ROS message is represented in Simulink as an array of `std_msgs/String` messages. Each `std_msgs/String` message has a `Data` property that has the actual characters in the string. Each string is represented as an array of `uint8` values.

By default, the maximum number of `std_msgs/String` messages in a string array is 16, and the maximum length of an individual string is 128 characters. The following steps show how to change these defaults:

Open the example model, and double-click the **Work with Strings and String Arrays** subsystem.

Change Maximum Array Lengths

- From the **Simulation** tab, select **ROS Toolbox > Variable Size Messages**.
- In the **Message types in model** column, click on the `sensor_msgs/JointState` entry. Observe that the right-hand pane shows a `Name` property that is an array of `std_msgs/String`, with a maximum length of 16. To change the maximum number of strings in `Name`, deselect the **Use default limits for this message type** checkbox and enter the desired value.

Message types in model: Use default limits for this message type

Array Property	Type of array item	Maximum length (items)
Effort	double	128
Name	std_msgs/String	16
Position	double	128
Velocity	double	128

- In the **Message types in model** column, click on the `std_msgs/String` entry. Observe that the right-hand pane shows a `Data` property that is an array of `uint8`, with a maximum length of 128. To change the maximum length of the string, deselect the **Use default limits for this message type** checkbox and enter the desired value.
- Once you change the default values, open the **Work with Strings and String Arrays** subsystem and simulate the model. The **Display** blocks should now reflect the updated maximum values.

Note: The maximum length of `Data` applies to all instances of `std_msgs/String` in the model. For example, the **Blank String** block in **Work with Strings and String Arrays** subsystem uses a `std_msgs/String` message, so these messages would inherit the updated maximum length. Likewise, if the model has another ROS message type with a string array property, the individual strings in that array will also inherit the updated maximum length.

Connect to a ROS-enabled Robot from Simulink®

You can use Simulink to connect to a ROS-enabled physical robot or to a ROS-enabled robot simulator such as Gazebo. This example shows how to:

- Configure Simulink to connect to a separate robot simulator using ROS
- Send velocity commands to a simulated robot
- Receive position information from a simulated robot

You can follow the steps in the example to create your own model, or you can use this completed version instead.

```
open_system('robotROSConnectToRobotExample');
```

Prerequisites: “Get Started with ROS” on page 1-2, “Exchange Data with ROS Publishers and Subscribers” on page 1-23, “Get Started with ROS in Simulink®” on page 1-64.

Robot Simulator

Start a ROS-based simulator for a differential-drive robot. The simulator receives and sends messages on the following topics:

- Receives `geometry_msgs/Twist` velocity command messages on the `/mobile_base/commands` topic
- Sends `nav_msgs/Odometry` messages to the `/odom` topic

You can choose one of two options for setting up the ROS-based simulator.

Option A: Simulator in MATLAB®

Use a simple MATLAB-based simulator to plot the current location of the robot in a separate figure window.

- Enter `rosinit` at the MATLAB command line. This creates a local *ROS master* with network address (URI) of `http://localhost:11311`.
- Enter `ExampleHelperSimulinkRobotROS` to start the Robot Simulator:

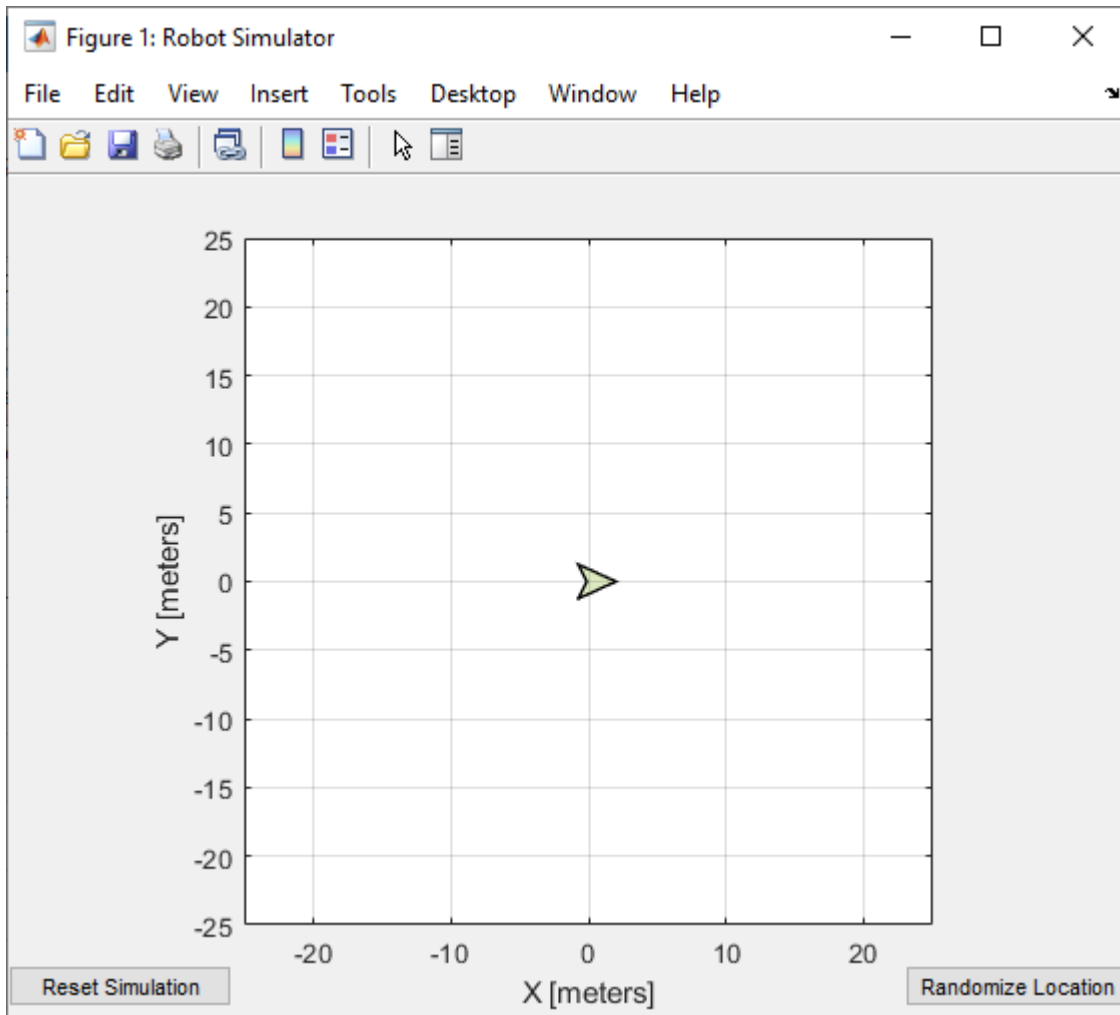

Option B: Gazebo Simulator

Use a simulated TurtleBot® in Gazebo.

- See "Add, Build, and Remove Objects in Gazebo" on page 1-109 for instructions on setting up the Gazebo environment. In the Ubuntu® desktop in the virtual machine, click the "Gazebo Empty" icon.
- Note the network address (URI) of the ROS master. It will look like `http://192.168.84.128:11311`, but with your specific IP address.
- Verify that the Gazebo environment is properly set up by typing the `rostopic list` in the Ubuntu terminal window. You should see a list of topics, including `/mobile_base/commands/velocity` and `/odom`.

Configure Simulink to Connect to the ROS Network

1. From the **Simulation** tab, select **ROS Toolbox > ROS Network**.

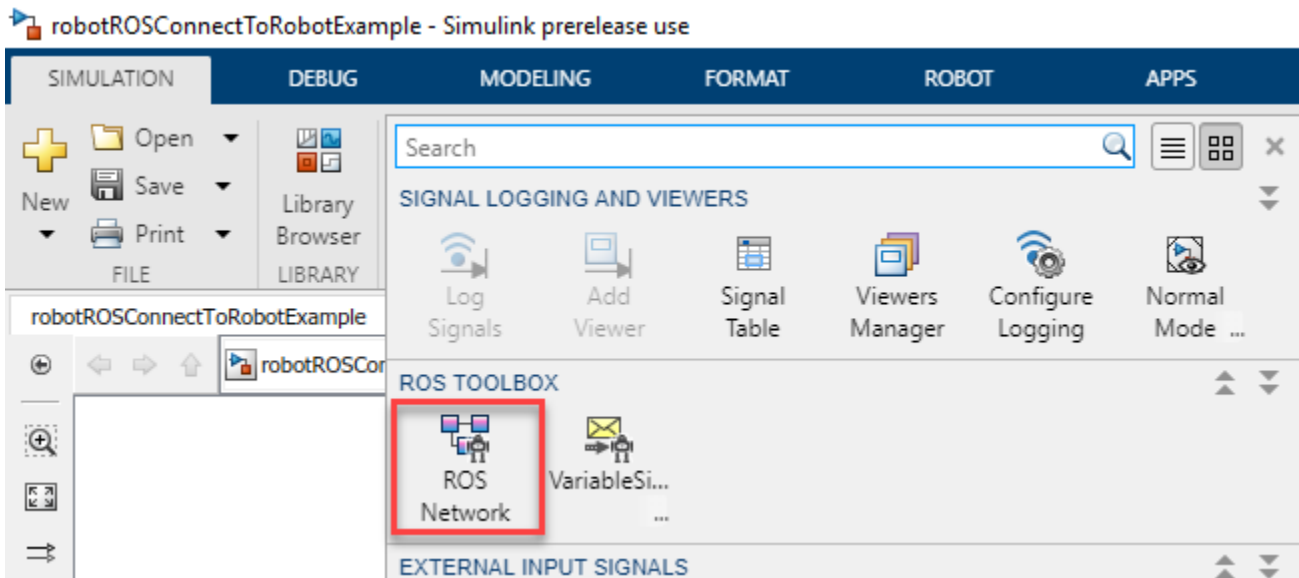

2. In the **ROS Master (ROS 1)** section, select Custom from the **Network Address** dropdown.

- Option A (MATLAB Simulator): Ensure that the **Hostname/IP Address** is set to localhost, and **Port** is set to 11311.
- Option B (Gazebo Simulator): Specify the IP address and port number of the ROS master in Gazebo. For example, if it is `http://192.168.60.165:11311`, then enter 192.168.60.165 in the **Hostname/IP address** box and 11311 in the **Port** box.

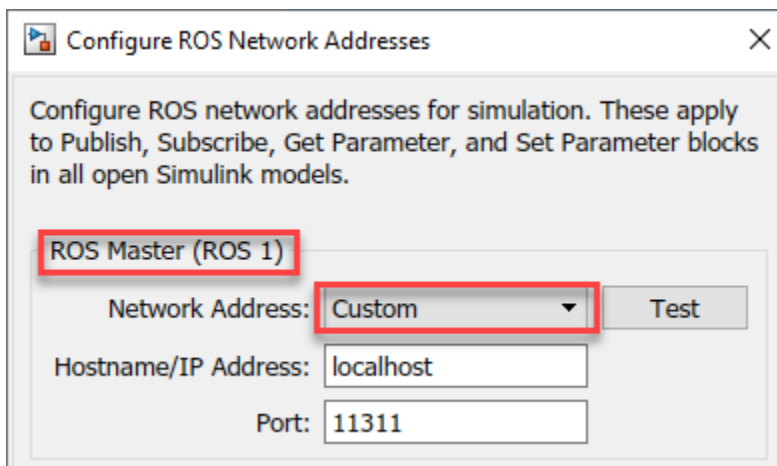

Send Velocity Commands To the Robot

Create a publisher that sends control commands (linear and angular velocities) to the simulator. Make these velocities adjustable by using **Slider Gain** blocks.

ROS uses a right-handed coordinate system, so X-axis is forward, Y-axis is left, and Z-axis is up. Control commands are sent using a `geometry_msgs/Twist` message, where `Linear.X` indicates linear forward velocity (in m/s), and `Angular.Z` indicates angular velocity around the Z-axis (in rad/s).

Configure a Publisher Block

- 1 Open a new Simulink model.
- 2 From the **ROS Toolbox > ROS** tab in the Library Browser, drag a **Publish** block to the model. Double-click the block.
- 3 Set **Topic source** field to **Select From ROS network**. Click **Select** next to **Topic**, select `/mobile_base/commands/velocity`, and click **OK**. Note that the message type (`geometry_msgs/Twist`) is set automatically.

Configure a Message Block

- 1 From the **ROS Toolbox > ROS** tab in the Library Browser, drop a **Blank Message** block to the model. Double-click the block.
- 2 Click **Select** next to **Message type** and select `geometry_msgs/Twist`.
- 3 Set **Sample time** to `0.01` and click **OK**.

Configure Message Inputs

- 1 From the **Simulink > Signal Routing** tab in the Library Browser, drag a **Bus Assignment** block to the model.
- 2 Connect the **Msg** output of the **Blank Message** block to the **Bus** input of the **Bus Assignment** block, and the **Bus** output to the **Msg** input of the **Publish** block.
- 3 From the **Modeling** tab, click **Update Model** to ensure that the bus information is correctly propagated. Ignore the error, "Selected signal 'signal1' in the Bus Assignment block 'untitled/Bus Assignment' cannot be found in the input bus signal", if it appears. The next step will resolve this error.
- 4 Double-click the **Bus Assignment** block. Select `??? signal1` in the right list box and click **Remove**. In the left list box, expand both **Linear** and **Angular** properties. Select **Linear > X** and **Angular > Z** and click **Select**. Click **OK** to close the block mask.

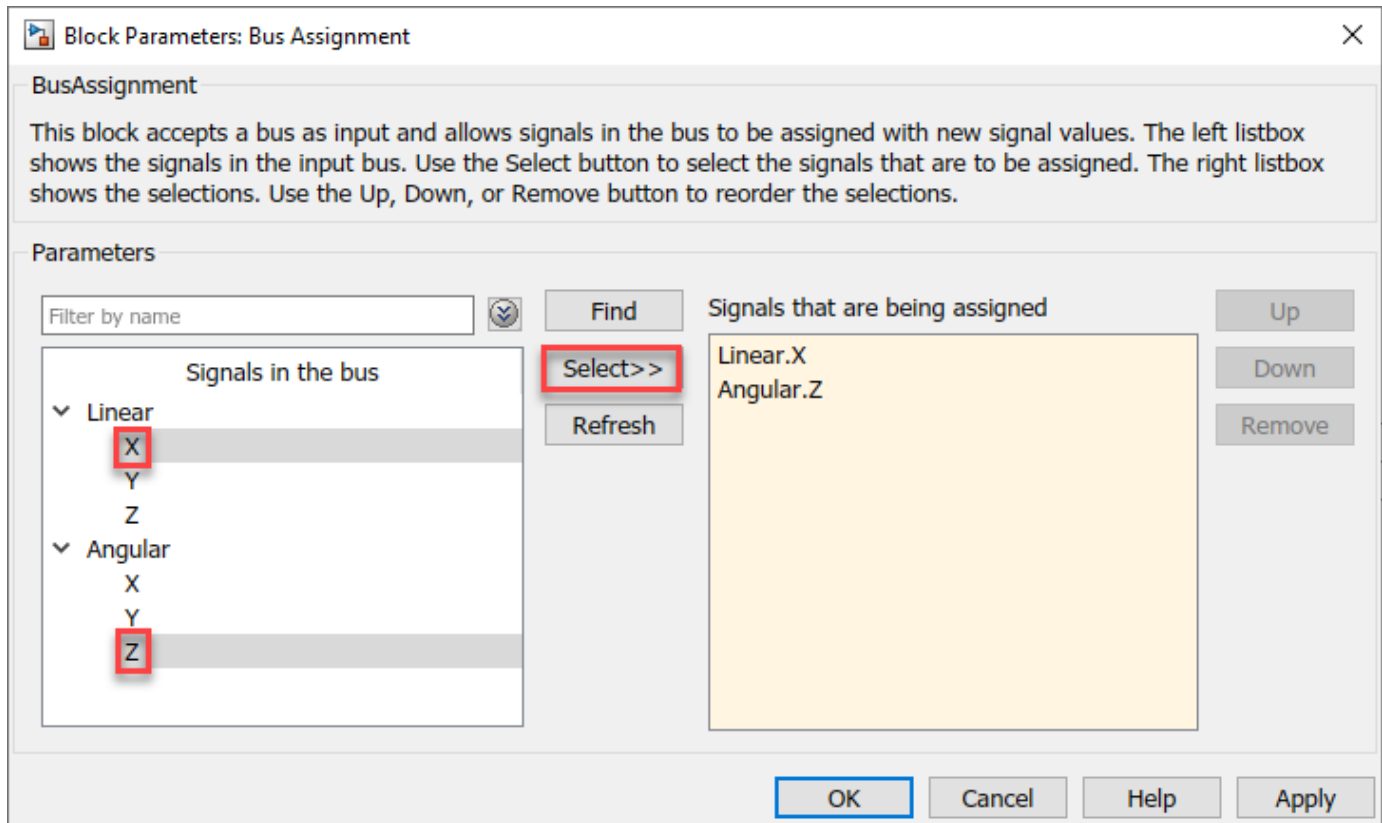

- Add a **Constant** block, a **Gain** block, and two **Slider Gain** blocks. Connect them together as shown in the figure, and set the **Gain** value to -1 .

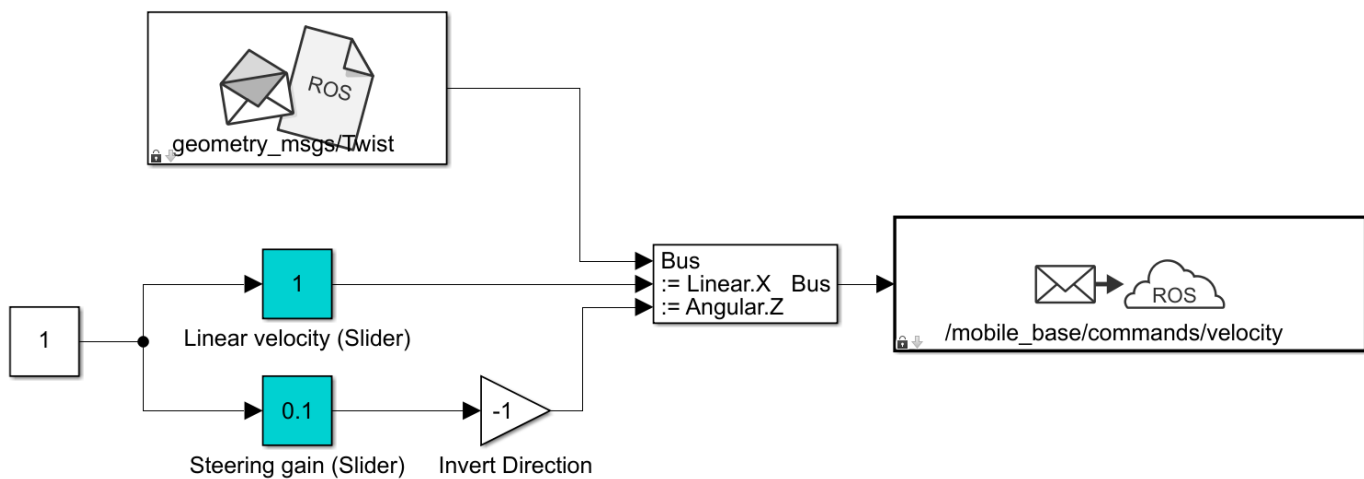

- Set the limits and current parameters of the linear velocity slider to 0.0 to 2.0 , and 1.0 respectively. Set the corresponding parameters of the steering gain slider to -1.0 to 1.0 , and 0.1 .

Receive Location Information from the Robot

Create a subscriber to receive messages sent to the /odom topic. Extract the location of the robot and plot it's path in the XY-plane.

Configure a Subscriber block

- 1 From the **ROS Toolbox > ROS** tab in the Library Browser, drag a **Subscribe** block to the model. Double-click the block.
- 2 Set **Topic source** to **Select From ROS network**, and click **Select** next to the **Topic** box. Select "/odom" for the topic and click **OK**. Note that the message type `nav_msgs/Odometry` is set automatically.

Read Message Output

- 1 From the **Simulink > Signal Routing** tab in the Library Browser, drag a **Bus Selector** block to the model.
- 2 Connect the output port of the **Subscribe** block to the input port of the **Bus Selector** block. In the **Modeling** tab, click **Update Model** to ensure that the bus information is correctly propagated.
- 3 Double-click the **Bus Selector** block. Select `??? signal1` and `??? signal2` in the right listbox and click **Remove**. In the left listbox, expand **Pose > Pose > Position** and select **X** and **Y**. Click **Select** and then **OK**.
- 4 From the **Simulink > Sinks** tab in the Library Browser, drag an **XY Graph** block to the model. Connect the X and Y output ports of the **Bus Selector** block to the input ports of the **XY Graph** block.

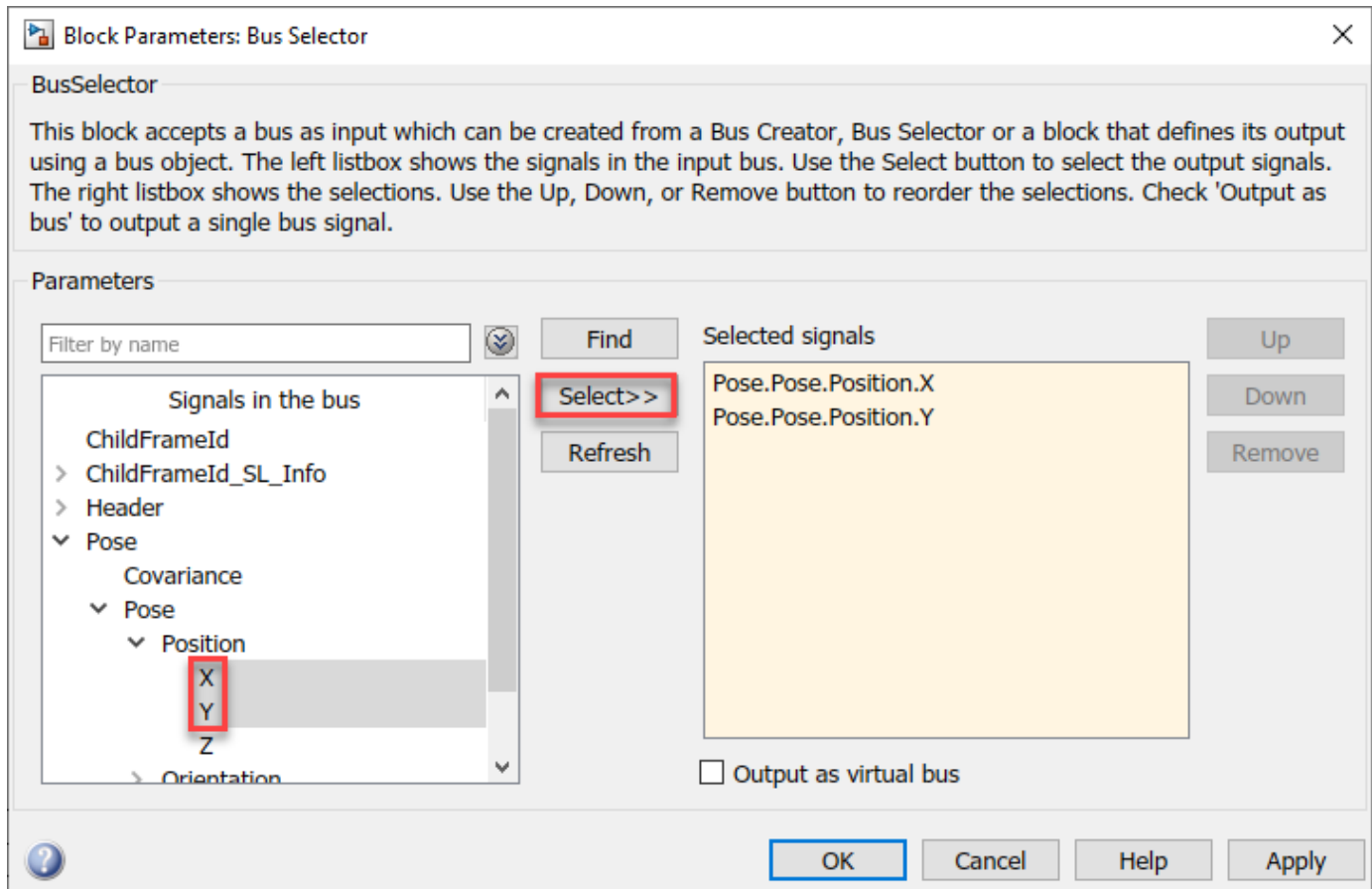

This figure shows the completed model. A pre-configured model is included for your convenience.

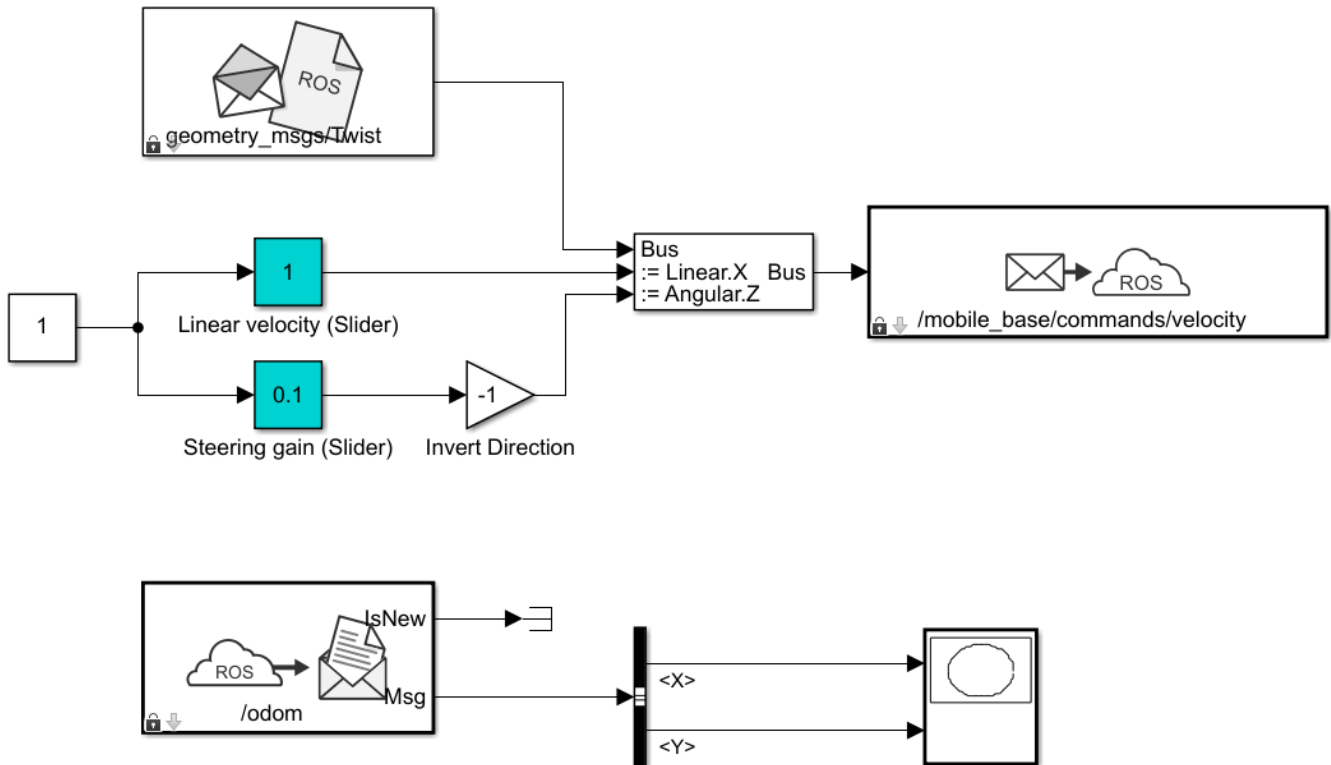

Configure and Run the Model

- 1 From the **Modeling** tab, click **Model Settings**. In the **Solver** pane, set **Type** to **Fixed-step** and **Fixed-step size** to 0.01.
- 2 Set simulation Stop time to Inf.
- 3 Click **Run** to start the simulation.
- 4 In both the simulator and XY plot, you should see the robot moving in a circle.
- 5 While the simulation is running, change the values of **Slider Gain** blocks to control the robot. Double-click the **XY Graph** block and change the X and Y axis limits if needed. (You can do this while the simulation is running.)
- 6 To stop the simulation, click **Stop**.

Feedback Control of a ROS-Enabled Robot

Use Simulink® to control a simulated robot running in a separate ROS-based simulator.

This example involves a model that implements a simple closed-loop proportional controller. The controller receives location information from a simulated robot (running in a separate ROS-based simulator) and sends velocity commands to drive the robot to a specified location. Adjust parameters while the model is running and observe the effect on the simulated robot.

The following figure summarizes the interaction between Simulink and the robot simulator (the arrows in the figure indicate ROS message transmission). The `/odom` topic conveys location information, and the `/mobile_base/commands/velocity` topic conveys velocity commands.

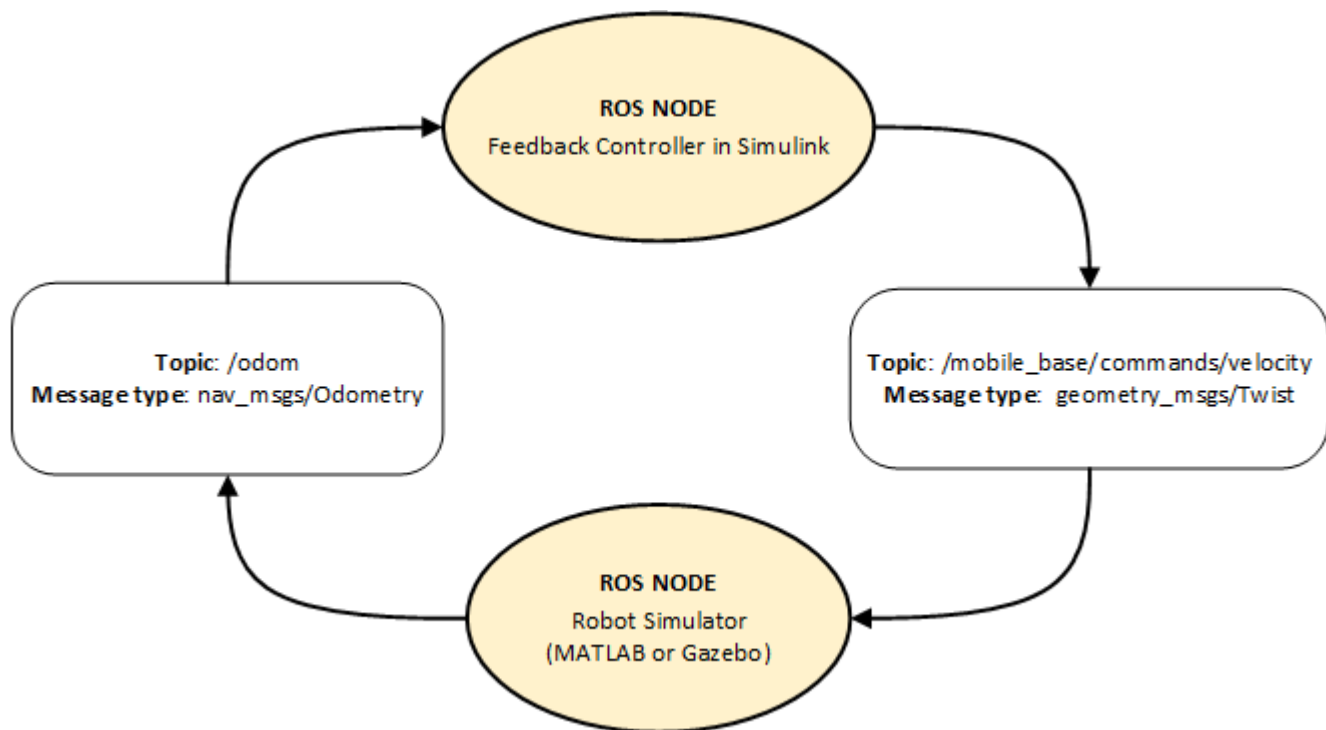

Start a Robot Simulator and Configure Simulink

Follow the steps in the “Connect to a ROS-enabled Robot from Simulink®” on page 1-81 example to do the following:

- Start a MATLAB® or Gazebo® robot simulator.
- Configure Simulink to connect to the ROS network.

Open Existing Model

After connecting to the ROS network, open the example model.

```
open_system('robotROSFeedbackControlExample.slx');
```

The model implements a proportional controller for a differential-drive mobile robot. At each time step, the algorithm orients the robot toward the desired location and drives it forward. Once the desired location is reached, the algorithm stops the robot.

```
open_system('robotROSFeedbackControlExample/Proportional Controller');
```

Note that there are four tunable parameters in the model (indicated by colored blocks).

- Desired Position (at top level of model): The desired location in (X, Y) coordinates
- Distance Threshold: The robot stops if it is closer than this distance from the desired location
- Linear Velocity: The forward linear velocity of the robot
- Gain: The proportional gain when correcting the robot orientation

The model also has a **Simulation Rate Control** block (at top level of model). This block ensures that the simulation update intervals follow wall-clock elapsed time.

Run the Model

Run the model and observe the behavior of the robot in the robot simulator.

- Position windows on your screen so that you can observe both the Simulink model and the robot simulator.
- Click **Play** to start simulation.
- While the simulation is running, double-click the **Desired Position** block and change the Constant value to $[2 \ 3]$. Observe that the robot changes its heading.
- While the simulation is running, open the **Proportional Controller** subsystem and double-click the **Linear Velocity (slider)** block. Move the slider to 2. Observe the increase in robot velocity.
- Click **Stop** to end the simulation.

Observe Rate of Incoming Messages

Use the MATLAB-based simulator to observe the timing and rate of incoming messages.

- Close any existing Robot Simulator figure windows.
- Click **Play** to start simulation.
- Open the **Scope** block. Observe that the **IsNew** output of the **Subscribe** block is always 0, indicating that no messages are being received for the `/odom` topic. The horizontal axis of the plot indicates simulation time in seconds.
- At the MATLAB command line, type `ExampleHelperSimulinkRobotROS` to start the MATLAB-based robot simulator. This simulator publishes `/odom` messages at approximately 20 Hz in wall-clock elapsed time.
- In the Scope display, observe that the **IsNew** output has the value 1 at an approximate rate of 20 times per second, in elapsed wall-clock time.

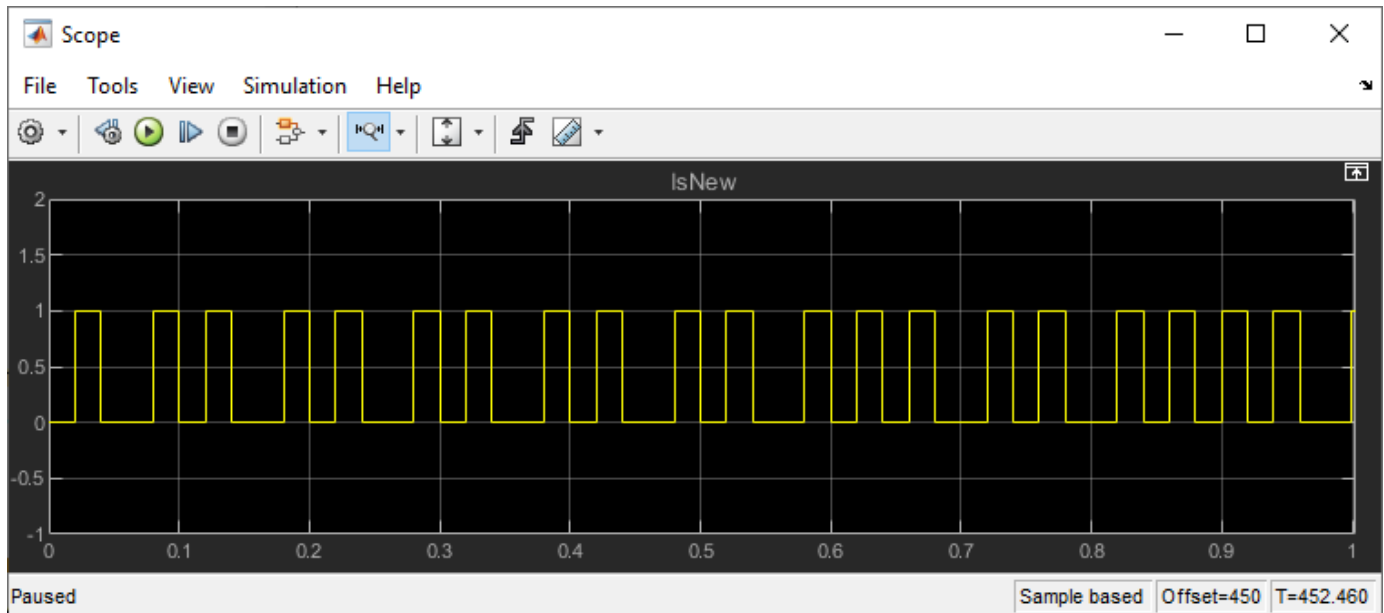

The synchronization with wall-clock time is due to the **Simulation Rate Control** block. Typically, a Simulink simulation executes in a free-running loop whose speed depends on complexity of the model and computer speed (see “Simulation Loop Phase” (Simulink)). The **Simulation Rate Control** block attempts to regulate Simulink execution so that each update takes 0.02 seconds in wall-clock time when possible. (This is equal to the fundamental sample time of the model.) See the comments inside the block for more information.

In addition, the Enabled subsystems for the **Proportional Controller** and the **Command Velocity Publisher** ensure that the model only reacts to genuinely new messages. If enabled subsystems were not used, the model would repeatedly process the same (most-recently received) message repeatedly, leading to wasteful processing and redundant publishing of command messages.

Generate a Standalone ROS Node from Simulink®

This example shows you how to generate and build a standalone ROS node from a Simulink model.

Introduction

In this example, you configure a model to generate C++ code for a standalone ROS node. You then build and run the ROS node on an Ubuntu® Linux® system.

Prerequisites

- This example requires Simulink Coder™ and Embedded Coder™.
- A Ubuntu Linux system with ROS and an SSH server installed is necessary for building and running the generated C++ code. You can use your own Ubuntu ROS system, or you can use the Linux virtual machine used for Robotics System Toolbox™ examples (see “Get Started with Gazebo and a Simulated TurtleBot” on page 1-103 for instructions).
- Review the “Feedback Control of a ROS-Enabled Robot” on page 1-89 example.

Configure a Model for Code Generation

Configure a model to generate C++ code for a standalone ROS node. The model is the proportional controller introduced in the “Feedback Control of a ROS-Enabled Robot” on page 1-89 example.

- Open *RobotController.slx*. Click the link or run `RobotController` in the Command Window.
- In the toolbar, click **Modeling > Model Settings**.
- In the **Hardware Implementation** pane of the Configuration Parameters dialog, set **Hardware board** to **Robot Operating System (ROS)**, and click Apply. The **Hardware board settings** section contains settings specific to the generated ROS package, such as information to be included in the `package.xml` file. Change **Maintainer name** to `ROS Example User`.
- The model requires variable-sized arrays. To enable this option, check **variable-size signals** under **Code Generation > Interface > Software environment**. If this isn't available, set the **System target file** under **Code Generation** to `ert.tlc`.

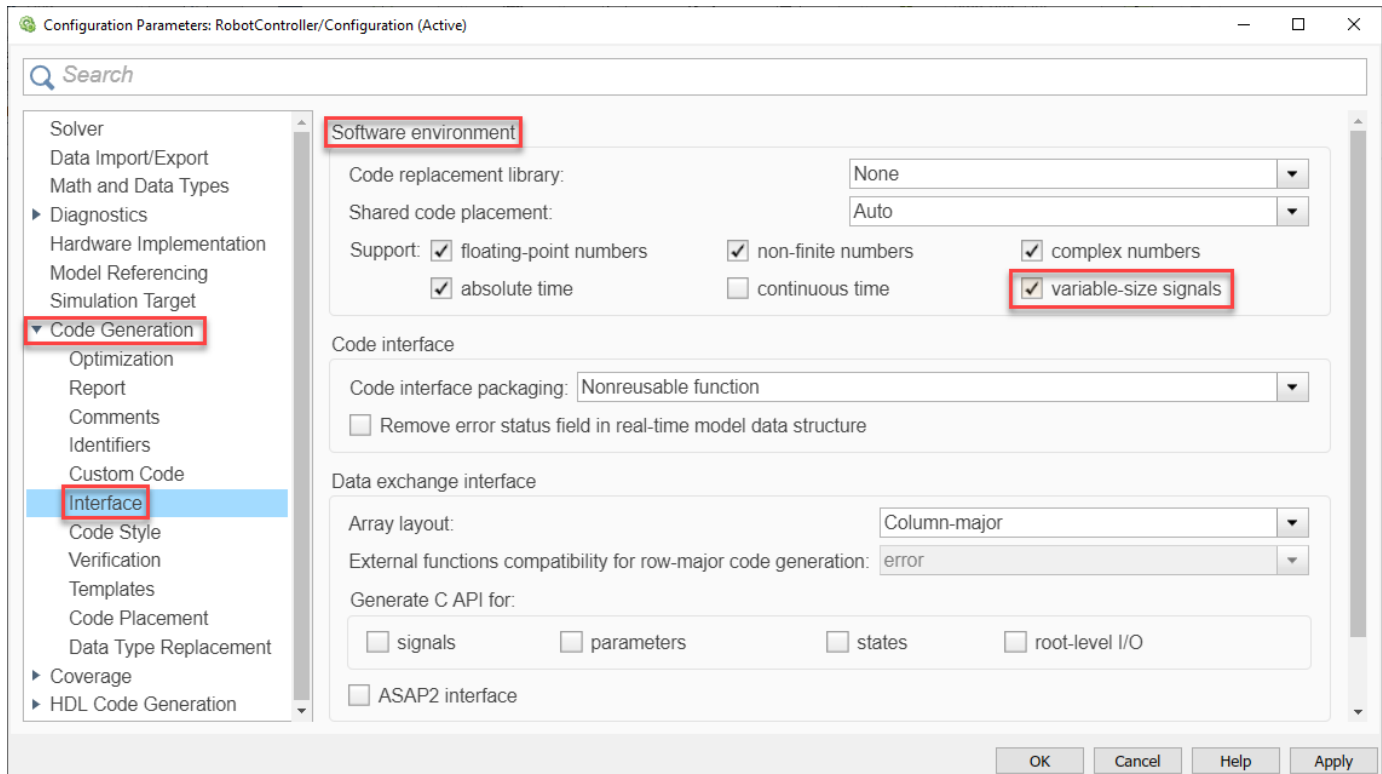

- In the **Solver** pane of the Configuration Parameters dialog, ensure that Solver **Type** is set to **Fixed-step**, and set **Fixed-step size** to 0.05. In generated code, the Fixed-step size defines the actual time step, in seconds, that is used for the model update loop (see “Execution of Code Generated from a Model” (Simulink Coder)). It can be made smaller (e.g., 0.001 or 0.0001) but for current purposes 0.05 is sufficient.

Configure the Connection to the ROS Device

A **ROS device** is any Linux system that has ROS installed and is capable of building and running a ROS node. If you have Simulink Coder, you can generate code for a standalone ROS node. If your system is connected to a ROS device, Simulink can also transfer the generated code to the ROS device, build an executable, and run the resulting ROS node (this is referred to as “deploying” the ROS node).

In this task, you decide if you want to generate code for the ROS node or if you want to build and run it on a ROS device. If you are connected to a ROS device, you can configure Simulink to use it as a deployment target for your ROS node.

- Under the **Modeling** tab, click **Model Settings**.
- In the **Hardware Implementation** pane of Configuration Parameters dialog, select an **Build action** under **Hardware board settings > Target hardware resources > Groups > Build Options**. The selected build action affects the behavior of Simulink when building the model. *None* (the default setting) only generates the code for the ROS node, without building it on an external ROS device. *Build and load* generates the code, transfers it to an external device and builds a ROS node executable. If you select *Build and run*, the resulting node executable is started automatically at the end of the build.
- Set the **Build action** to **Build and run**.

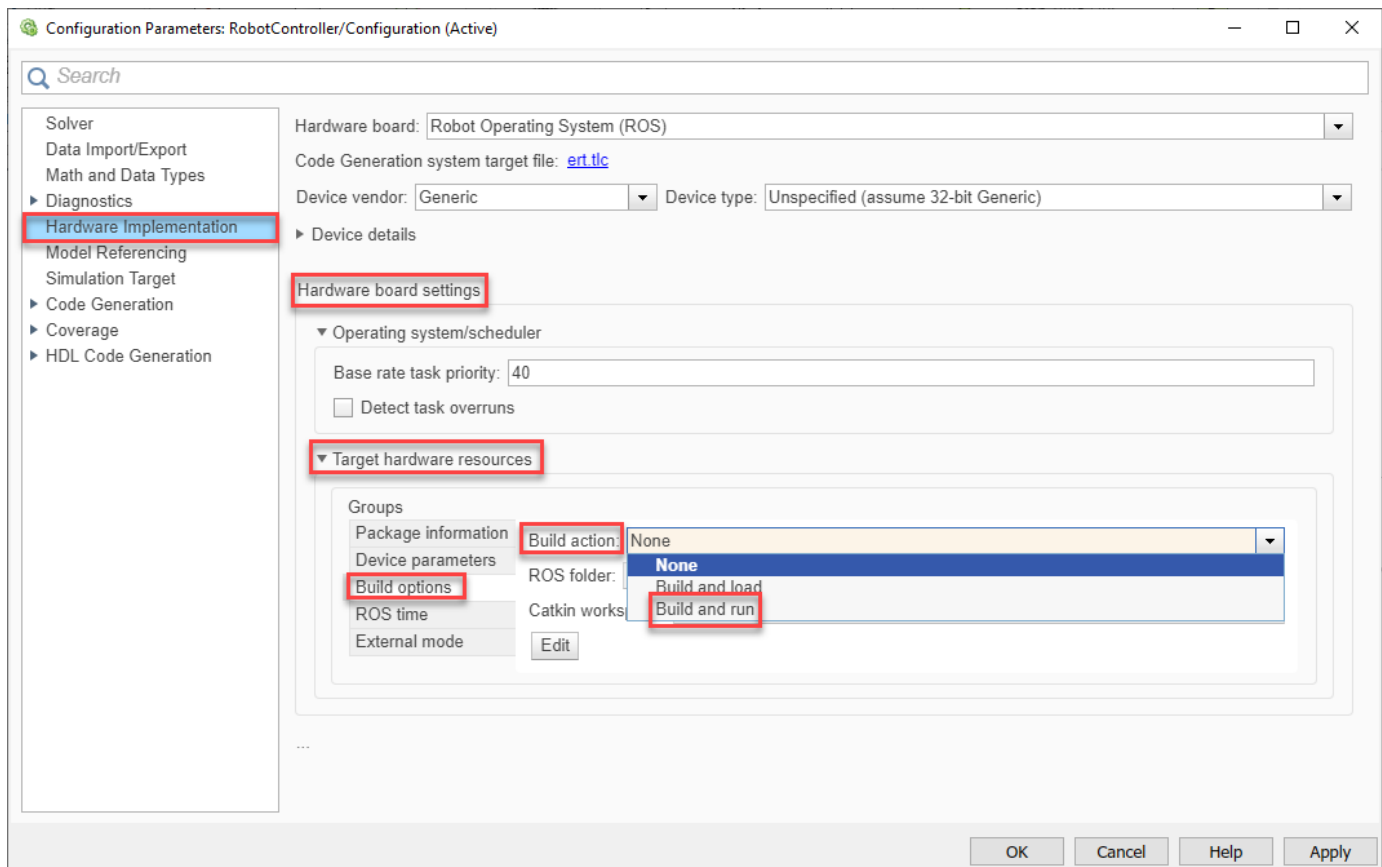

- Configure the connection to your external ROS device. Under the **Robot** tab, click **Connect to Robot** to open the **Connect to a ROS device** dialog. In this dialog, you can enter all the information that Simulink needs to deploy the ROS node. This includes the IP address or host name of your ROS device, your login credentials, and the Catkin workspace. Change **Catkin workspace** to `~/catkin_ws_test`.

ROS Folder is the location of the ROS installation on the ROS device. If you do not specify this folder, the settings test (see next step) tries to determine the correct folder for you.

Connect to ROS device

To connect to the ROS device, specify its address, your username, and your password. The generated ROS node will be deployed in the given Catkin workspace folder.

Device address: 192.168.222.130

Username: user

Password: ●●●●●●●●

Remember my password

ROS folder: /opt/ros/indigo

Catkin workspace: ~/.catkin_ws_test

OK Cancel Test Help

- If the ROS device is turned on and accessible from your computer, you can verify the connection settings by clicking **Test**. The test verifies every device setting and display warnings and errors in the Simulink Diagnostic Viewer if problems are found. If possible, the test also suggests how the problems can be fixed. Click **Test** now.
- Most likely, the Catkin workspace `~/catkin_ws_test` does not exist on the target device. The test detects this problem and suggests to create the folder and initialize the workspace. Click **Fix** to apply this action automatically. After a few seconds, you should see a green notice that the folder has been created successfully. In the following figure you can see an example of creating the folder successfully. To verify that the Catkin workspace is now available, click **Test** in the connection settings dialog again. The warning has disappeared and the Catkin workspace is ready to build your ROS node.

Diagnostics

RobotController

▼ ROS Device Connection Test 2 1
10:20 AM Elapsed: 1 sec

```

1. Pinging device '192.168.233.130'.
Successfully pinged device.
---
2. Establishing connection to device '192.168.233.130' at SSH port 22. Connecting with username
'user'.
Successfully connected to device.
---
3. Testing privilege level of user 'user'.
The user has administrative privileges (sudo requires password). Both single-tasking and multi-
tasking models can be deployed to the device.
---
4. Detecting installed ROS distribution.
Checking in folder '/opt/ros/indigo'.
Found ROS distribution 'INDIGO' in folder '/opt/ros/indigo'.
---
5. Verifying Catkin workspace in '~/catkin_ws_test'.

Folder '~/catkin_ws_test' does not exist. Click 'Fix' to create the folder and initialize the Catkin
workspace.
▼ Suggested Actions
• Create folder and initialize Catkin workspace on device
Fixed : Successfully created Catkin workspace in '~/catkin_ws_test'.
---
6. Disconnecting from device '192.168.233.130'.
Done with connection test.

```

- Change the device connection settings and test them until no other warnings or errors are shown. If an automatic fix to your settings is possible, Simulink suggests it by displaying the **Fix** button. Once you have a good set of settings, click **OK** in the connection settings dialog to save the settings.

The connection settings are not specific to a single model, but apply to all ROS models in Simulink.

Generate the C++ ROS Node

Generate code for a standalone ROS node, and automatically transfer, build, and run it on the ROS device. Exercise the generated ROS node using a ROS master running on the ROS device.

1. In MATLAB®, change the current folder to a temporary location where you have write permission.
2. The code generation process first prepares the model for simulation to ensure that all blocks are properly initialized. This preparation requires a valid connection to a ROS master.

In MATLAB, you can use the `rosdevice` object to start a ROS master on the ROS device. If you provide no arguments, `rosdevice` uses the device connection settings you entered in the Simulink dialog to connect to the ROS device.

```
d = rosdevice
runCore(d);
```

```
d =
```

[`rosdevice`](#) with properties:

```
DeviceAddress: '192.168.222.130'
Username: 'user'
ROSFolder: '/opt/ros/indigo'
CatkinWorkspace: '~/catkin_ws'
AvailableNodes: {0x1 cell}
```

3. Use `rosinit` to connect MATLAB to the ROS master running on the ROS device:

```
rosinit(d.DeviceAddress)
```

4. Tell Simulink to use the same ROS connection settings as MATLAB. Under the **Simulation** tab, select **ROS Toolbox > ROS Network**. Set the ROS Master (ROS 1) and Node Host network addresses to **Default**.

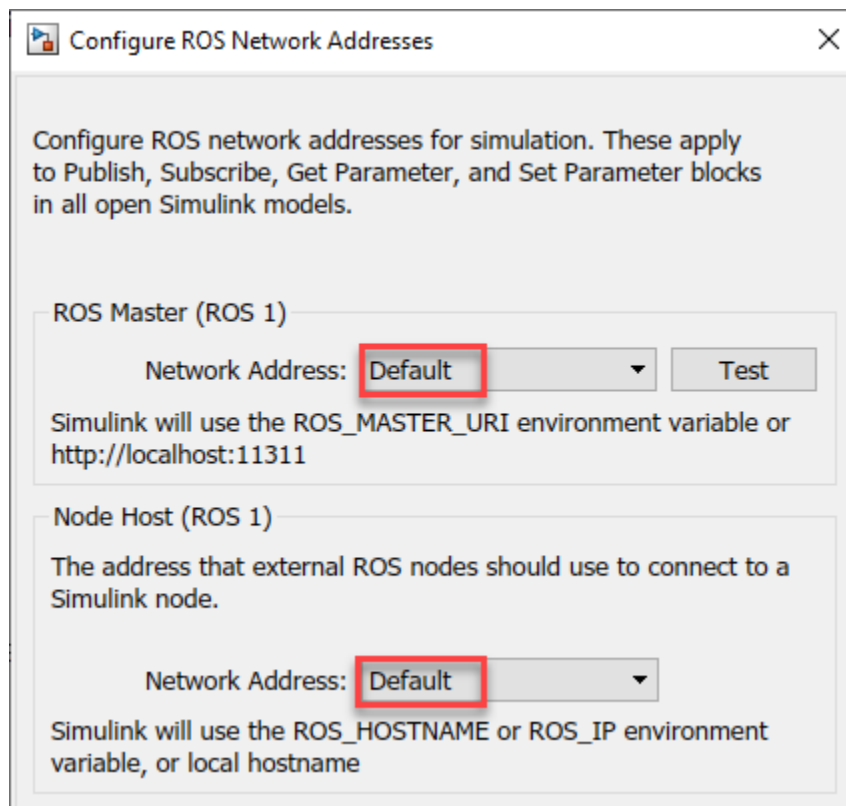

You only have to execute steps 2 - 4 once per MATLAB session, not every time you generate a ROS node.

5. Under the Simulation tab, click **Build & Run**. If you get any errors about bus type mismatch, close the model, clear all variables from the base MATLAB workspace, and re-open the model.

Click on the **View Diagnostics** link at the bottom of the model toolbar to see the output of the build process.

6. Once the code generation completes, the ROS node is transferred to the Catkin workspace on your ROS device. The node builds there and starts to run automatically.

The generated node connects to the ROS master running on the ROS device.

7. Use `rostopic` to list all running nodes in the ROS network. "robotcontroller" should be in the displayed list of nodes.

```
rostopic list
```

You can use `rostopic` to verify that the deployed node publishes data on the ROS topic to control the robot motion:

```
rostopic info /mobile_base/commands/velocity
```

Run and Verify the ROS Node

Run the newly-built ROS node and verify its behavior using a MATLAB-based robot simulator.

1. In MATLAB, type `ExampleHelperSimulinkRobotROS` to start the Robot Simulator. The simulator automatically connects to the ROS master running on the ROS device. If you want to connect to a Gazebo-based robot simulation, see "Connect to a ROS-enabled Robot from Simulink®" on page 1-81.

```
sim = ExampleHelperSimulinkRobotROS
```

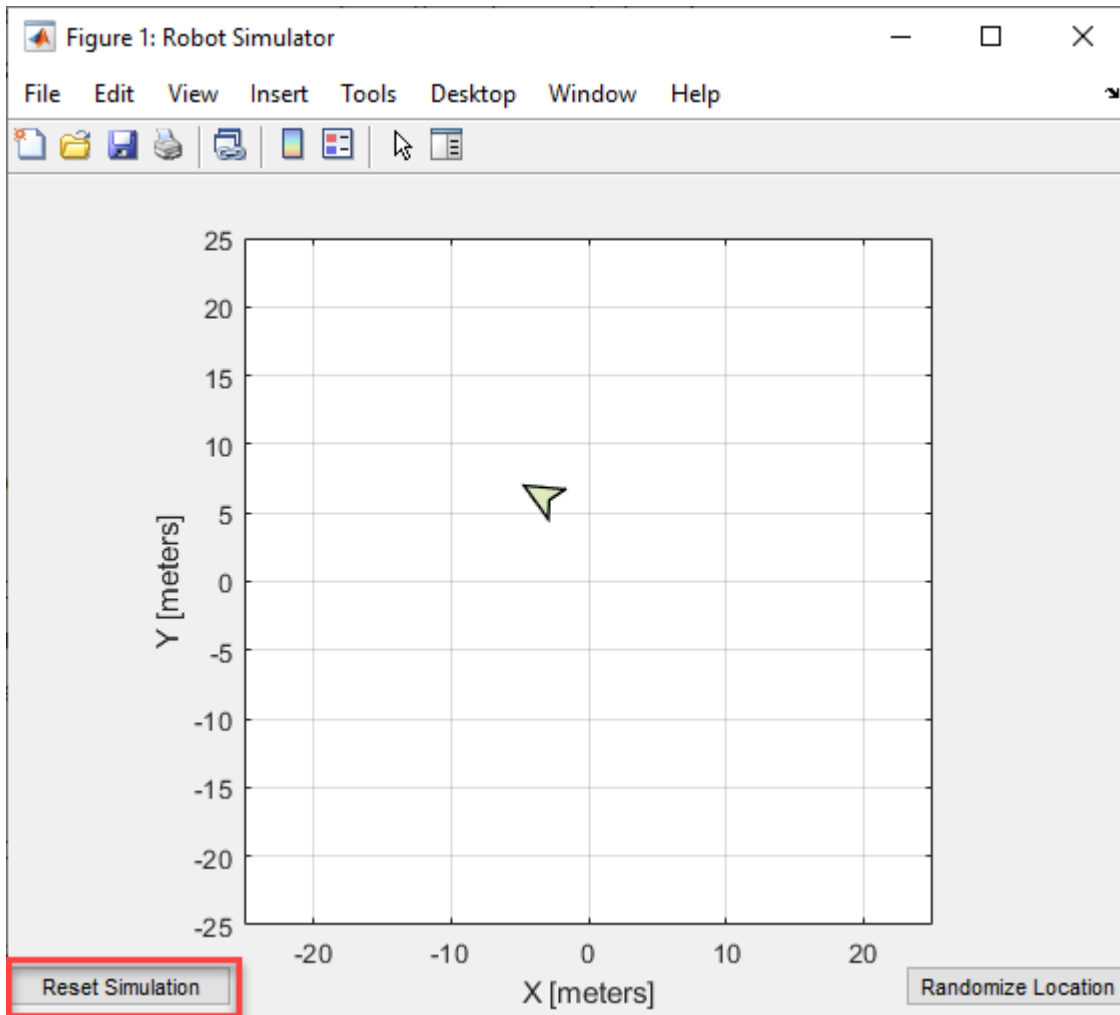

2. Verify that the simulated robot moves toward the goal (the **Desired Position** constant specified in the model). The robot stops once it reaches the goal [-10, 10].

3. Click **Reset Simulation** to reset the robot's position to [0, 0]. The robot starts to move immediately towards the goal position.

4. In MATLAB, you can manage ROS nodes generated by Simulink with the `rosdevice` object. Once a Simulink model is deployed, you can use `rosdevice` to run and stop the node at any point, without having to rebuild it in Simulink.

The `AvailableNodes` property shows the deployed robotcontroller node. You can verify that the node is running by calling the `isNodeRunning` function.

```
d = rosdevice
```

d =

[rosdevice](#) with properties:

```
DeviceAddress: '192.168.222.130'  
Username: 'user'  
ROSFolder: '/opt/ros/indigo'  
CatkinWorkspace: '~/catkin_ws_test'  
AvailableNodes: {'robotcontroller'}
```

```
isNodeRunning(d, 'robotcontroller')
```

5. Stop the ROS node from running.

```
stopNode(d, 'robotcontroller')  
isNodeRunning(d, 'robotcontroller')
```

6. Click the **Reset Simulation** button in the simulation window. The robot stays at location [0,0] and does not move.

- Now restart the node.

```
runNode(d, 'robotcontroller')
```

- The robot should start moving towards the goal position again.

7. Once you are done verifying, you can clean up the system state as follows.

- Stop the node running on the target device

```
stopNode(d, 'robotcontroller')
```

- On the host computer, close the *Robot Simulator* figure window and type `roshutdown` at the MATLAB command line.

```
roshutdown
```

Advanced Topics and Troubleshooting

Specify ROS network settings in Simulink: By default, Simulink uses the ROS connection settings from `rosinit` in MATLAB. To override these settings, specify ROS connection settings in Simulink. Under the **Simulation** tab, select **ROS Toolbox > ROS Network** and set the ROS Master and Node Host network addresses:

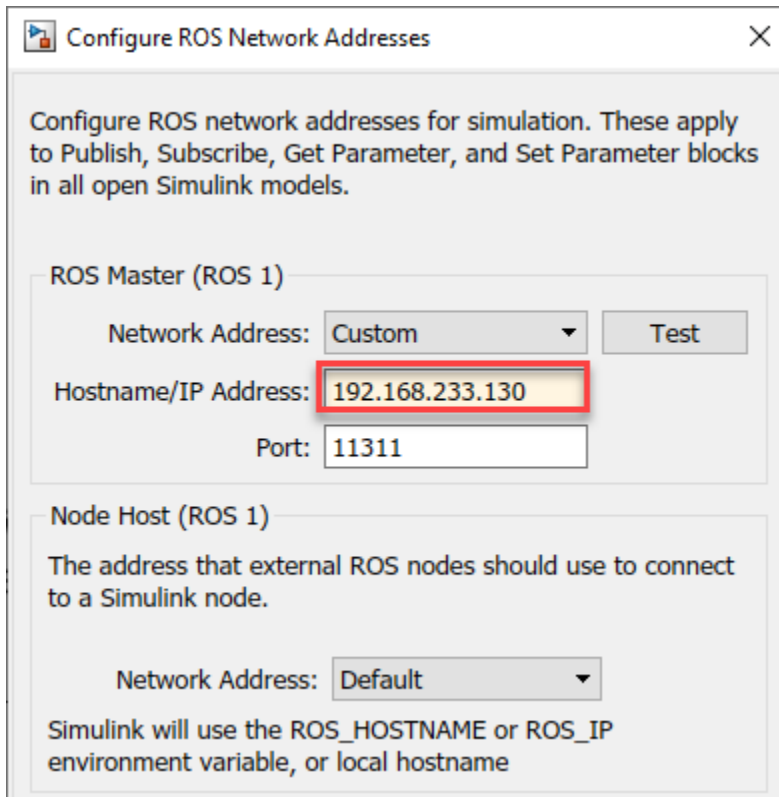

Generated C++ code archive: No matter what **Build action** you select (None, Build and load, Build and run), Simulink always generates two files in your current folder: an archive containing the C++ source code (RobotController.tgz in our example) and a shell script for extracting and building the C++ code manually (build_ros_model.sh). If your MATLAB computer is not connected to the ROS device, you can transfer the files manually and build them there.

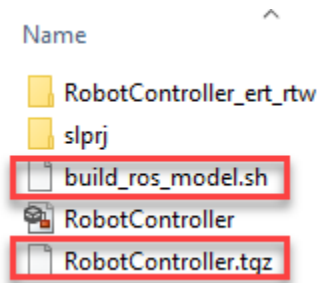

Processor-specific generated code: If you use blocks from other products (such as Computer Vision System Toolbox™), the generated code may include processor-specific optimizations that lead to compilation problems when building the ROS node on Linux. In these cases, you need to let Simulink know the platform on which the generated code is compiled. You can do this through the **Hardware Implementation** pane of the Model Configuration Parameters dialog.

Install additional ROS packages: Robotics System Toolbox includes many ROS message types (e.g., for Baxter® or PR2®) that are not part of the standard ROS distribution. If your Simulink model includes non-standard or custom message types, you are able to simulate and generate code successfully. However, in order to build the generated ROS node, you need to first download and

install all the required packages. Here is one way to do it (assume that the required package is `baxter_core_msgs`).

On the MATLAB prompt:

```
d = rosdevice;  
openShell(d);
```

On the Linux shell:

```
# Refresh the list of available packages  
sudo apt-get update  
# Search the list for ROS Baxter packages (e.g., ros-indigo-baxter-core-msgs)  
apt-cache search baxter  
# Download and install the required package  
sudo apt-get install ros-indigo-baxter-core-msgs
```

Note that this command may take several minutes to complete.

Running ROS Master in MATLAB: In the example above, you connected to a ROS master running on the ROS device. Alternatively, you can create a ROS master in MATLAB. Use `rosinit` at the MATLAB command line:

```
rosinit('NodeHost', <IP address of your computer>)
```

For example, if the IP address of your host computer is 172.28.194.92, use the following command:

```
rosinit('NodeHost', '172.28.194.92')
```

The `NodeHost` setting is important to ensure that the generated ROS node is able to communicate to the master on MATLAB. **Note:** The generated ROS node will use the `NodeHost` IP address to communicate to the global ROS node in MATLAB, so ensure that the specified IP address is accessible from the ROS device (for example, using `ping`). See the “Connect to a ROS Network” on page 1-6 example for more details on the significance of the `NodeHost` setting.

Tasking mode: Simulink can generate code for either multi-tasking or single-tasking modes (see “Time-Based Scheduling and Code Generation” (Simulink Coder)). By default, generated ROS code uses single-tasking mode (a single thread for all the rates) without real-time scheduling. This allows the generated ROS code to execute without `sudo` privileges, but can lead to less predictable performance.

If you require more predictable performance, you can configure the model to use multi-tasking. In the **Solver** pane of the Configuration Parameters dialog enable **Treat each discrete rate as a separate task** to enable multi-tasking. In generated code, this creates a separate thread for each rate in the model and uses prioritized scheduling for the threads.

To run the ROS node, you need to have administrative privileges on the ROS device. Simulink automatically detects if your privileges are insufficient when the model is deployed to the target device.

See Also

Related Examples

- “Generate Code to Manually Deploy a ROS Node from Simulink” on page 4-26

Get Started with Gazebo and a Simulated TurtleBot

This example shows how to set up the Gazebo® simulator engine. This example prepares you for further exploration with Gazebo and also for exploration with a simulated TurtleBot®.

Gazebo is a simulator that allows you to test and experiment realistically with physical scenarios. Gazebo is a useful tool in robotics because it allows you to create and run experiments rapidly with solid physics and good graphics. MATLAB® connects to Gazebo through the ROS interface.

Download Virtual Machine

You can download a virtual machine image that already has ROS and Gazebo installed. This virtual machine is based on Ubuntu® Linux® and is pre-configured to support the ROS examples in Robotics System Toolbox™.

- Download and install the virtual machine as described in https://www.mathworks.com/robotics/v3/ros_vm_install.
- Launch the virtual machine.
- On the Ubuntu desktop you see three Gazebo world icons. In the Gazebo examples, use **Gazebo Empty** and **Gazebo Playground**. For the TurtleBot® examples, use **Gazebo TurtleBot World**.



- Click **Gazebo Playground**. A world opens.

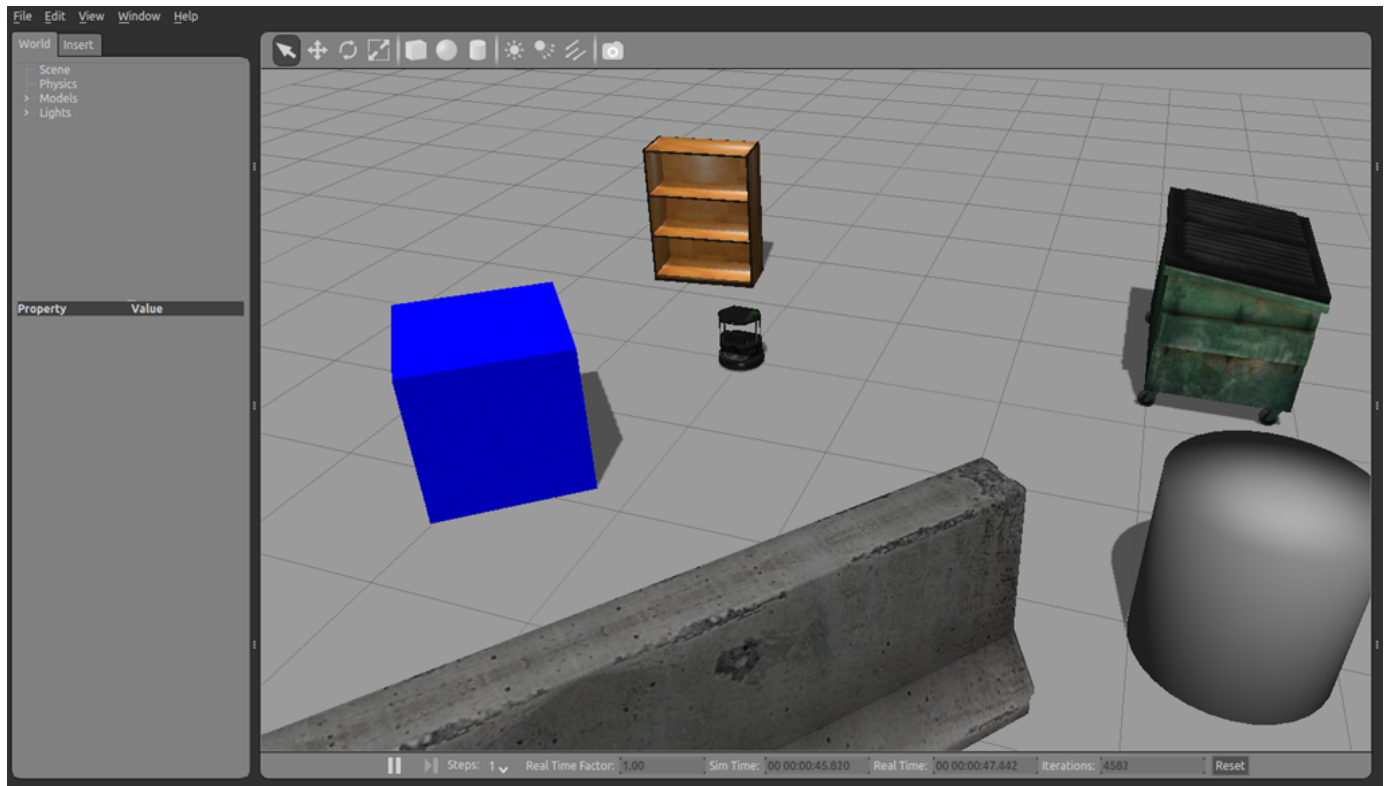

Note: If the Gazebo screen looks entirely black, refresh the image by minimizing it and then maximizing it.

- Open a new terminal in the Ubuntu virtual machine.
- Type `ifconfig` and return to see the networking information for the virtual machine.
- Under `eth0`, the `inet addr` displays the IP address for the virtual machine.

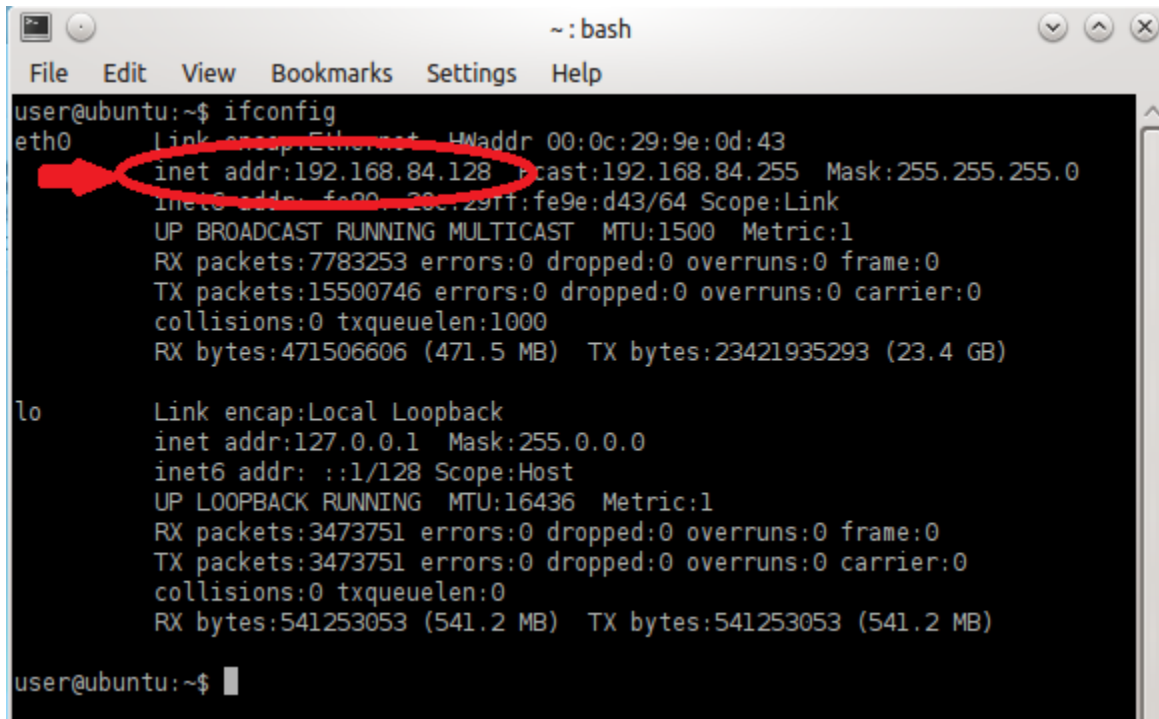

```

user@ubuntu:~$ ifconfig
eth0      Link encap:Ethernet  HWaddr 00:0c:29:9e:0d:43
          inet addr:192.168.84.128  Bcast:192.168.84.255  Mask:255.255.255.0
          inet6 addr: fe80::20c:29ff:fe9e:d43/64 Scope:Link
          UP BROADCAST RUNNING MULTICAST  MTU:1500  Metric:1
          RX packets:7783253 errors:0 dropped:0 overruns:0 frame:0
          TX packets:15500746 errors:0 dropped:0 overruns:0 carrier:0
          collisions:0 txqueuelen:1000
          RX bytes:471506606 (471.5 MB)  TX bytes:23421935293 (23.4 GB)

lo        Link encap:Local Loopback
          inet addr:127.0.0.1  Mask:255.0.0.0
          inet6 addr: ::1/128 Scope:Host
          UP LOOPBACK RUNNING  MTU:16436  Metric:1
          RX packets:3473751 errors:0 dropped:0 overruns:0 frame:0
          TX packets:3473751 errors:0 dropped:0 overruns:0 carrier:0
          collisions:0 txqueuelen:0
          RX bytes:541253053 (541.2 MB)  TX bytes:541253053 (541.2 MB)

user@ubuntu:~$

```

- Two ROS environment variables must be set to set up the network: ROS_MASTER_URI and ROS_HOSTNAME. If you are using the demos from the desktop of the Linux® virtual machine, these variables are usually automatically set at startup.
- **(Optional) If you are using your own virtual machine** set up the variables by executing the following commands in the terminal. **Replace IP_OF_VM with the IP address retrieved through ifconfig:**

```

export ROS_MASTER_URI=http://IP_OF_VM:11311 >> ~/.bashrc
export ROS_HOSTNAME=IP_OF_VM >> ~/.bashrc

```

- Check the environment variables using echo \$ENV_VAR (replacing ENV_VAR with the appropriate environment variable). You can close and reopen your terminal for it to take effect.

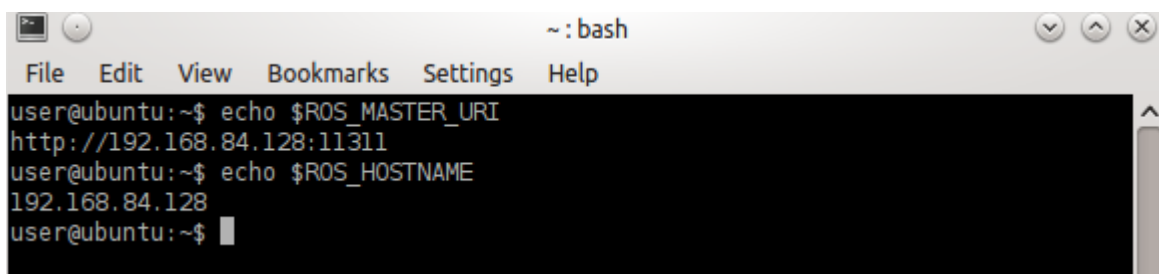

```

user@ubuntu:~$ echo $ROS_MASTER_URI
http://192.168.84.128:11311
user@ubuntu:~$ echo $ROS_HOSTNAME
192.168.84.128
user@ubuntu:~$

```

- The following diagram illustrates correct environment variable assignments (with fake IP addresses)

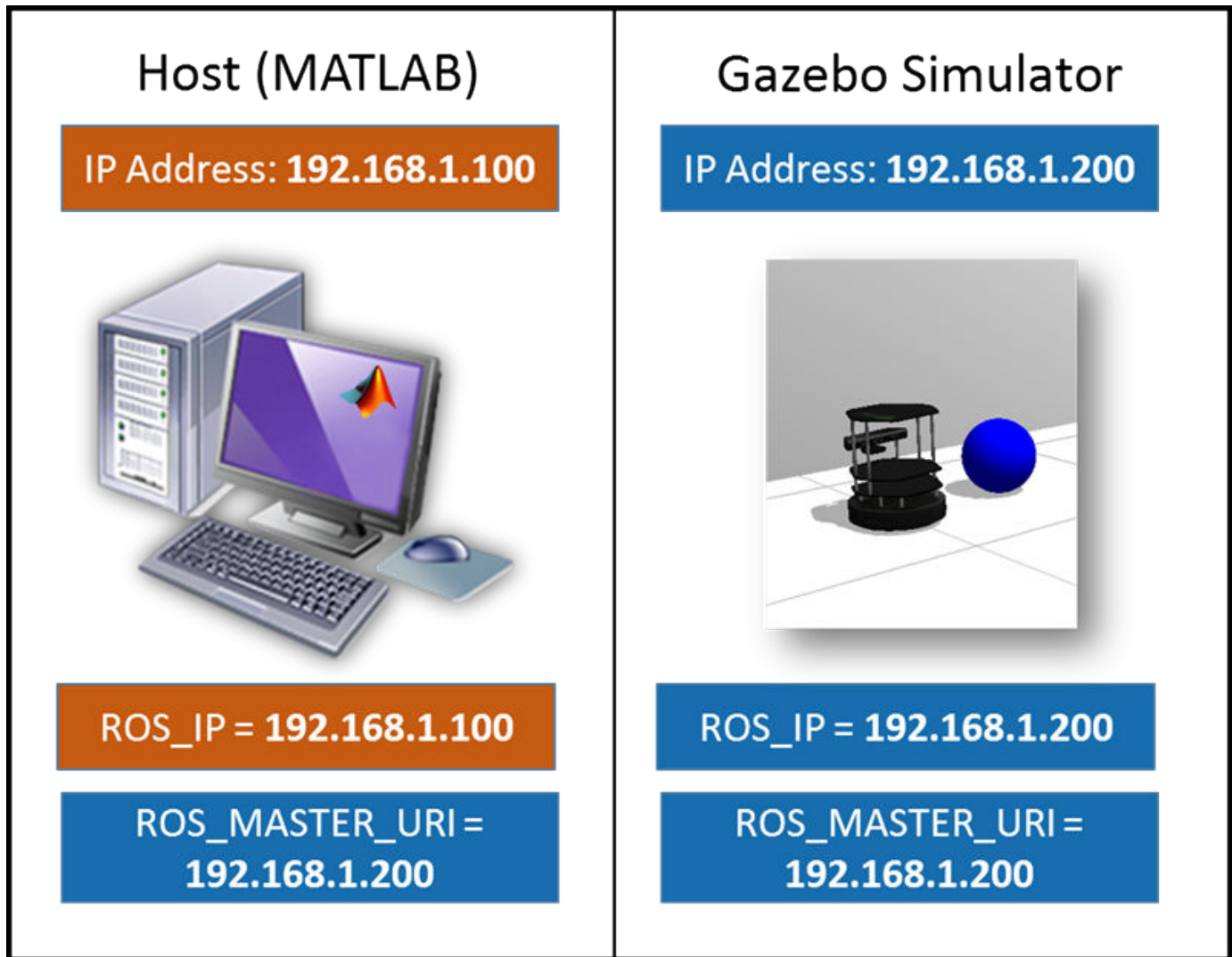

Connect to an Existing Gazebo Simulator

If you already have Gazebo running on a Linux distribution, set up the simulator as described here:

- On the ROS website, download the appropriate packages for TurtleBot.
- Follow the instructions on the ROS website to get the TurtleBot running in a simulated Gazebo environment.
- Make sure the environment variables are appropriately set and that you can ping back and forth between your host computer and the Gazebo computer. There are many ways to set up the network. The “Connect to a ROS Network” on page 1-6 example contains tips on how to verify connectivity between devices in the ROS network.
- Make sure you have access to the following topics. In the terminal on the Linux machine, type `rostopic list` to see the available topics.

```
/odom
/mobile_base/commands/velocity
/mobile_base/commands/reset_odometry
/mobile_base/sensors/bumper_pointcloud
```

```

/mobile_base/events/cliff
/camera/rgb/image_raw
/scan

```

Host Computer Setup

- Find the IP address of your host computer on the network. On a Windows® machine, at the command prompt, type `ipconfig`. On a Mac or Linux machine, open a terminal and type `ifconfig`. An example of `ipconfig` is shown.

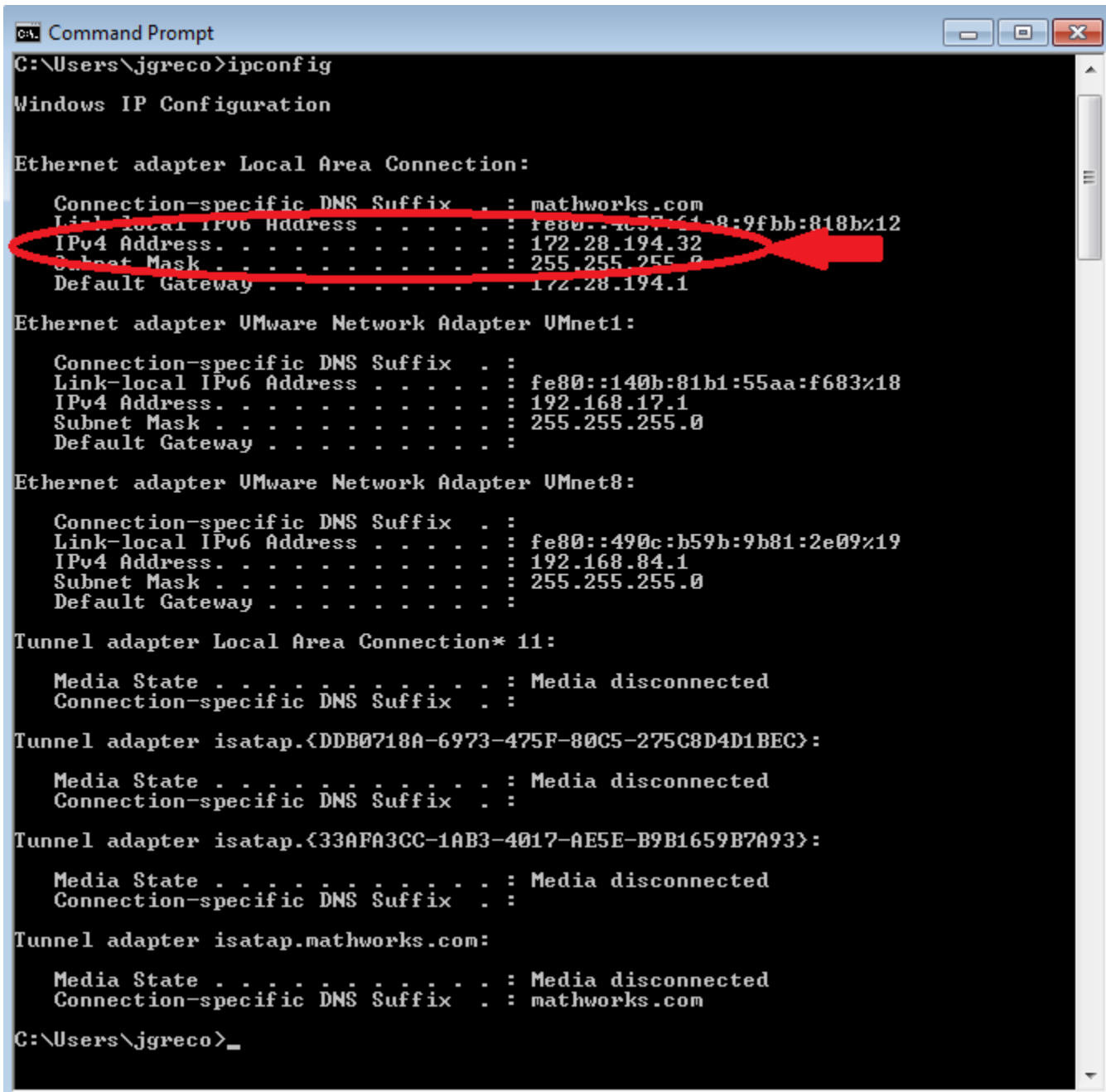

```

C:\Users\jgreco>ipconfig

Windows IP Configuration

Ethernet adapter Local Area Connection:

    Connection-specific DNS Suffix  . : mathworks.com
    Link-local IPv6 Address . . . . . : fe80::157:61a8:9fbb:818b%12
    IPv4 Address. . . . . : 172.28.194.32
    Subnet Mask . . . . . : 255.255.255.0
    Default Gateway . . . . . : 172.28.194.1

Ethernet adapter VMware Network Adapter VMnet1:

    Connection-specific DNS Suffix  . : 
    Link-local IPv6 Address . . . . . : fe80::140b:81b1:55aa:f683%18
    IPv4 Address. . . . . : 192.168.17.1
    Subnet Mask . . . . . : 255.255.255.0
    Default Gateway . . . . . : 

Ethernet adapter VMware Network Adapter VMnet8:

    Connection-specific DNS Suffix  . : 
    Link-local IPv6 Address . . . . . : fe80::490c:b59b:9b81:2e09%19
    IPv4 Address. . . . . : 192.168.84.1
    Subnet Mask . . . . . : 255.255.255.0
    Default Gateway . . . . . : 

Tunnel adapter Local Area Connection* 11:

    Media State . . . . . : Media disconnected
    Connection-specific DNS Suffix  . : 

Tunnel adapter isatap.<DDB0718A-6973-475F-80C5-275C8D4D1BEC>:

    Media State . . . . . : Media disconnected
    Connection-specific DNS Suffix  . : 

Tunnel adapter isatap.<33AFA3CC-1AB3-4017-AE5E-B9B1659B7A93>:

    Media State . . . . . : Media disconnected
    Connection-specific DNS Suffix  . : 

Tunnel adapter isatap.mathworks.com:

    Media State . . . . . : Media disconnected
    Connection-specific DNS Suffix  . : mathworks.com

C:\Users\jgreco>_

```

Note: The connection type can vary depending on how you are connected to the laptop. In this case, use the Ethernet address, however, in many cases the wireless address (wlan) is the appropriate connection.

- Ping the simulator machine ping IP_OF_VM. A successful ping is shown first, followed by an unsuccessful ping.

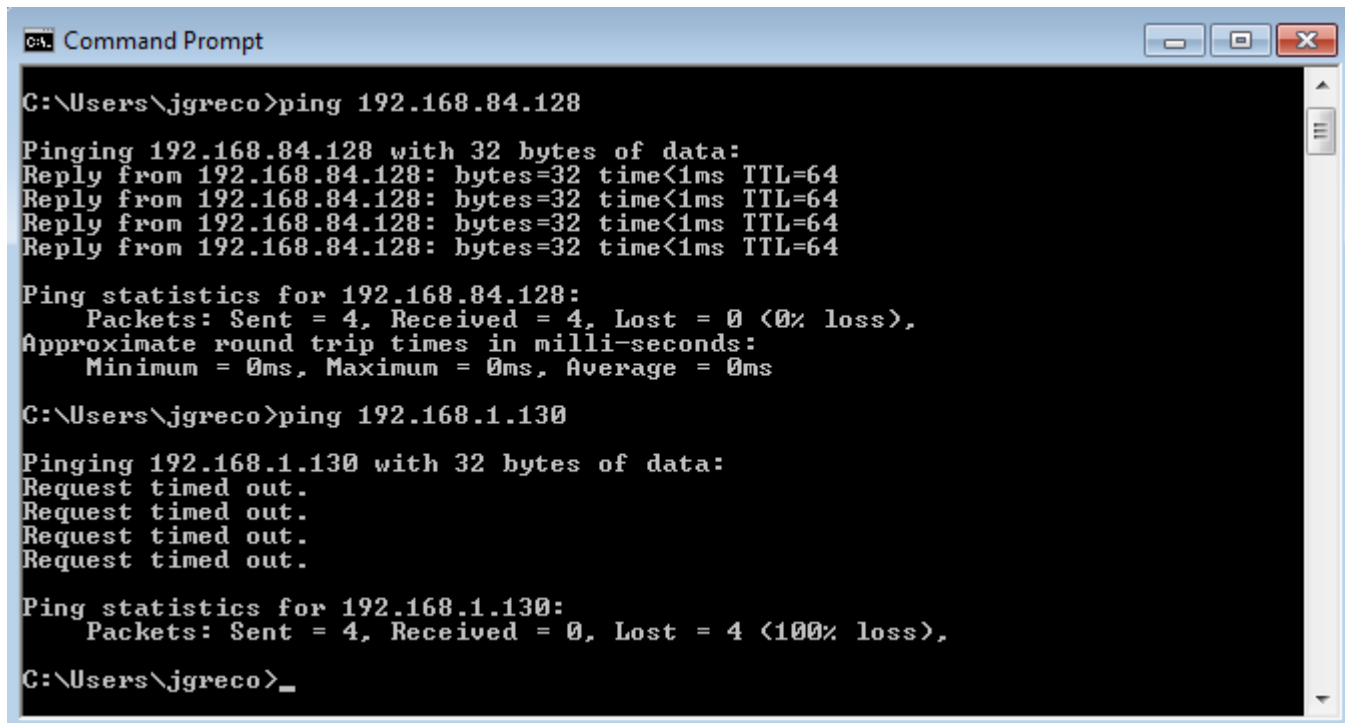

```
C:\Users\jgreco>ping 192.168.84.128

Pinging 192.168.84.128 with 32 bytes of data:
Reply from 192.168.84.128: bytes=32 time<1ms TTL=64
Reply from 192.168.84.128: bytes=32 time<1ms TTL=64
Reply from 192.168.84.128: bytes=32 time<1ms TTL=64
Reply from 192.168.84.128: bytes=32 time<1ms TTL=64

Ping statistics for 192.168.84.128:
    Packets: Sent = 4, Received = 4, Lost = 0 (0% loss),
    Approximate round trip times in milli-seconds:
        Minimum = 0ms, Maximum = 0ms, Average = 0ms

C:\Users\jgreco>ping 192.168.1.130

Pinging 192.168.1.130 with 32 bytes of data:
Request timed out.
Request timed out.
Request timed out.
Request timed out.

Ping statistics for 192.168.1.130:
    Packets: Sent = 4, Received = 0, Lost = 4 (100% loss),

C:\Users\jgreco>_
```

Next Steps

- For TurtleBot examples, refer to: “Communicate with the TurtleBot” on page 1-130

Add, Build, and Remove Objects in Gazebo

This example explores more in-depth interaction with the Gazebo® Simulator from MATLAB®. Topics include creating simple models, adding links and joints to models, connecting models together, and applying forces to bodies.

Prerequisites: “Get Started with Gazebo and a Simulated TurtleBot” on page 1-103

Connect to Gazebo®

On your Linux® machine, start Gazebo. If you are using the virtual machine from “Get Started with Gazebo and a Simulated TurtleBot” on page 1-103, click **Gazebo Empty World** on the desktop.

Initialize ROS by replacing `ipaddress` with the IP address of the virtual machine. Create an instance of the `ExampleHelperGazeboCommunicator` class.

```
rosinit('http://192.168.233.133:11311')
```

```
Initializing global node /matlab_global_node_13196 with NodeURI http://192.168.233.1:52498/
```

```
gazebo = ExampleHelperGazeboCommunicator;
```

Spawn a Simple Sphere

To create a model, use the `ExampleHelperGazeboModel` class. Define properties (using `addLink`) and spawn a ball using the `spawnModel` function.

```
ball = ExampleHelperGazeboModel('Ball')
```

```
ball =
  ExampleHelperGazeboModel with properties:
```

```
    Name: 'Ball'
  ModelObj: [1x1 org.apache.xerces.dom.DocumentImpl]
    Links: []
    Joints: []
```

```
spherelink = addLink(ball,'sphere',1,'color',[0 0 1 1])
```

```
spherelink =
'link0'
```

```
spawnModel(gazebo,ball,[8.5,0,1])
```

All units for Gazebo commands are specified in SI units. Depending on your view, you might have to zoom out to see the ball, because it is placed at `[8.5, 0, 1]`. Here is an image of the scene:

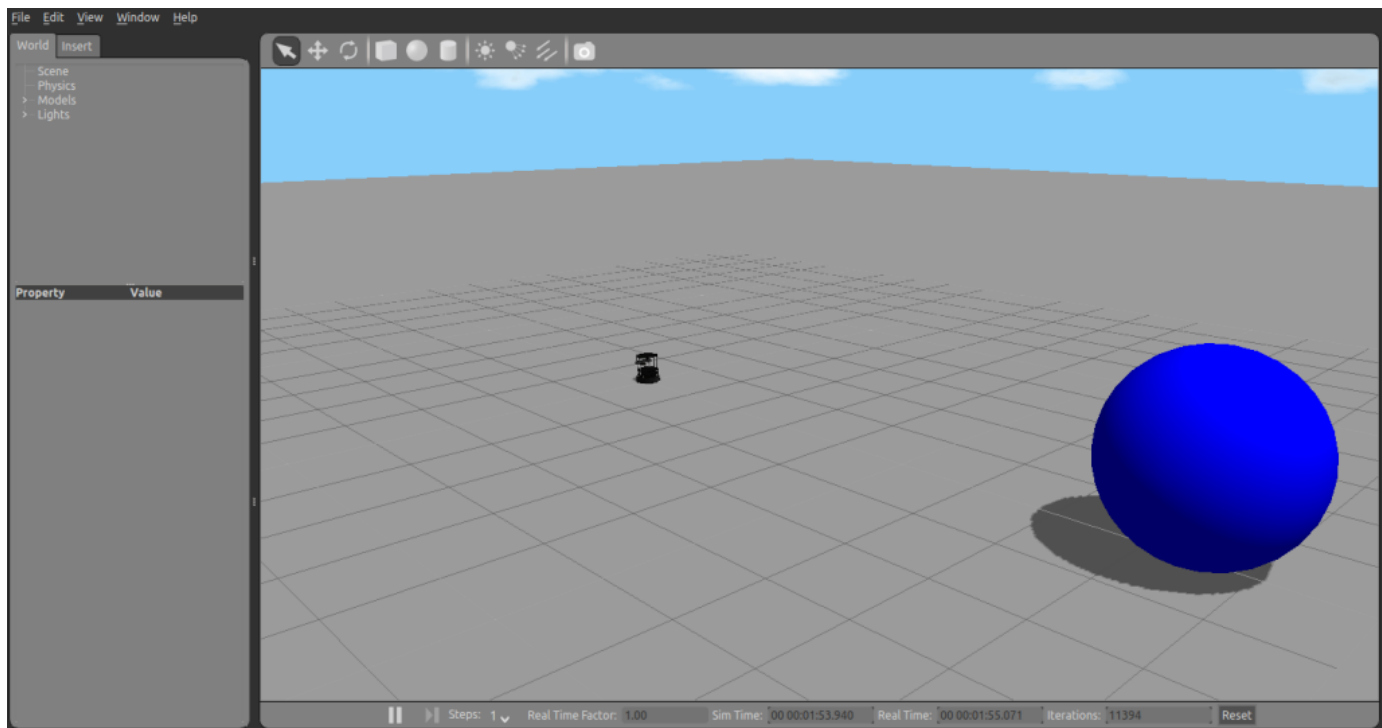

Build and Spawn Bowling Pins

Create vectors x and y for the location of the bowling pins (in meters).

```
x = [1.5  1.5  1.5  1.5  2.5  2.5  2.5  3.5  3.5  4.5];
y = [-1.5 -0.5  0.5  1.5  -1   0   1  -0.5  0.5  0];
```

Define a basic model for the bowling pin using the `ExampleHelperGazeboModel` object. Use `addLink` to create the cylinder and the ball.

```
pin = ExampleHelperGazeboModel('BowlPin');

link1 = addLink(pin,'cylinder',[1 0.2],'position',[0,0,0.5]);
link2 = addLink(pin,'sphere',0.2,'position',[0,0, 1.2],'color',[0.7 0 0.2 1]);
```

The output of `addLink` produces a variable containing the assigned name of the link. These variables create the joint.

Use `addJoint` to define the relationship between the two links. In this case they are attached together by a revolute joint.

```
joint = addJoint(pin,link1,link2,'revolute',[0 0],[0 0 1]);
```

The arguments of the `addJoint` function are object, parent, child, type, limits, and axis.

After defining `BowlPin` once, You can create all ten bowling pins from the preceding `ExampleHelperGazeboModel`. The following for loop spawns the models in Gazebo using the x and y vectors.

```
for i = 1:10
    spawnModel(gazebo,pin,[x(i),y(i),0.7]);
```



```
    pause(1);
end
```

After adding the pins to the world, it looks like this figure:

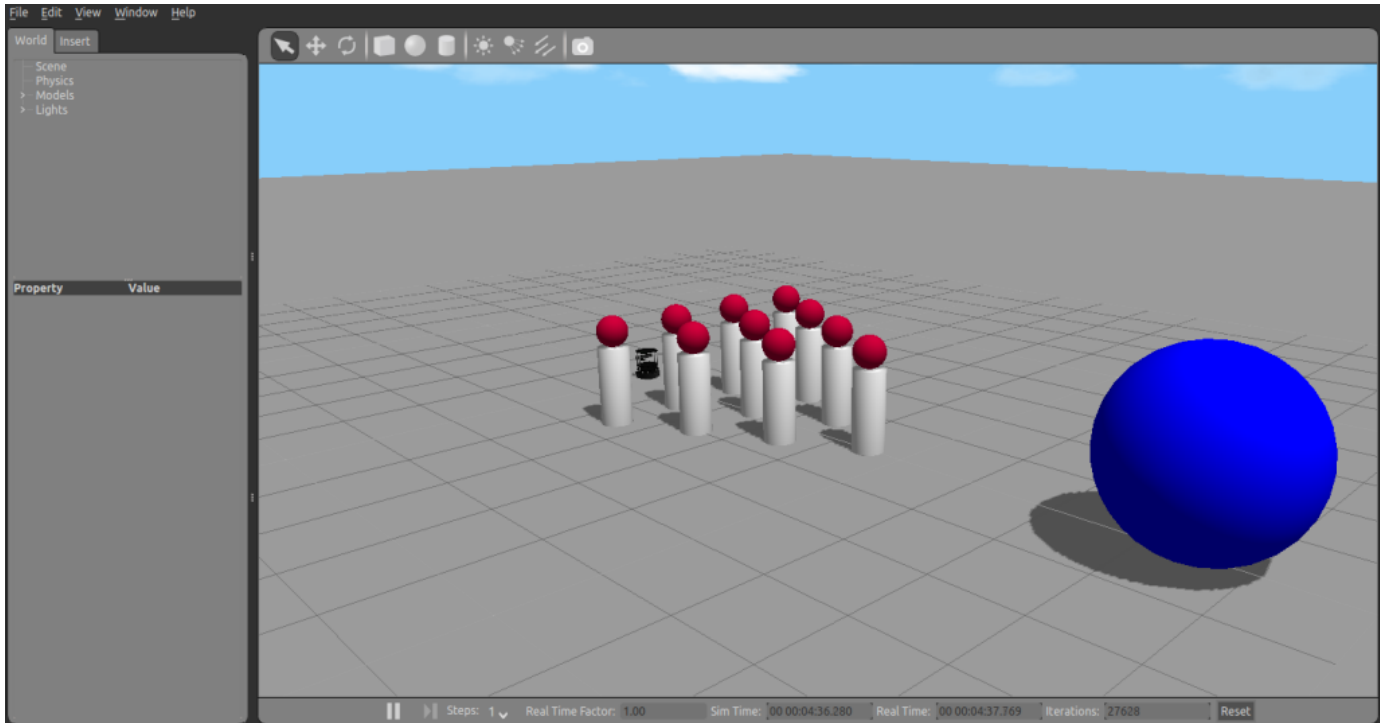

Remove Models

If the TurtleBot® exists in the scene, remove it. Look in the list of models. Remove the one named `mobile_base`.

```
if ismember('mobile_base',getSpawnedModels(gazebo))
    removeModel(gazebo,'mobile_base');
end
```

Spawn Built-In Models

Create an `ExampleHelperGazeboModel` for a Jersey barrier. The object finds this model on the Gazebo website.

```
barrier = ExampleHelperGazeboModel('jersey_barrier','gazeboDB');
```

Spawn two Jersey barriers in the world using `spawnModel`.

```
spawnModel(gazebo,barrier,[1.5,-3,0]); % Right barrier
pause(1);
spawnModel(gazebo,barrier,[1.5,3,0]); % Left barrier
```

Note: You need an Internet connection to spawn models that are not included in these examples. However, if you have previously spawned a model in your Gazebo simulation, it is cached, so you can spawn it later without an Internet connection.

The scene looks like this figure:

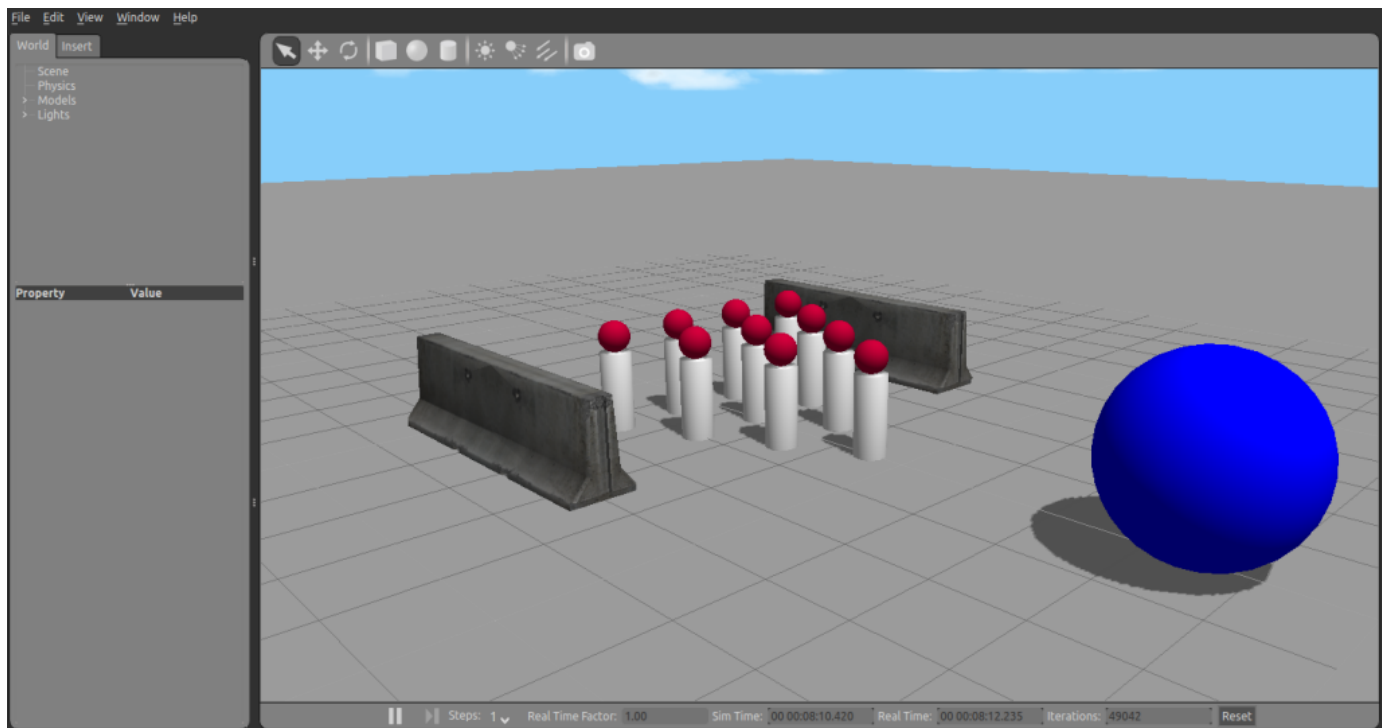

Apply Forces to the Ball

Retrieve the handle to the ball through the `ExampleHelperGazeboSpawnedModel` class.

```
spawnedBall = ExampleHelperGazeboSpawnedModel(ball.Name, gazebo)
```

```
spawnedBall =  
  ExampleHelperGazeboSpawnedModel with properties:
```

```
    Name: 'Ball'  
    Links: {'link0'}  
    Joints: {0x1 cell}
```

Define parameters for the application of force. Here the duration is set to 1 second and the force vector is set to -75 Newtons in the x direction.

```
duration = 1; % Seconds  
forcevec = [-75 0 0]; % Newtons
```

Apply the force to the model using the `applyForce` function.

```
applyForce(spawnedBall, spherelink, duration, forcevec);  
pause(5);
```

Following are images of the collision and the aftermath

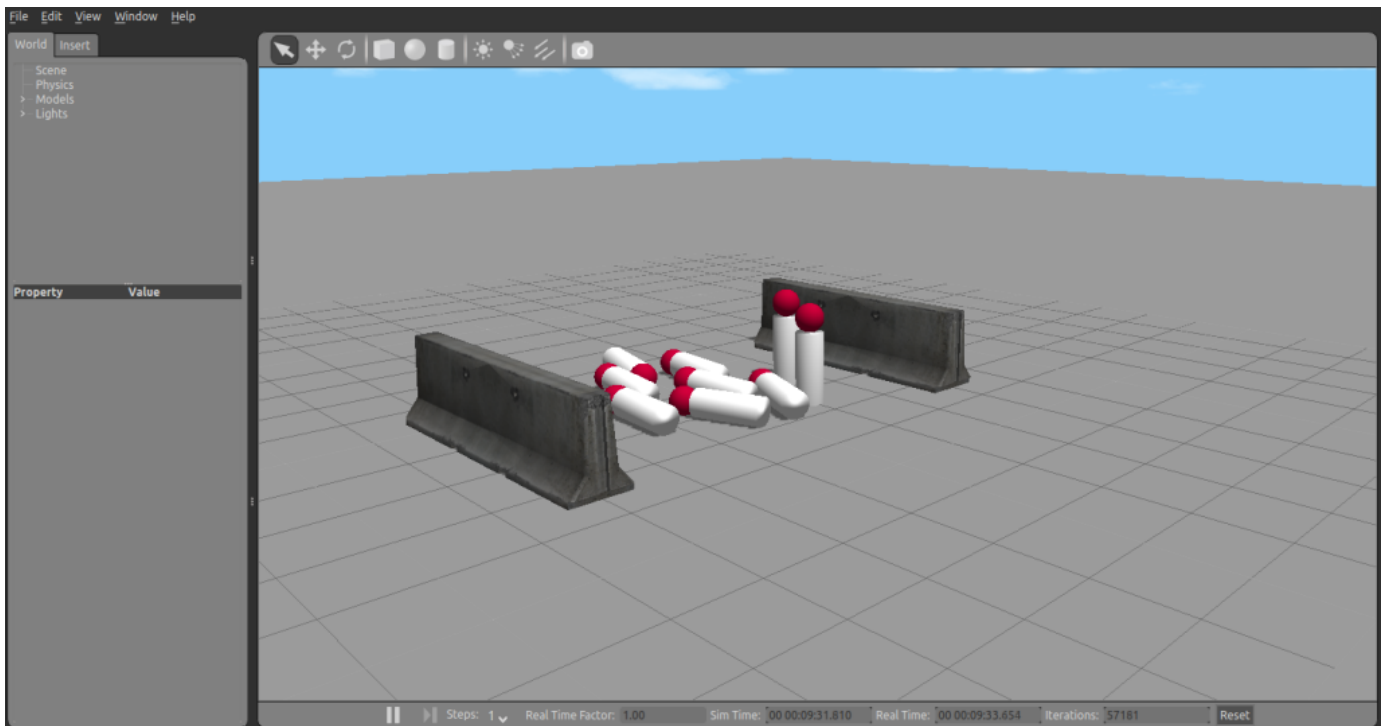
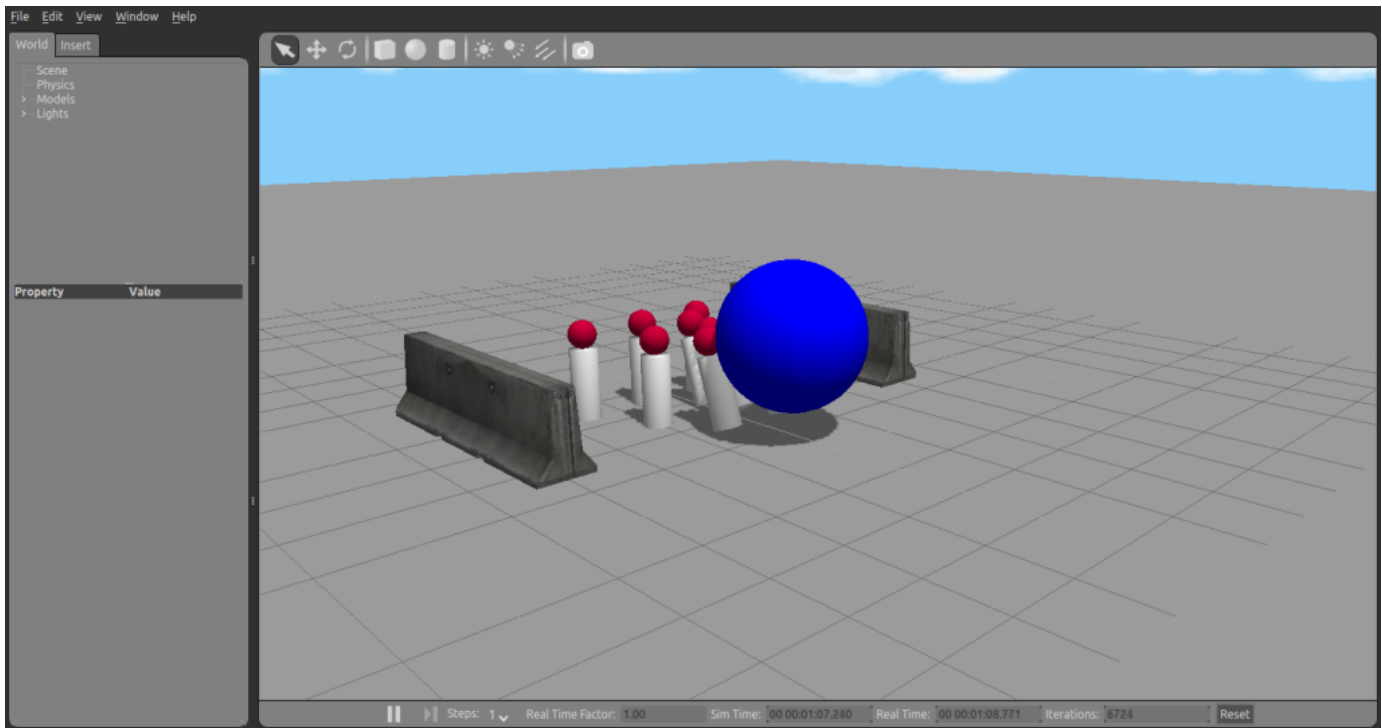

Remove Models and Shut Down

Delete the models created for this example.

```
exampleHelperGazeboCleanupBowling;
```

Clear the workspace of publishers, subscribers, and other ROS-related objects when you are finished with them.

```
clear
```

Use `roshutdown` once you are done working with the ROS network. Shut down the global node and disconnect from Gazebo.

```
roshutdown
```

```
Shutting down global node /matlab_global_node_13196 with NodeURI http://192.168.233.1:52498/
```

When you are finished, close the Gazebo window on your virtual machine.

See Also

- “Apply Forces and Torques in Gazebo” on page 1-115

Apply Forces and Torques in Gazebo

This example illustrates a collection of ways to apply forces and torques to models in the Gazebo® simulator. First, application of torques is examined in three distinct ways using doors for illustration. Second, two TurtleBot® Create models demonstrate the forcing of compound models. Finally, object properties (bounce, in this case) are examined using basic balls.

Prerequisites: “Get Started with Gazebo and a Simulated TurtleBot” on page 1-103, “Add, Build, and Remove Objects in Gazebo” on page 1-109

Connect to Gazebo

On your Linux® machine, start Gazebo. If you are using the virtual machine from “Get Started with Gazebo and a Simulated TurtleBot” on page 1-103, click **Gazebo Empty** world on the desktop.

Initialize ROS by replacing `ipaddress` with the IP address of the virtual machine. Create an instance of the `ExampleHelperGazeboCommunicator` class.

```
rosinit('http://192.168.233.133:11311')
Initializing global node /matlab_global_node_68978 with NodeURI http://192.168.233.1:53907/
gazebo = ExampleHelperGazeboCommunicator;
```

Add Moving Doors

This section demonstrates three distinct methods for applying joint torques. In this case, doors are used.

Create a door model and spawn three instances in the simulator. Specify the spawn position and orientation (units are meters and radians).

```
doormodel = ExampleHelperGazeboModel('hinged_door','gazeboDB');
door1 = spawnModel(gazebo,doormodel,[-1.5 2.0 0]);
door2 = spawnModel(gazebo,doormodel,[-1.5 0.5 0],[0 0 pi]);
door3 = spawnModel(gazebo,doormodel,[-1.5 -2.5 0]);
```

All units in Gazebo are specified using SI convention. With the doors added, the world looks like this image:

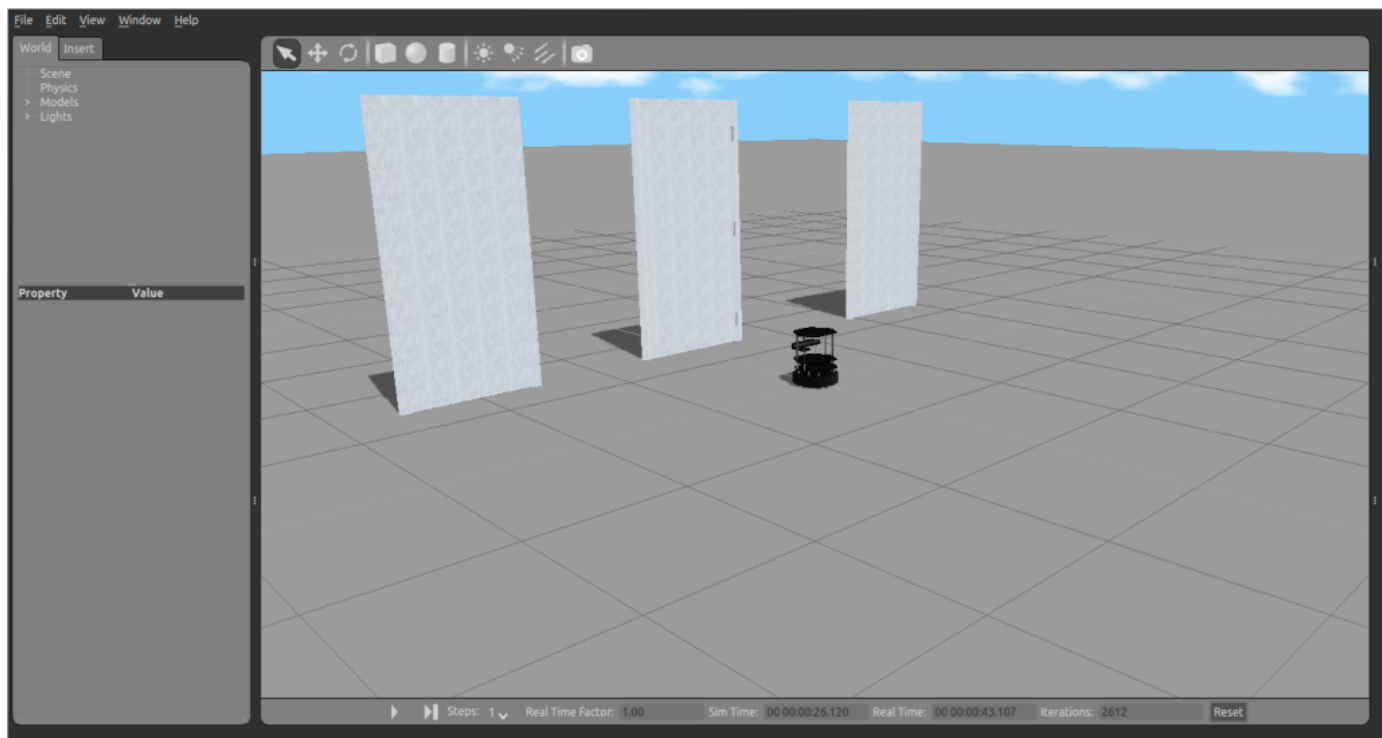

Note: When the Gazebo simulation is left idle, movable items often drift. If you see the doors moving slowly without a command, this behavior is normal. This happens because there is often more friction in the real world than there is in the ideal setting of the Gazebo simulator.

Retrieve handles for the links and joints of the first door and display them.

```
[links, joints] = getComponents(door1)

links = 3x1 cell
    {'hinged_door::frame' }
    {'hinged_door::door' }
    {'hinged_door::handles'}

joints = 3x1 cell
    {'hinged_door::handle' }
    {'hinged_door::hinge' }
    {'hinged_door::world_joint'}
```

For the first door, apply a torque directly to the hinge joint.

Apply the torque to the first door using `jointTorque`. Doing so makes it open and stay open during the simulation. The first two lines define the stop time and effort parameters for the torque application. The second entry in the `joints` cell array is `hinged_door::hinge`. Use this in the `jointTorque` call.

```
stopTime = 5; % Seconds
effort = 3.0; % Newton-meters
jointTorque(door1, joints{2}, stopTime, effort);
```

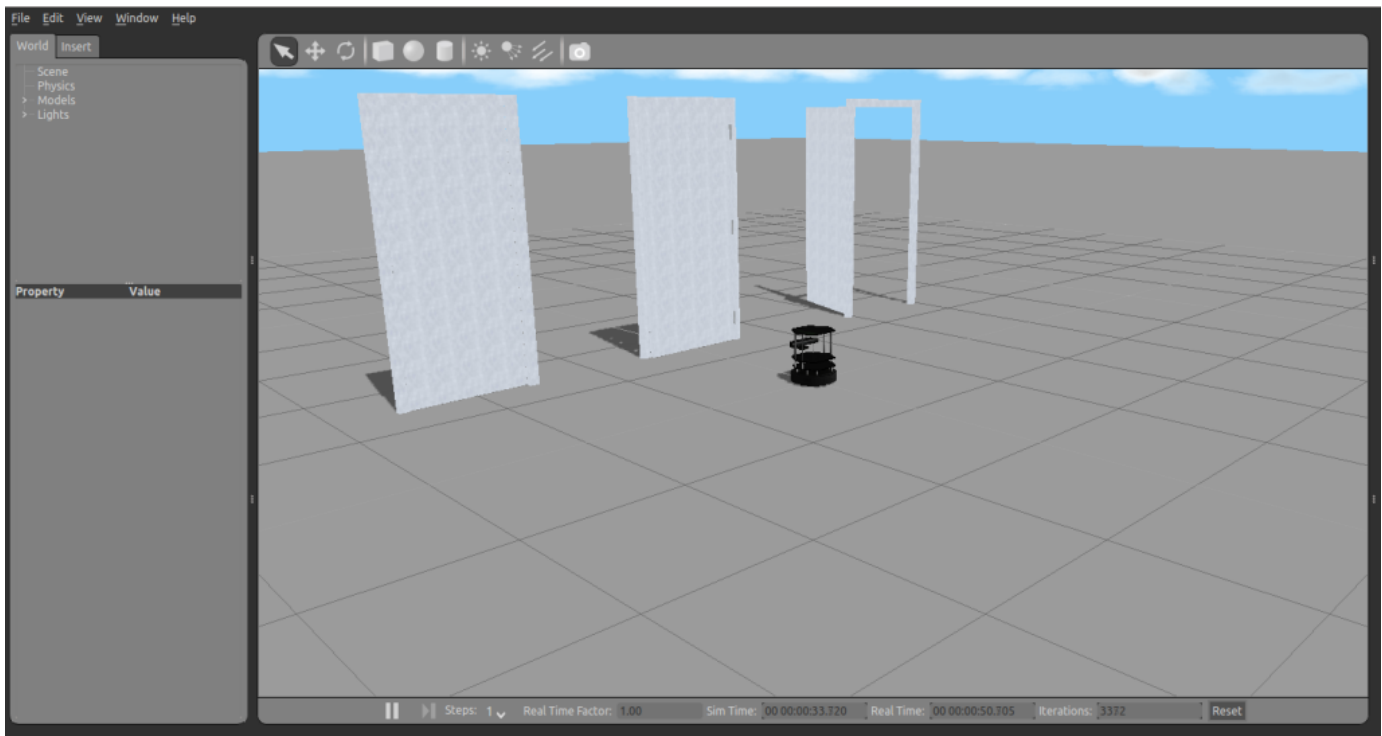

The second method is to apply a torque to the door link instead of the hinge joint. This method is not as clean because the torque is applied to the center of mass of the link (which is the door in this case) and is not applied around the axis of rotation. This method still produces a torque that moves the door.

Use the `applyForce` function. The second entry in `links` is `'hinged_door::door'`. Use it in the `applyForce` call.

```
forceVector = [0 0 0];    % Newtons
torqueVector = [0 0 3];  % Newton-meters
applyForce(door2, links{2}, stopTime, forceVector, torqueVector);
```

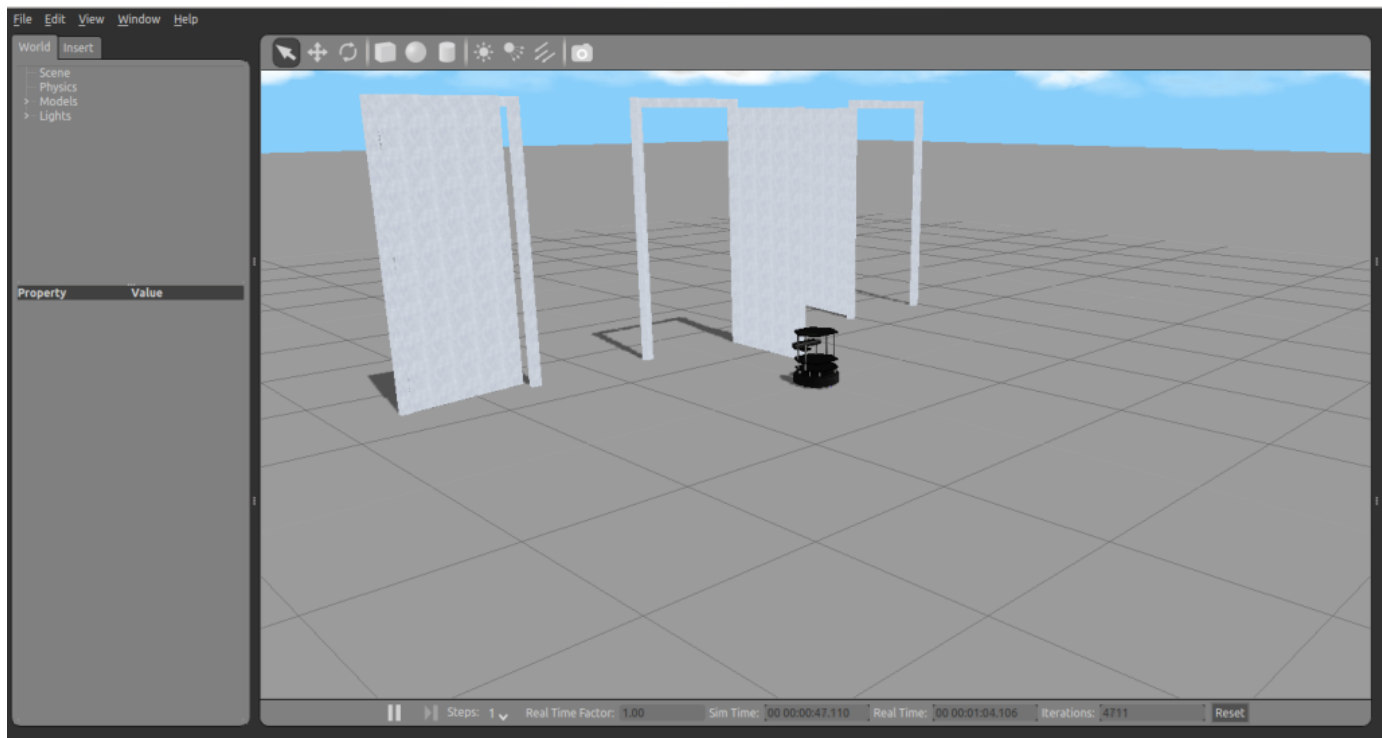

You can apply a force (instead of a torque) directly to the center of mass of the door for it to move. The commands are:

```
forceVector = [0 -2 0];    % Newtons
applyForce(door2, links{2}, stopTime, forceVector);
```

Note: The forces are always applied from the world coordinate frame and not the object frame. When you apply this force, it continually operates in the negative y direction. It does not result in a constant torque on the door.

For the third door, manually define the hinge angle without applying a force or torque.

Use a while loop to create a swinging behavior for the door. Use the `setConfig` function of the `ExampleHelperGazeboSpawnedModel` class.

```
angdelta = 0.1;    % Radians
dt = 0;           % Seconds
angle = 0;        % Radians
tic
while (toc < stopTime)

    if angle > 1.5 || angle < 0    % In radians
        angdelta = -angdelta;
    end

    angle = angle+angdelta;
    setConfig(door3, joints{2}, angle);
    pause(dt);
end
```

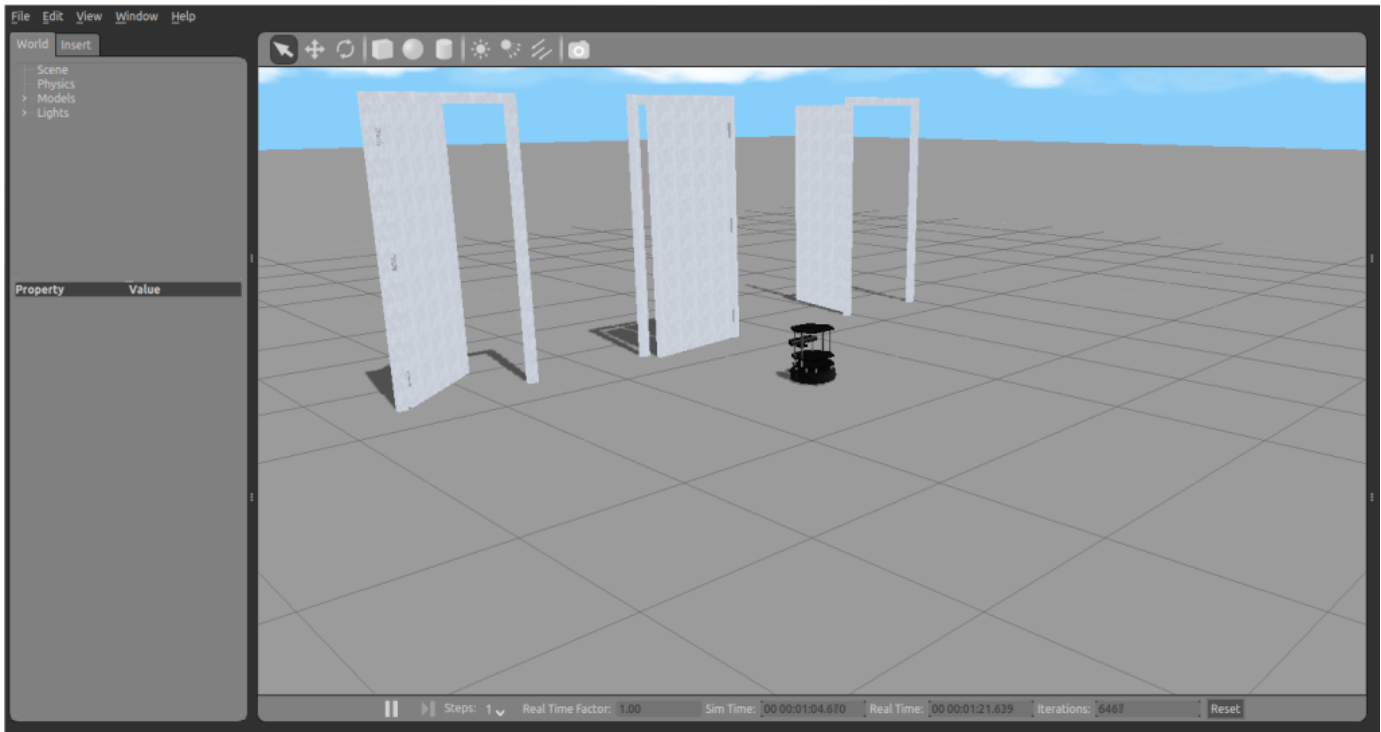
Create TurtleBot Objects for Manipulation

This section demonstrates creation and external manipulation of a TurtleBot Create. It illustrates simple control of a more complex object.

Create another TurtleBot in the world by adding the `GazeboModel` from the database (GazeboDB). The robot spawned is a TurtleBot Create, not a Kobuki. Apply an external torque to its right wheel.

Note: Spawning the Create requires an internet connection.

```
botmodel = ExampleHelperGazeboModel('turtlebot', 'gazeboDB');
bot = spawnModel(gazebo, botmodel, [1, 0, 0]);
```

The TurtleBot originally spawns facing along the x-axis with an angle of 0 degrees. Change the orientation to $\pi/2$ radians (90 degrees) using this command:

```
setState(bot, 'orientation', [0 0 pi/2]);
```

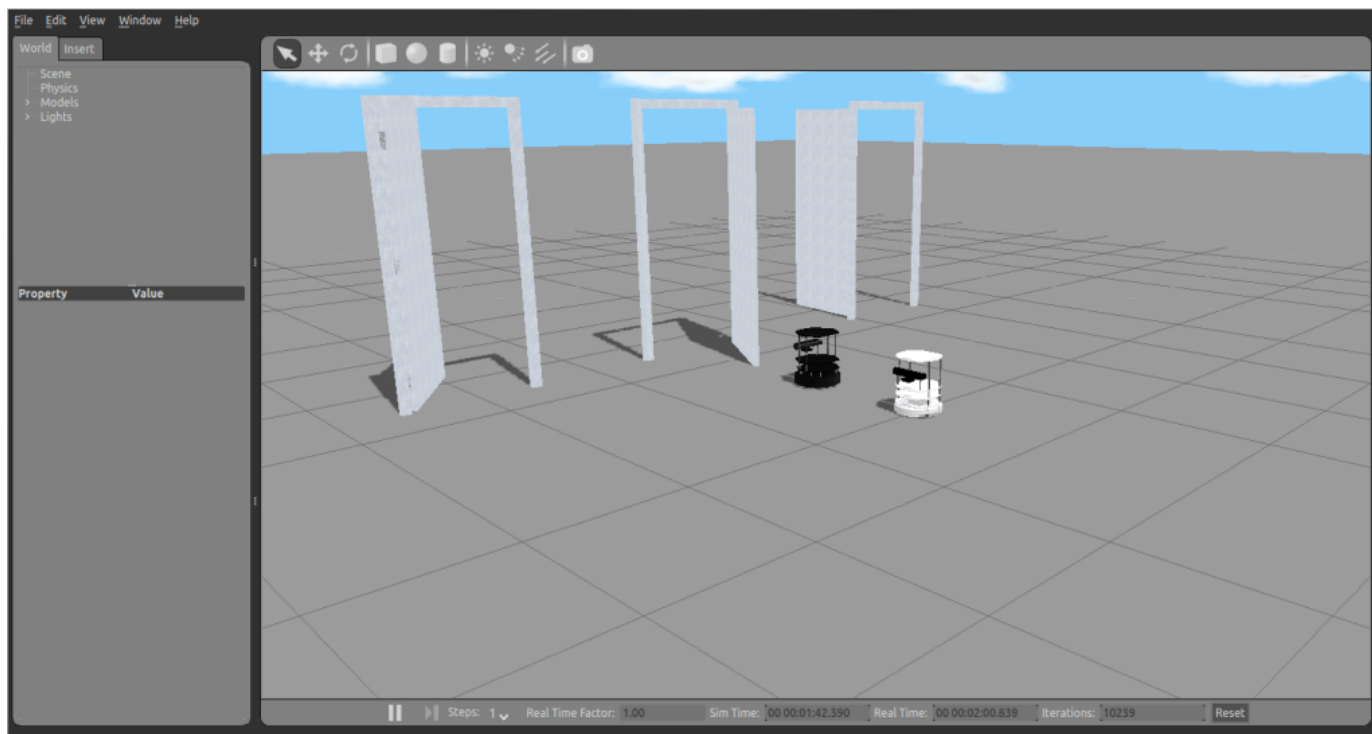

Using `applyForce`, make the right wheel of the TurtleBot Create move by applying an external torque to it from the `ExampleHelperGazeboSpawnedModel` object.

```
[botlinks, botjoints] = getComponents(bot)
```

```
botlinks = 5x1 cell
    {'turtlebot::rack'           }
    {'turtlebot::create::base'   }
    {'turtlebot::create::left_wheel'}
    {'turtlebot::create::right_wheel'}
    {'turtlebot::kinect::link'   }
```

```
botjoints = 4x1 cell
    {'turtlebot::create::left_wheel' }
    {'turtlebot::create::right_wheel' }
    {'turtlebot::create_rack'        }
    {'turtlebot::kinect_rack'        }
```

The second entry of `botjoints` is `'turtlebot::create::right_wheel'` Use `botjoints{2}` in the `jointTorque` call.

```
turnStopTime = 1;           % Seconds
turnEffort = 0.2;          % Newton-meters
jointTorque(bot, botjoints{2}, turnStopTime, turnEffort)
```

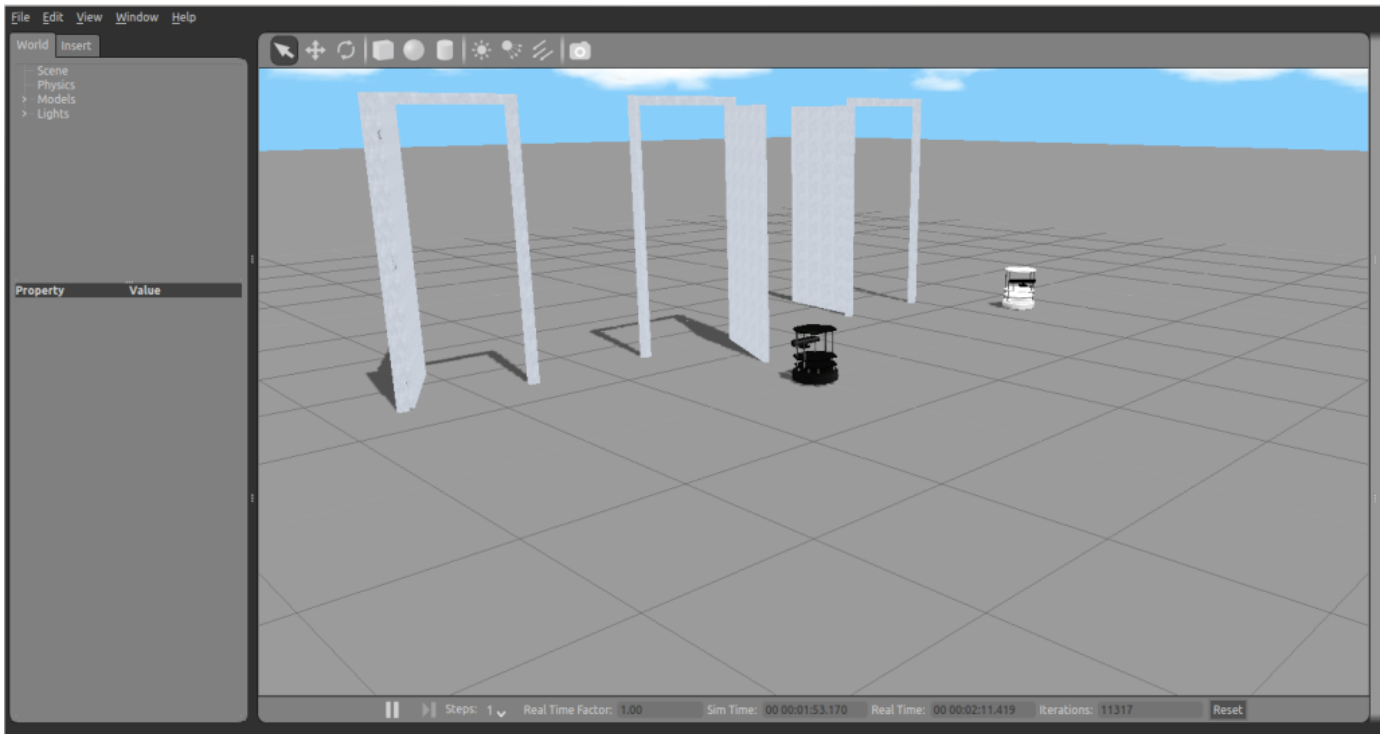

You can experiment with application of forces to a TurtleBot base instead of to the wheels.

Make a second TurtleBot Create with `spawnModel`:

```
bot2 = spawnModel(gazebo,botmodel,[2,0,0]);
[botlinks2, botjoints2] = getComponents(bot2)
```

```
botlinks2 = 5x1 cell
    {'turtlebot::rack'          }
    {'turtlebot::create::base'  }
    {'turtlebot::create::left_wheel'}
    {'turtlebot::create::right_wheel'}
    {'turtlebot::kinect::link'   }
```

```
botjoints2 = 4x1 cell
    {'turtlebot::create::left_wheel' }
    {'turtlebot::create::right_wheel' }
    {'turtlebot::create_rack'         }
    {'turtlebot::kinect_rack'         }
```

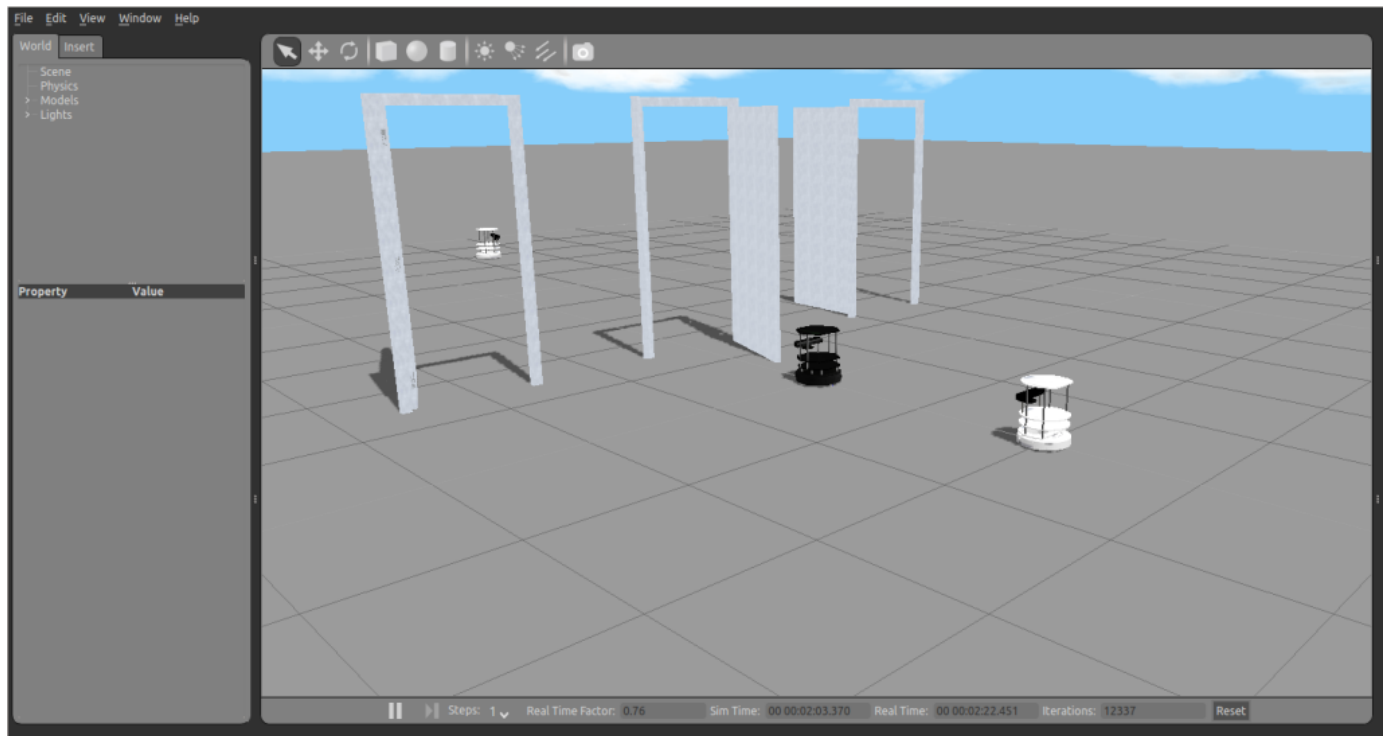

Apply a force to the base in the y direction. See that the base barely moves. The force is acting perpendicular to the wheel orientation.

The first entry of `botlinks2` is 'turtlebot::create::base'. Use `botlinks2{1}` in the `applyForce` call.

```
applyForce(bot2,botlinks2{1},2,[0 1 0]);
```

Apply a force in the x direction. The robot moves more substantially.

```
applyForce(bot2,botlinks2{1},2,[1 0 0]);
```

Apply a torque to the TurtleBot base to make it spin.

```
applyForce(bot2,botlinks2{1},2,[0 0 0],[0 0 1]);
```

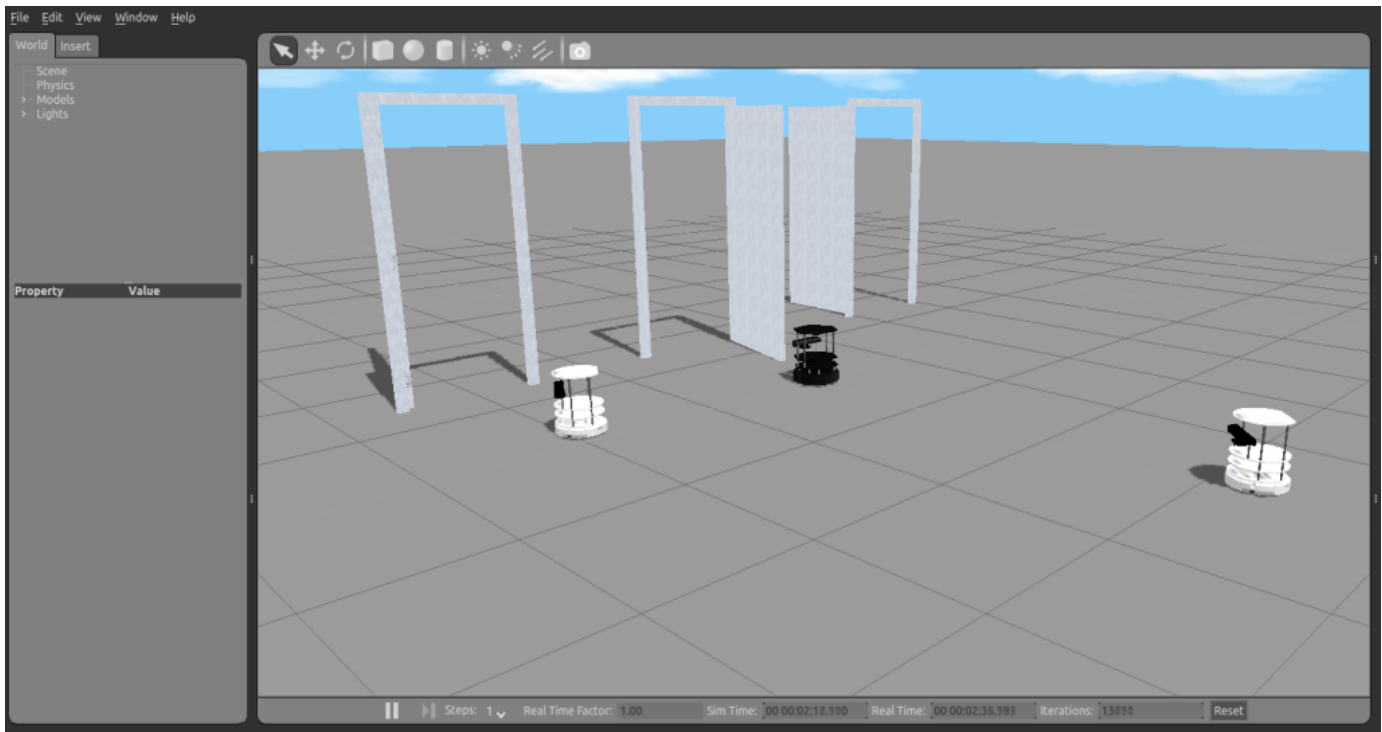

Add Bouncing Balls

This section demonstrates the creation of two balls and exposes the 'bounce' property.

Use the `ExampleHelperGazeboModel` class to create two balls in the simulation. Specify the parameters of bouncing by using `addLink`.

```
bounce = 1;    % Unitless coefficient
maxCorrectionVelocity = 10; % Meters per second
ballmodel = ExampleHelperGazeboModel('ball');
addLink(ballmodel,'sphere',0.2,'color',[0.3 0.7 0.7 0.5],'bounce',[bounce maxCorrectionVelocity]);
```

Spawn two balls, one on top of the other, to illustrate bouncing.

```
spawnModel(gazebo,ballmodel,[0 1 2]);
spawnModel(gazebo,ballmodel,[0 1 3]);

pause(5);
```

After adding the balls, the world looks like this:

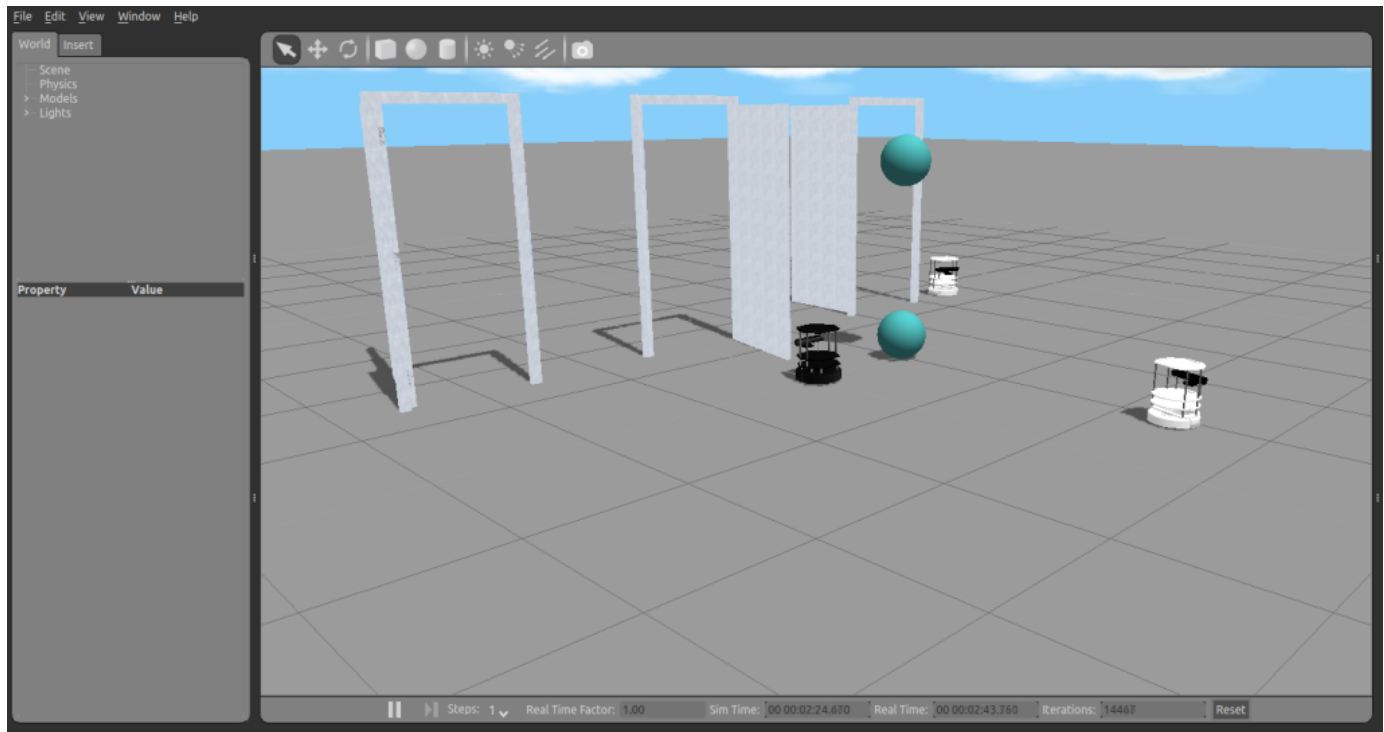

Remove Models and Shut Down

Clean up the models.

```
exampleHelperGazeboCleanupApplyForces;
```

Clear the workspace of publishers, subscribers, and other ROS-related objects when you finish with them.

```
clear
```

Use `roshutdown` once you are done working with the ROS network. Shut down the global node and disconnect from Gazebo.

```
roshutdown
```

```
Shutting down global node /matlab_global_node_68978 with NodeURI http://192.168.233.1:53907/
```

When finished, close the Gazebo window on your virtual machine

Next Steps

- Refer to the next example: “Test Robot Autonomy in Simulation” on page 1-125

Test Robot Autonomy in Simulation

This example explores MATLAB® control of the Gazebo® Simulator.

When using robot simulators, it is important to test autonomous algorithms and dynamically alter the surroundings in the world while the simulation is running. This example shows how to create basic robot autonomy with Gazebo and how to interact with it. In this example the robot is the TurtleBot® platform. For specific examples involving the TurtleBot, see the “Communicate with the TurtleBot” on page 1-130 example.

In this example, you use a timer to control the autonomous aspects of TurtleBot movement. Timers allow processes to run in the background in regular execution intervals without blocking the MATLAB® command line. While you can use loops and other methods to examine basic autonomy, the scheduled execution and non-blocking nature of timers make them the best choice for achieving autonomous behavior.

Prerequisites: “Get Started with Gazebo and a Simulated TurtleBot” on page 1-103, “Add, Build, and Remove Objects in Gazebo” on page 1-109, “Apply Forces and Torques in Gazebo” on page 1-115

Connect to Gazebo

On your Linux® machine, start Gazebo. If you are using the virtual machine from “Get Started with Gazebo and a Simulated TurtleBot” on page 1-103, use **Gazebo Empty**.

Initialize ROS by replacing the sample IP address (192.168.233.131) with the IP address of the virtual machine. Create an instance of the ExampleHelperGazeboCommunicator class.

```
ipaddress = '192.168.233.131';
rosinit(ipaddress)
```

```
Initializing global node /matlab_global_node_03241 with NodeURI http://192.168.233.1:65289/
```

```
gazebo = ExampleHelperGazeboCommunicator;
```

Build a wall in the world.

```
wall = ExampleHelperGazeboModel('grey_wall', 'gazeboDB');
spawnModel(gazebo, wall, [-2 4 0]);
```

All units in Gazebo are specified using SI convention.

Create a ExampleHelperGazeboSpawnedModel object for the mobile base and change its orientation state. Manually rotate the TurtleBot by 90 degrees ($\pi/2$ radians) so that it is directly facing the wall.

```
kobuki = ExampleHelperGazeboSpawnedModel('mobile_base', gazebo);
setState(kobuki, 'orientation', [0 0 pi/2]);
```

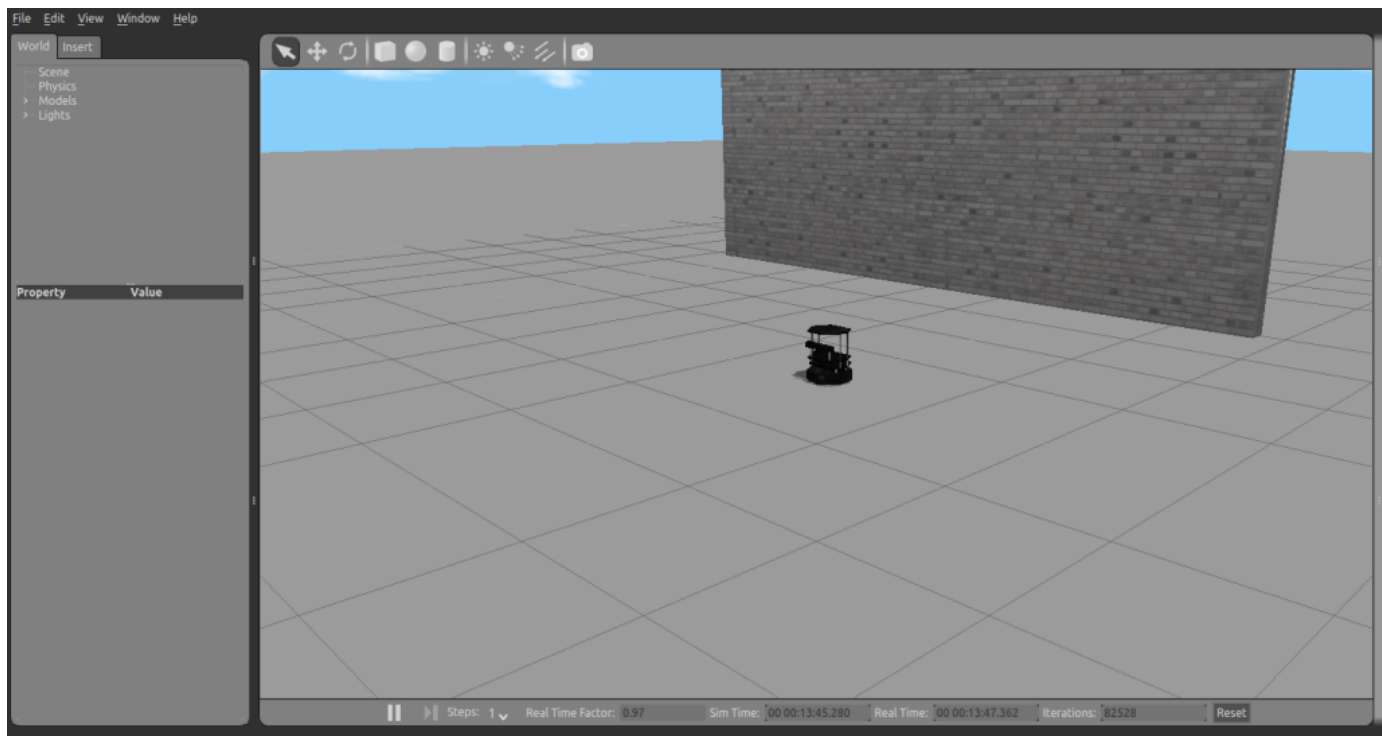

Start TurtleBot Obstacle Avoidance

This section describes a simple way to create autonomous behavior on a TurtleBot in Gazebo. Use a basic obstacle avoidance behavior for the TurtleBot. The behavior is to drive forward and turn when the robot gets very close to an obstacle detected by the laser scanner.

Create global variables for the publisher and publisher message so they can be accessed by the control algorithm.

```
global robot
global velmsg
```

Create the publisher for velocity and the ROS message to carry the information.

```
robot = rospublisher('/mobile_base/commands/velocity');
velmsg = rosmesssage(robot);
```

Subscribe to the laser scan topic.

```
timerHandles.sub = rossubscriber('/scan');
```

Create a timer to control the main control loop of the TurtleBot.

```
t = timer('TimerFcn',{@exampleHelperGazeboAvoidanceTimer,timerHandles},'Period',0.1,'ExecutionM
```

The timer callback function, `exampleHelperGazeboAvoidanceTimer` defines the laser scan callback function and executes a basic algorithm to allow the TurtleBot to avoid hitting objects as it moves. The file is located in the `+gazebo` directory.

Start the timer.

```
start(t);
```

Add Objects

The TurtleBot drives toward the wall. Once it gets very close to the wall, it must turn left to avoid running into it.

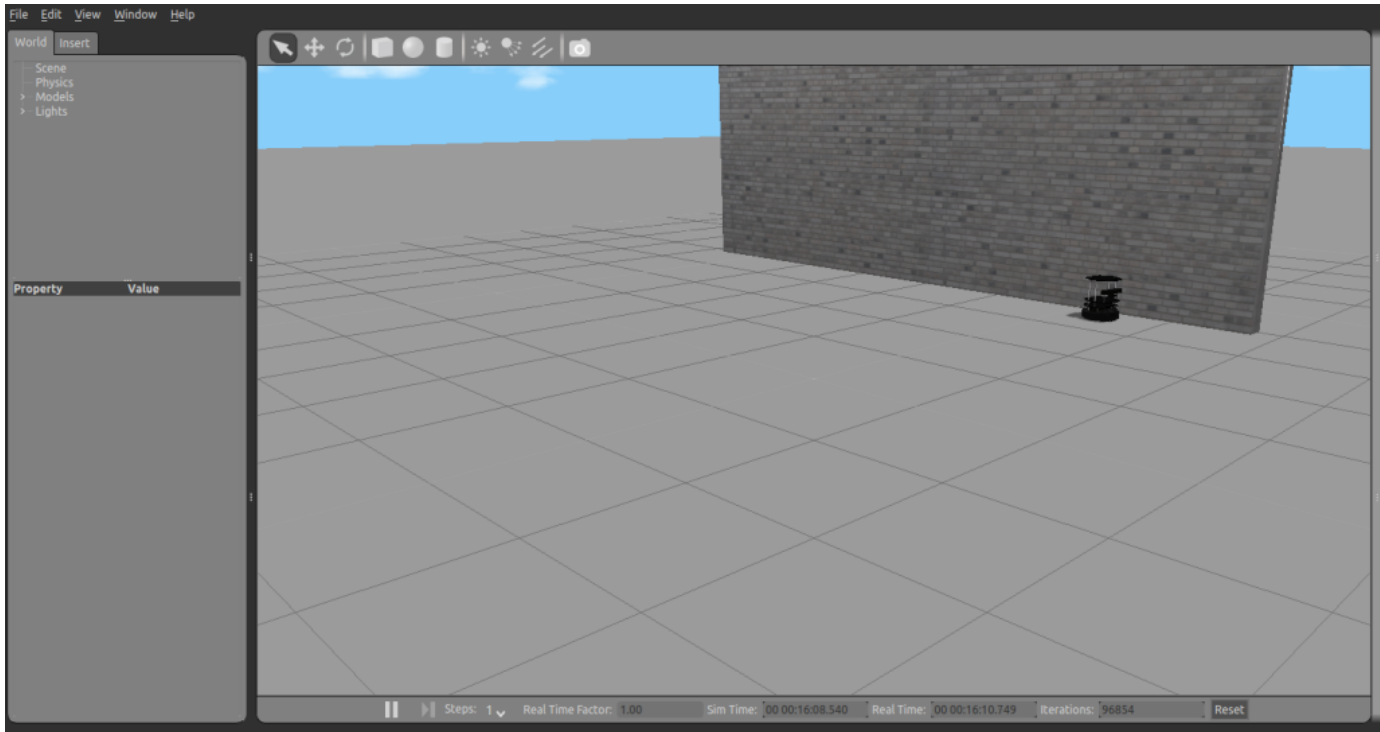

Note: If the TurtleBot crashes into the wall, the laser scan is probably not being published through Gazebo. Restart your Gazebo session and try again.

You can still make changes to the world while the TurtleBot is moving. Add a new wall to the world. If you add it soon enough, it can block the TurtleBot so that it avoids hitting the wall.

```
spawnModel(gazebo,wall,[-5.85 0.15 0],[0, 0, pi/2]);
pause(20);    % TurtleBot avoids walls for 20 seconds
```

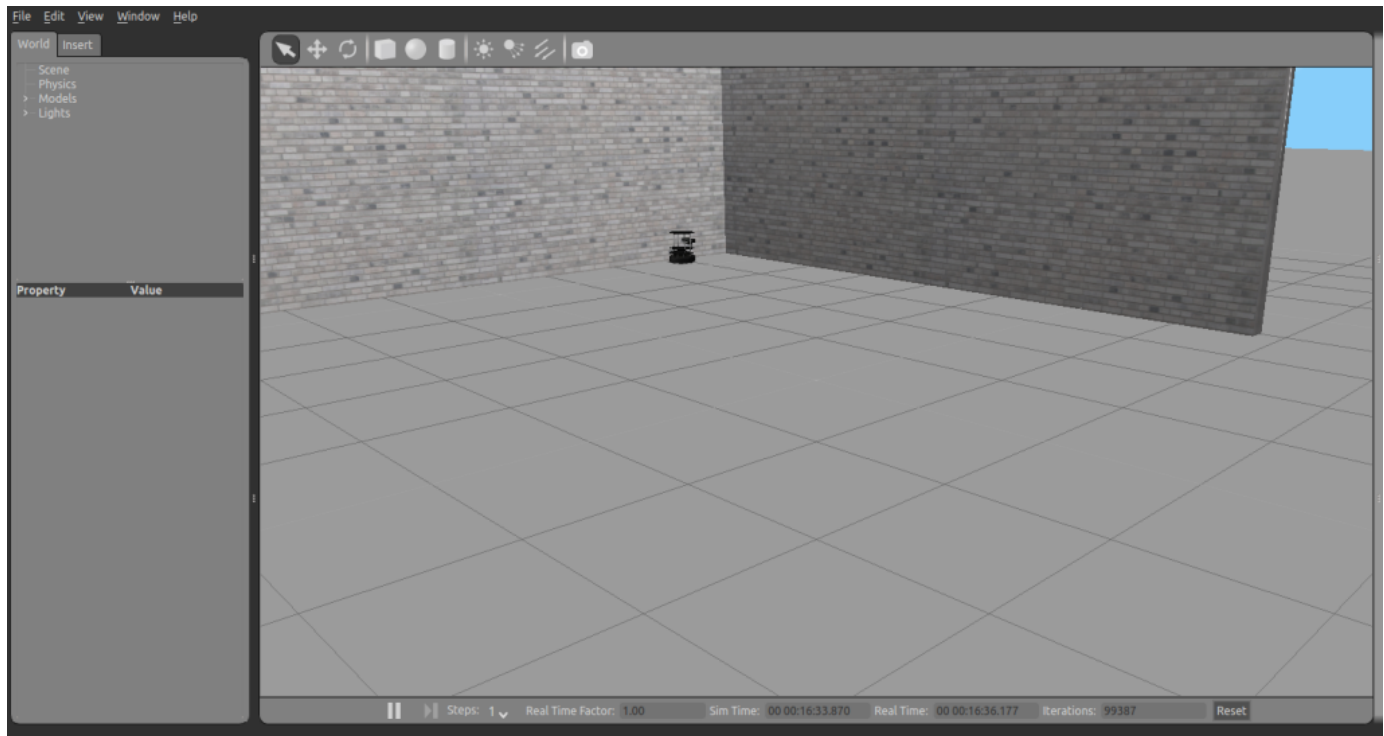

Remove Models and Shut Down

Stop the timer to halt the robot algorithm.

```
stop(t)
```

Find all objects in the world and remove the ones added manually.

```
list = getSpawnedModels(gazebo)
```

```
list = 4x1 cell
      {'ground_plane'}
      {'mobile_base' }
      {'grey_wall'   }
      {'grey_wall_0' }
```

Remove the two walls, using the following commands:

```
removeModel(gazebo, 'grey_wall');
removeModel(gazebo, 'grey_wall_0');
```

Clear the workspace of publishers, subscribers, and other ROS-related objects when you are finished with them.

```
clear
```

Use `roshutdown` once you are done working with the ROS network. Shut down the global node and disconnect from Gazebo.

```
roshutdown
```

Shutting down global node /matlab_global_node_03241 with NodeURI http://192.168.233.1:65289/

When finished, close the Gazebo window on your virtual machine.

Communicate with the TurtleBot

This example introduces the TurtleBot® platform and the ways in which MATLAB® users can interact with it. Specifically, the code in this example demonstrates how to publish messages to the TurtleBot (such as velocities) and how to subscribe to topics that the TurtleBot publishes (such as odometry).

The TurtleBot must be running for this example to work.

Prerequisites: “Get Started with Gazebo and a Simulated TurtleBot” on page 1-103 or “Get Started with a Real TurtleBot” on page 1-56

Hardware Support Package for TurtleBot

This example gives an overview of working with a TurtleBot® using its native ROS interface. The ROS Toolbox™ Support Package for TurtleBot based Robots provides a more streamlined interface to TurtleBot. It allows you to:

- Acquire sensor data and send control commands without explicitly calling ROS commands.
- Communicate transparently with a simulated robot in Gazebo or with a physical TurtleBot.

To install the support package, open **Add-Ons > Get Hardware Support Packages** on the MATLAB **Home** tab and select **ROS Toolbox™ Support Package for TurtleBot based Robots**. Alternatively, use the `rosAddons` command.

Connect to the TurtleBot

The TurtleBot must be running. If you are using a real TurtleBot and followed the hardware setup steps in “Get Started with a Real TurtleBot” on page 1-56, the robot is running. If you are using a TurtleBot in simulation and followed the setup steps in “Get Started with Gazebo and a Simulated TurtleBot” on page 1-103, launch one of the Gazebo® worlds from the desktop (Gazebo TurtleBot World, for instance).

In your MATLAB instance on the host computer, run the following command. Replace `ipaddress` with the IP address of the TurtleBot. This line initializes ROS and connects to the TurtleBot.

```
ipaddress = "http://192.168.233.133:11311"
```

```
ipaddress =  
"http://192.168.233.133:11311"
```

```
rosinit(ipaddress)
```

```
Initializing global node /matlab_global_node_83565 with NodeURI http://192.168.233.1:53035/
```

If the network you are using to connect to the TurtleBot is not your default network adapter, you can manually specify the IP address of the adapter that is used to connect to the robot. This might happen if you use a Wireless network, but also have an active Ethernet connection. Replace `IP_OF_TURTLEBOT` with the IP address of the TurtleBot and `IP_OF_HOST_COMPUTER` with the IP address of the host adapter that is used to connect to the robot:

```
rosinit('IP_OF_TURTLEBOT', 'NodeHost', 'IP_OF_HOST_COMPUTER');
```

Display all the available ROS topics:

```
rostopic list
```

If you do not see any topics, then the network has not been set up properly. Refer to the beginning of this document for network setup steps.

Move the Robot and Play a Sound

You can control the movement of the TurtleBot by publishing a message to the `/mobile_base/commands/velocity` topic. The message has to be of type `geometry_msgs/Twist` and contains data specifying desired linear and angular velocities. The TurtleBot's movements can be controlled through two different values: the linear velocity along the *X*-axis controls forward and backward motion and the angular velocity around the *Z*-axis controls the rotation speed of the robot base.

Set a variable `velocity` to use for a brief TurtleBot movement.

```
velocity = 0.1;    % meters per second
```

Create a publisher for the `/mobile_base/commands/velocity` topic and the corresponding message containing the velocity values.

```
robot = rospublisher('/mobile_base/commands/velocity') ;
velmsg = rosmessage(robot);
```

Set the forward velocity (along the *X*-axis) of the robot based on the `velocity` variable and publish the command to the robot. The TurtleBot will move forward a small distance and then come to a stop.

```
velmsg.Linear.X = velocity;
send(robot,velmsg);
```

For safety reasons, the TurtleBot will only keep moving, if it continuously receives velocity data on the `/mobile_base/commands/velocity` topic.

To view the type of the message published by the velocity topic, execute the following:

```
rostopic type /mobile_base/commands/velocity
geometry_msgs/Twist
```

The topic expects messages of type `geometry_msgs/Twist`, which is exactly the type of the `velmsg` that you created above.

To view which nodes are publishing and subscribing to a given topic, use the command: `rostopic info TOPICNAME`. The following command lists the publishers and subscribers for the velocity topic. MATLAB is listed as one of the publishers.

```
rostopic info /mobile_base/commands/velocity
Type: geometry_msgs/Twist
Publishers:
* /matlab_global_node_83565 (http://192.168.233.1:53035/)
* /mobile_base_nodelet_manager (http://192.168.233.133:38305/)
Subscribers:
* /gazebo (http://192.168.233.133:42482/)
```

OPTIONAL: If you are using the real TurtleBot, you can send sound commands to it.

```
soundpub = rospublisher('/mobile_base/commands/sound', 'kobuki_msgs/Sound')
soundmsg = rosmessage('kobuki_msgs/Sound');
```

```
soundmsg.Value = 6;      % Any number 0-6
send(soundpub, soundmsg);
```

Receive Robot Position and Orientation

The TurtleBot uses the `/odom` topic to publish its current position and orientation (collectively denoted as pose). Since the TurtleBot is not equipped with a GPS system, the pose will be relative to the pose that the robot had when it was first turned on.

Create a subscriber for the odometry messages

```
odom = rossubscriber('/odom');
```

Wait for the subscriber to return data, then extract the data and assign it to variables `x`, `y`, and `z`:

```
odomdata = receive(odom,3);
pose = odomdata.Pose.Pose;
x = pose.Position.X;
y = pose.Position.Y;
z = pose.Position.Z;
```

Note: If you see an error, then it is likely that the `receive` command timed out. Make sure that odometry is being published and that your network is set up properly.

Display the `x`, `y`, and `z` values

```
[x,y,z]
ans = 1×3
    -1.7048    -0.4924         0
```

The orientation of the TurtleBot is stored as a quaternion in the `Orientation` property of `pose`. Use `quat2eul` to convert into the more convenient representation of Euler angles. To display the current orientation, `theta`, of the robot in degrees, execute the following lines.

```
quat = pose.Orientation;
angles = quat2eul([quat.W quat.X quat.Y quat.Z]);
theta = rad2deg(angles(1))

theta = 4.6005
```

Receive Image Data

Make sure that your Kinect® camera is running. If you list the topics again with `rostopic list`, you can see that many topics beginning with `/camera` are listed. With real TurtleBot hardware, you can find the following topic:

```
/camera/rgb/image_color/compressed
```

Subscribe to the compressed image topic.

```
if ismember('/camera/rgb/image_color/compressed',rostopic('list'))
    imsub = rossubscriber('/camera/rgb/image_color/compressed');
end
```

If you are using Gazebo, the topic list is different. Use the following topic instead:

```
/camera/rgb/image_raw
```

Subscribe to the image raw topic.

```
if ismember('/camera/rgb/image_raw',rostopic('list'))  
    imsub = rossubscriber('/camera/rgb/image_raw');  
end
```

After subscribing to an image topic, wait for the data and then display it with `imshow`.

```
img = receive(imsub);  
figure  
imshow(readImage(img));
```

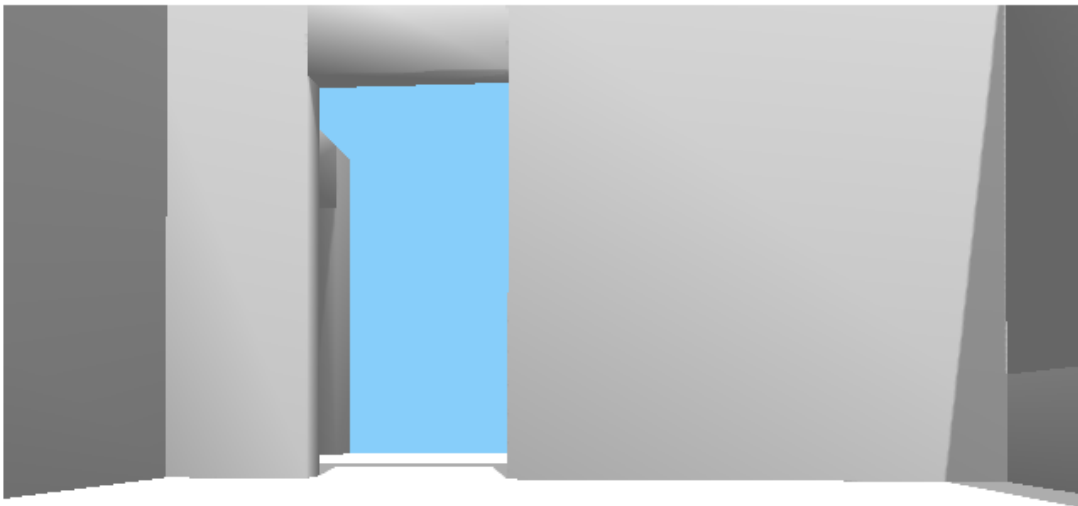

An example of a real world image from the Kinect camera looks like this:

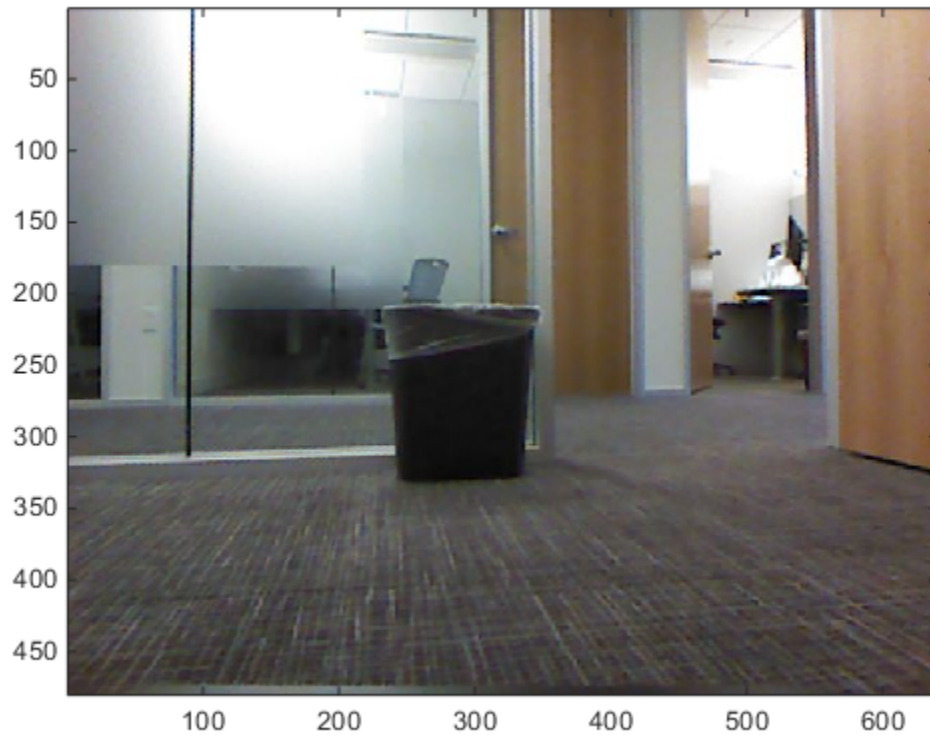

To continuously display updating images from the Kinect camera for a 20 second duration, use the following while loop:

```
tic;  
while toc < 20  
    img = receive(imsub);  
    imshow(readImage(img))  
end
```

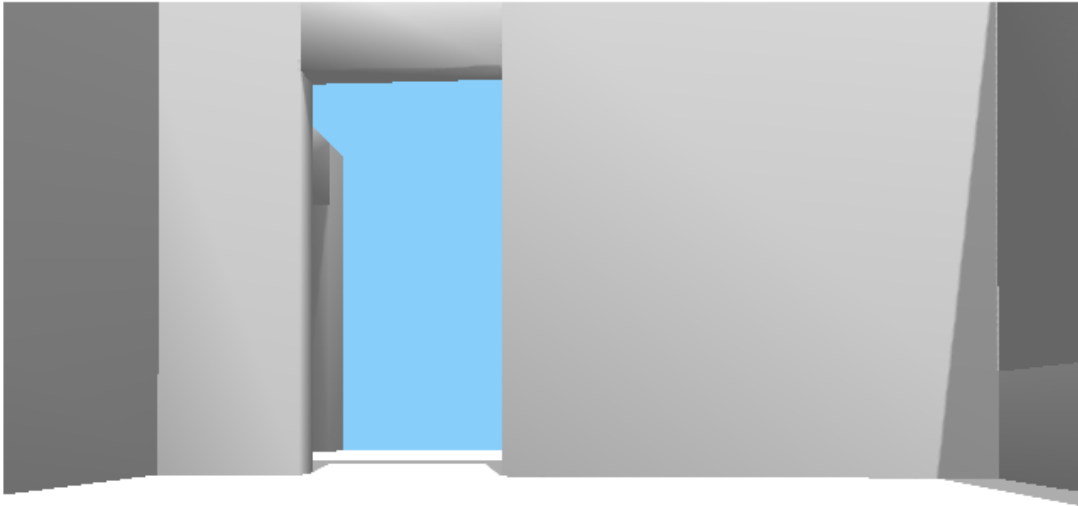
Disconnect from the Robot

Clear the workspace of publishers, subscribers, and other ROS-related objects when you are finished with them.

```
clear
```

Use `roshutdown` once you are done working with the ROS network. Shut down the global node and disconnect from the TurtleBot.

```
roshutdown
```

```
Shutting down global node /matlab_global_node_83565 with NodeURI http://192.168.233.1:53035/
```

Next Steps

Refer to the next example: “Explore Basic Behavior of the TurtleBot” on page 1-136

Explore Basic Behavior of the TurtleBot

This example helps you to explore basic autonomy with the TurtleBot®. The described behavior drives the robot forward and changes its direction when there is an obstacle. You will subscribe to the laser scan topic and publish the velocity topic to control the TurtleBot.

Prerequisites: “Communicate with the TurtleBot” on page 1-130

Hardware Support Package for TurtleBot

This example gives an overview of working with a TurtleBot using its native ROS interface. The ROS Toolbox™ Support Package for TurtleBot based Robots provides a more streamlined interface to TurtleBot. It allows you to:

- Acquire sensor data and send control commands without explicitly calling ROS commands
- Communicate transparently with a simulated robot in Gazebo or with a physical TurtleBot

To install the support package, open **Add-Ons > Get Hardware Support Packages** on the MATLAB® **Home** tab and select ROS Toolbox Support Package for TurtleBot based Robots. Alternatively, use the `rosAddons` command.

Connect to the TurtleBot

Make sure you have a TurtleBot running either in simulation through Gazebo® or on real hardware. Refer to “Get Started with Gazebo and a Simulated TurtleBot” on page 1-103 or “Get Started with a Real TurtleBot” on page 1-56 for the startup procedure. Any Gazebo world works while running in simulation, however, Gazebo TurtleBot World is the most interesting for the purposes of this example.

Initialize ROS. Connect to the TurtleBot by replacing `ipaddress` with the IP address of the TurtleBot.

```
ipaddress = 'http://192.168.233.133:11311'
```

```
ipaddress =  
'http://192.168.233.133:11311'
```

```
rosinit(ipaddress)
```

```
Initializing global node /matlab_global_node_09953 with NodeURI http://192.168.233.1:61154/
```

Create a publisher for the robot's velocity and create a message for that topic.

```
robot = rospublisher('/mobile_base/commands/velocity');  
velmsg = rosmesssage(robot);
```

Receive Scan Data

Make sure that you start the Kinect® camera if you are working with real TurtleBot hardware. The command to start the Kinect Camera is:

```
roslaunch turtlebot_bringup 3dsensor.launch
```

You must execute the command in a terminal on the TurtleBot. The TurtleBot uses the Kinect data to simulate a laser scan that is published on the `/scan` topic. For the remainder of this example, the term *laser scan* refers to data published on this topic.

Subscribe to the topic /scan.

```
laser = rospy.Subscriber('/scan',
```

Wait for one laser scan message to arrive and then display it.

```
scan = rospy.wait_for_message('scan', 3)
```

```
scan =  
  ROS LaserScan message with properties:  
  
  MessageType: 'sensor_msgs/LaserScan'  
  Header: [1x1 Header]  
  AngleMin: -0.5216  
  AngleMax: 0.5243  
  AngleIncrement: 0.0016  
  TimeIncrement: 0  
  ScanTime: 0.0330  
  RangeMin: 0.4500  
  RangeMax: 10  
  Ranges: [640x1 single]  
  Intensities: [0x1 single]
```

Use `showdetails` to show the contents of the message

```
figure  
plot(scan);
```

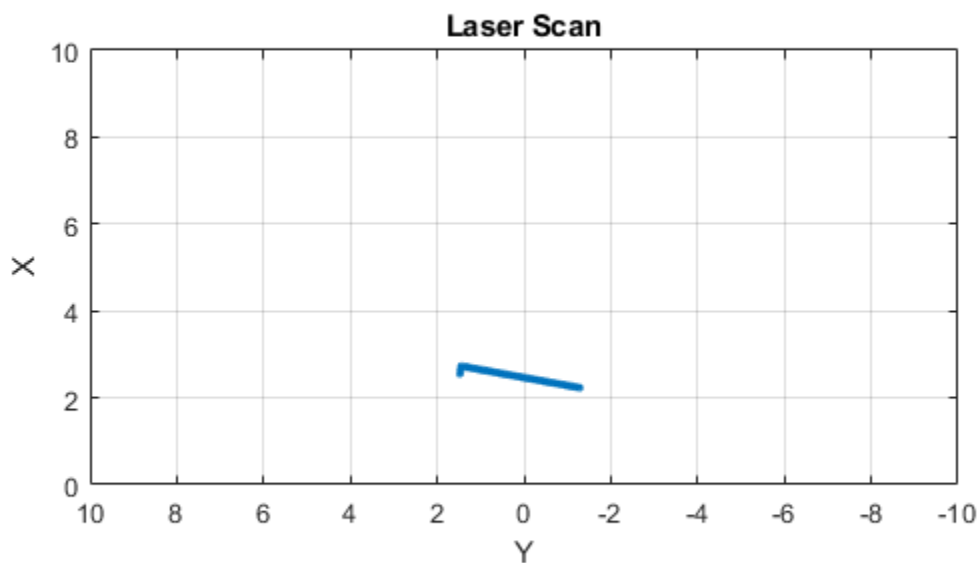

If you see an error, it is possible that the laser scan topic is not receiving any data. If you are running in simulation, try restarting Gazebo. If you are using hardware, make sure that you started the Kinect camera properly.

Run the following lines of code, which plot a live laser scan feed for ten seconds. Move an object in front of the TurtleBot and bring it close enough until it no longer shows up in the plot window. The laser scan has a limited range because of hardware limitations of the Kinect camera. The Kinect has a minimum sensing range of 0.8 meters and a maximum range of 4 meters. Any objects outside these limits will not be detected by the sensor.

```
tic;
while toc < 10
    scan = receive(laser,3);
    plot(scan);
end
```

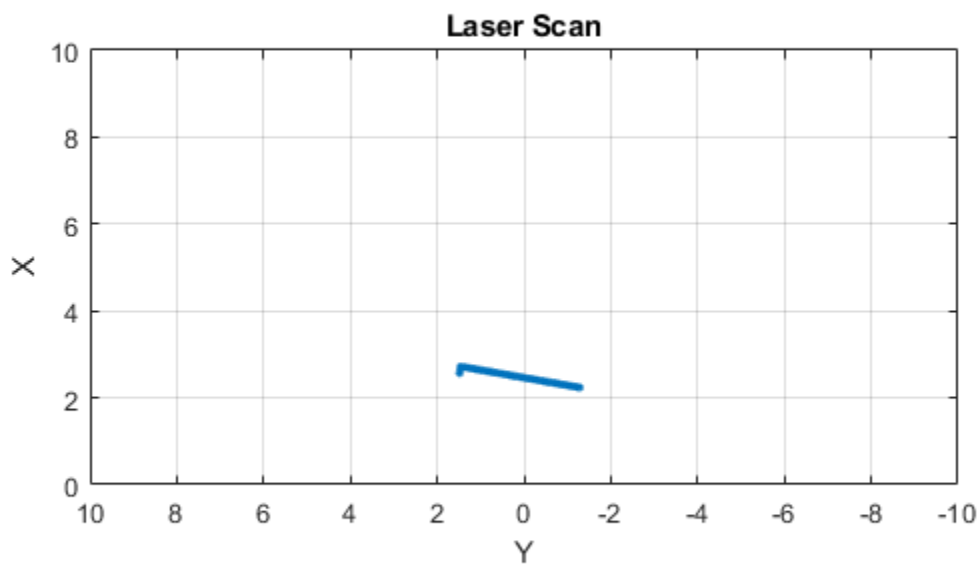

Simple Obstacle Avoidance

Based on the distance readings from the laser scan, you can implement a simple obstacle avoidance algorithm. You can use a simple `while` loop to implement this behavior.

Set some parameters that will be used in the processing loop. You can modify these values for different behavior.

```
spinVelocity = 0.6;    % Angular velocity (rad/s)
forwardVelocity = 0.1; % Linear velocity (m/s)
```

```
backwardVelocity = -0.02; % Linear velocity (reverse) (m/s)
distanceThreshold = 0.6; % Distance threshold (m) for turning
```

Run a loop to move the robot forward and compute the closest obstacles to the robot. When an obstacle is within the limits of the `distanceThreshold`, the robot turns. This loop stops after 20 seconds of run time. CTRL+C (or Control+C on the Mac) also stops this loop.

```
tic;
while toc < 20
    % Collect information from laser scan
    scan = receive(laser);
    plot(scan);
    data = readCartesian(scan);
    x = data(:,1);
    y = data(:,2);
    % Compute distance of the closest obstacle
    dist = sqrt(x.^2 + y.^2);
    minDist = min(dist);
    % Command robot action
    if minDist < distanceThreshold
        % If close to obstacle, back up slightly and spin
        velmsg.Angular.Z = spinVelocity;
        velmsg.Linear.X = backwardVelocity;
    else
        % Continue on forward path
        velmsg.Linear.X = forwardVelocity;
        velmsg.Angular.Z = 0;
    end
    send(robot,velmsg);
end
```

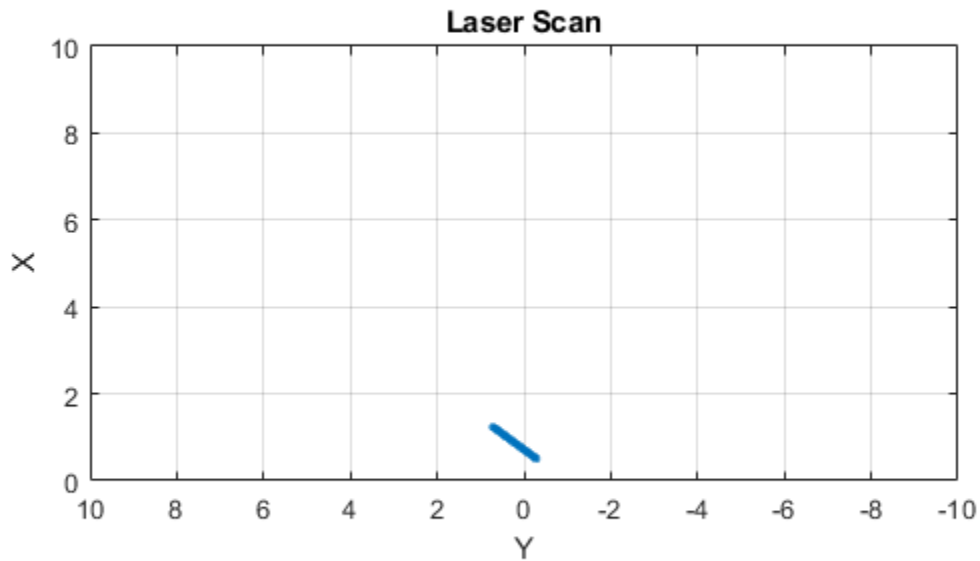

Disconnect from the Robot

Clear the workspace of publishers, subscribers, and other ROS related objects when you are finished with them.

```
clear
```

Use `roshutdown` once you are done working with the ROS network. Shut down the global node and disconnect from the TurtleBot.

```
roshutdown
```

```
Shutting down global node /matlab_global_node_09953 with NodeURI http://192.168.233.1:61154/
```

More Information

The laser scan has a minimum range at which it no longer sees objects in its way. That minimum is somewhere around 0.5 meters from the Kinect camera.

The laser scan cannot detect glass walls. Following is an image from the Kinect camera:

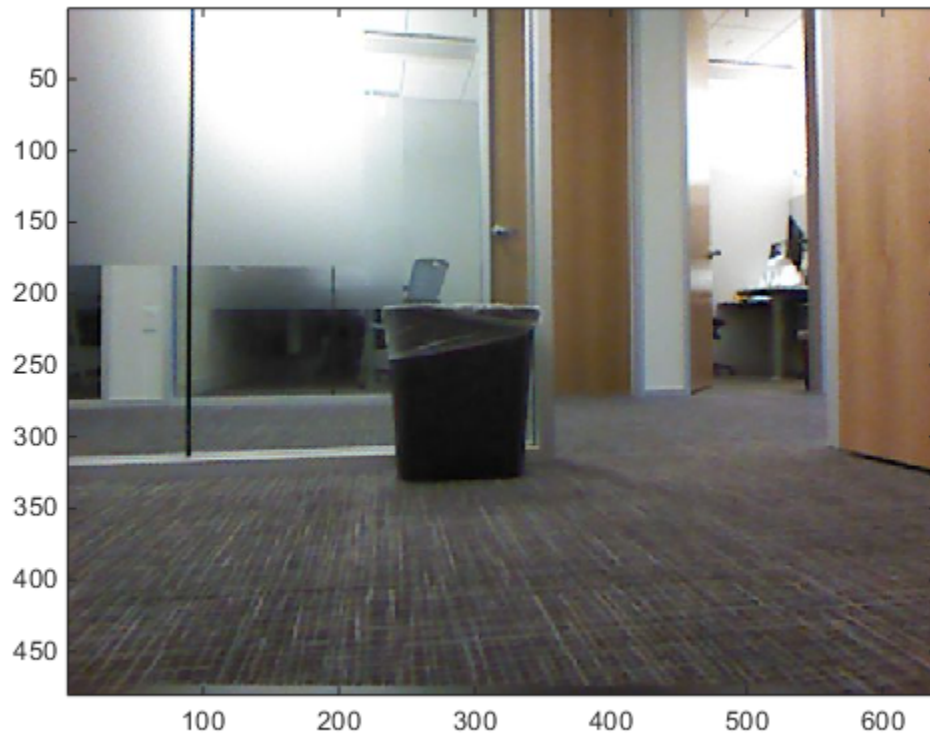

Here is the corresponding laser scan:

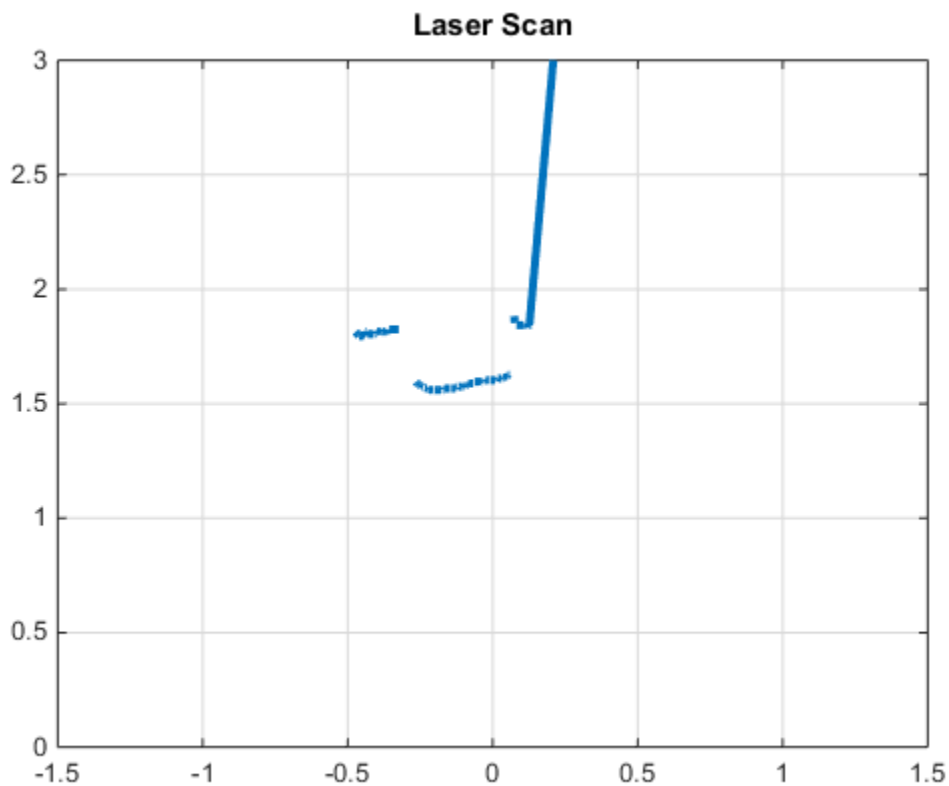

The trash can is visible, but you cannot see the glass wall. When you use the TurtleBot in areas with windows or walls that the TurtleBot might not be able to detect, be aware of the limitations of the laser scan.

Next Steps

Refer to the next example: "Control the TurtleBot with Teleoperation" on page 1-143

Control the TurtleBot with Teleoperation

This example shows keyboard control of the TurtleBot® through the use of the `ExampleHelperTurtleBotCommunicator` class. The instructions describe how to set up the object and how to start the keyboard control. Instructions on how to use keyboard control are displayed when the function is launched. To change parameters of the function, edit the `exampleHelperTurtleBotKeyboardControl` function or the `ExampleHelperTurtleBotKeyInput` class. For an introduction to using the TurtleBot with MATLAB®, see the getting started examples (“Get Started with a Real TurtleBot” on page 1-56 or “Get Started with Gazebo and a Simulated TurtleBot” on page 1-103)

Prerequisites: “Communicate with the TurtleBot” on page 1-130, “Explore Basic Behavior of the TurtleBot” on page 1-136

Hardware Support Package for TurtleBot

This example gives an overview of working with a TurtleBot using its native ROS interface. The ROS Toolbox™ Support Package for TurtleBot based Robots provides a more streamlined interface to TurtleBot. It allows you to:

- Acquire sensor data and send control commands without explicitly calling ROS commands.
- Communicate transparently with a simulated robot in Gazebo or with a physical TurtleBot.

To install the support package, open **Add-Ons > Get Hardware Support Packages** on the MATLAB **Home** tab and select **ROS Toolbox Support Package for TurtleBot based Robots**. Alternatively, use the `rosAddons` command.

Connect to the TurtleBot

Make sure you have a TurtleBot running either in simulation through Gazebo® or on real hardware. Refer to “Get Started with Gazebo and a Simulated TurtleBot” on page 1-103 or “Get Started with a Real TurtleBot” on page 1-56 for the startup procedure. If you are using simulation, Gazebo TurtleBot World is good for exploring.

Initialize ROS. Connect to the TurtleBot by replacing `ipaddress` with the IP address of the TurtleBot.

```
ipaddress = 'http://192.168.233.133:11311';
rosinit(ipaddress)
```

```
Initializing global node /matlab_global_node_56481 with NodeURI http://192.168.233.1:65458/
```

If you are working with real TurtleBot hardware, make sure that you start the Kinect® camera. Run the following in a terminal on the TurtleBot:

```
roslaunch turtlebot_bringup 3dsensor.launch
```

Subscribe to the odometry and laser scan topics and make sure that you can receive messages on these topics.

```
handles.odomSub = rossubscriber('/odom', 'BufferSize', 25);
receive(handles.odomSub,3);
handles.laserSub = rossubscriber('/scan', 'BufferSize', 5);
receive(handles.laserSub,3);
```

Create a publisher for controlling the robot velocity.

```
handles.velPub = rospublisher('/mobile_base/commands/velocity');
```

Control the Robot

Run the `exampleHelperTurtleBotKeyboardControl` function, which allows you to control the TurtleBot with the keyboard. Mark the inserted code example as code (highlight and press 'Alt +Enter') to execute the function.

```
exampleHelperTurtleBotKeyboardControl(handles);
```

Following are samples of the Command Window, the world plot, and the Gazebo world after some keyboard teleoperation by the user:

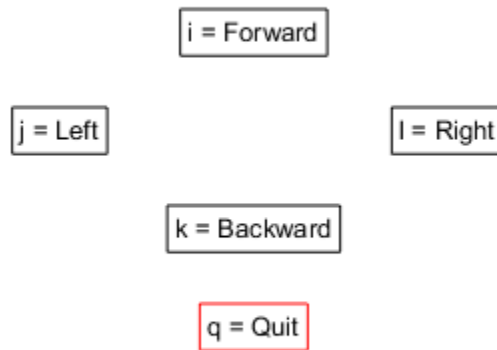

Keep this figure in scope to give commands

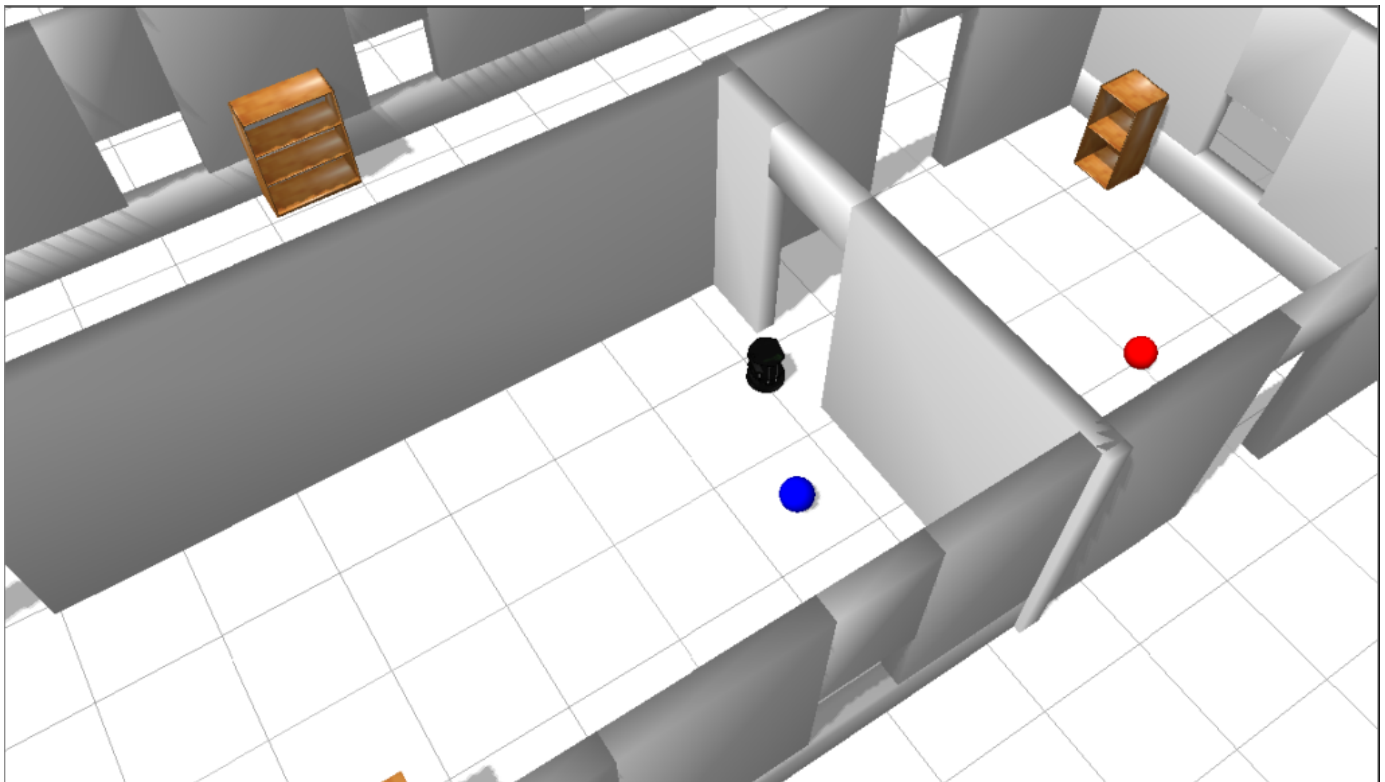
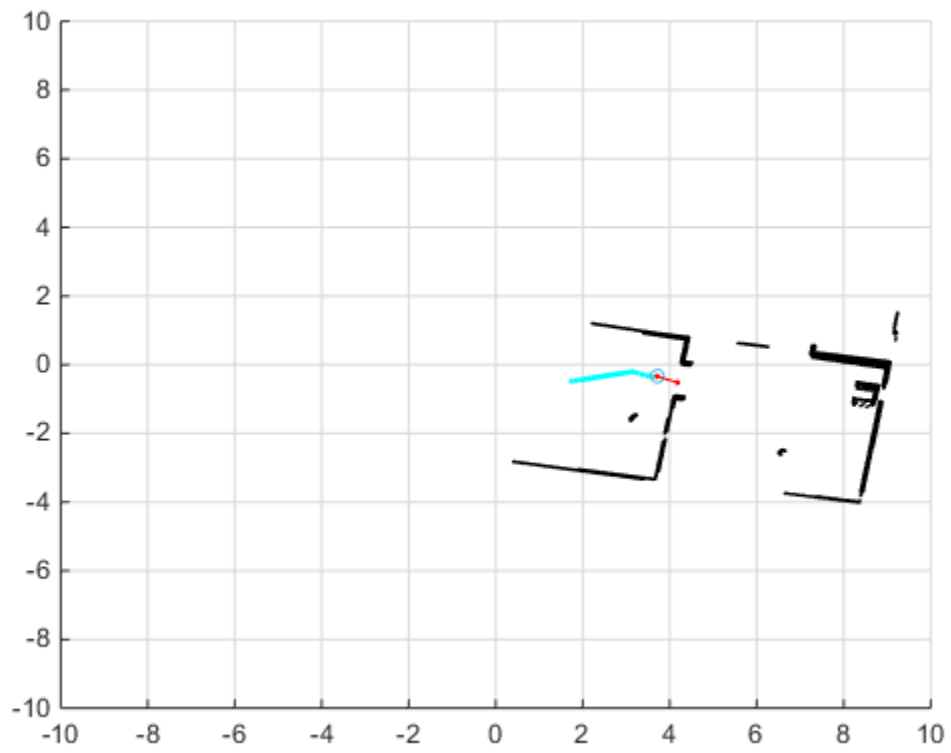

If you move the TurtleBot too quickly, the obstacle plotting can become messy because of relative inaccuracies in the odometry topic at high speeds. Here is an example of a messy world plot:

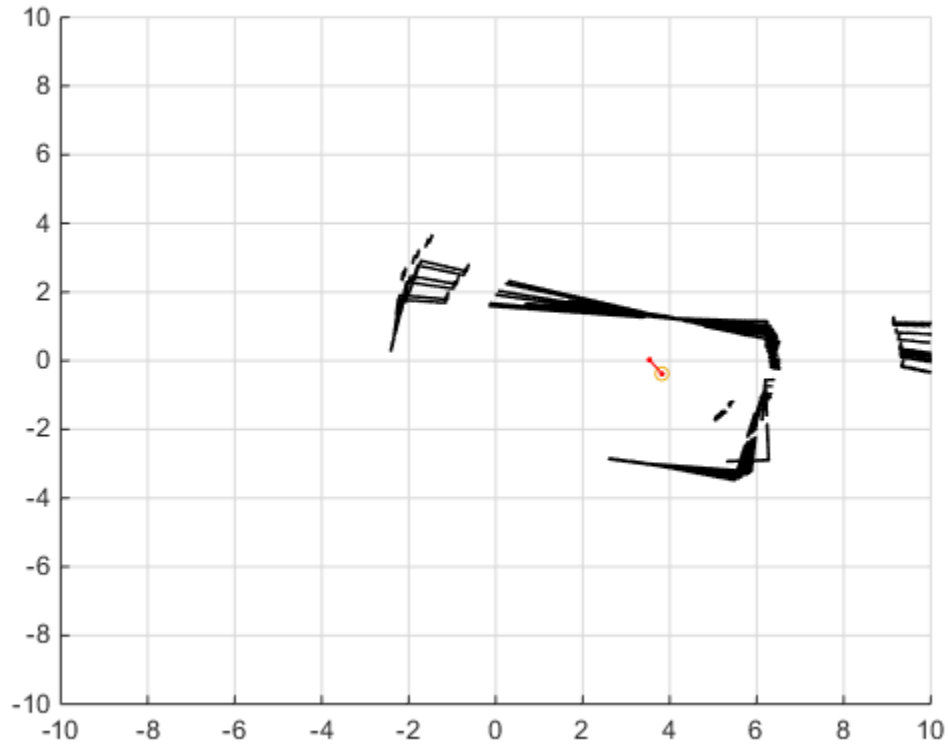

A sample plot of a real TurtleBot moving around an office space is shown:

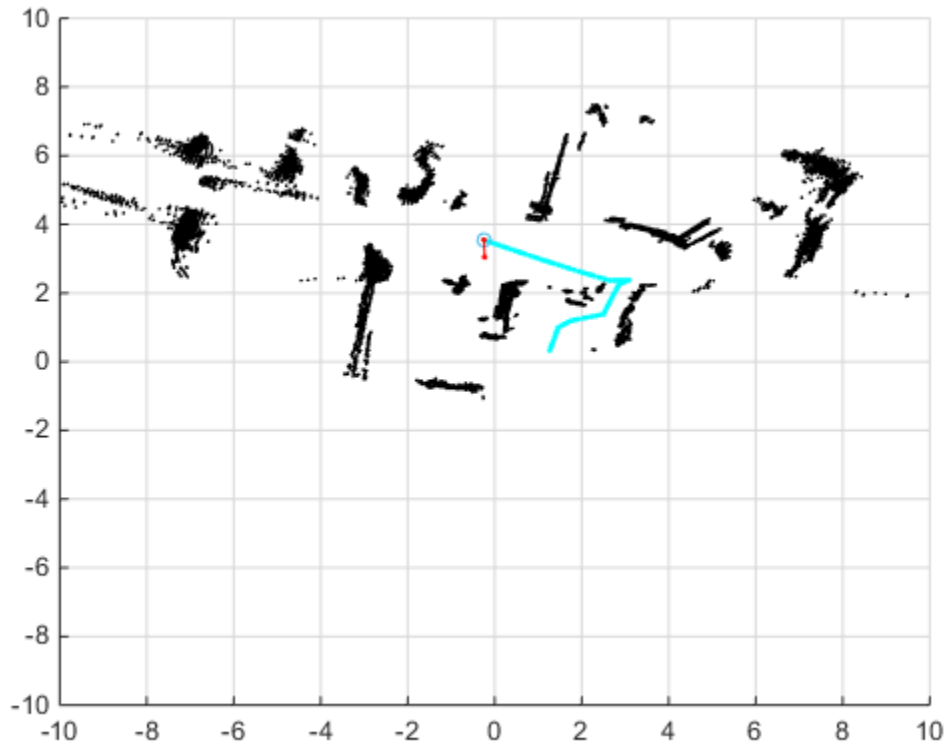

Disconnect from the Robot

Once you have exited the function by pressing `q`, clear the publishers and subscribers on the host.

```
clear
```

Use `roshutdown` once you are done working with the ROS network. Shut down the global node and disconnect from the TurtleBot.

```
roshutdown
```

```
Shutting down global node /matlab_global_node_56481 with NodeURI http://192.168.233.1:65458/
```

Next Steps

- Refer to the next example: “Obstacle Avoidance with TurtleBot and VFH” on page 1-148

Obstacle Avoidance with TurtleBot and VFH

This example shows how to use a TurtleBot® with Vector Field Histograms (VFH) to perform obstacle avoidance when driving a robot in an environment. The robot wanders by driving forward until obstacles get in the way. The `controllerVFH` object computes steering directions to avoid objects while trying to drive forward.

Optional: If you do not already have a TurtleBot (simulated or real) set up, install a virtual machine with the Gazebo simulator and TurtleBot package. See “Get Started with Gazebo and a Simulated TurtleBot” on page 1-103 to install and set up a TurtleBot in Gazebo.

Connect to the TurtleBot using the IP address obtained from setup.

```
rosinit('192.168.203.129', 11311)
```

```
Initializing global node /matlab_global_node_41200 with NodeURI http://192.168.203.1:54964/
```

Create a publisher and subscriber to share information with the VFH class. The subscriber receives the laser scan data from the robot. The publisher sends velocity commands to the robot.

The topics used are for the simulated TurtleBot. Adjust the topic names for your specific robot.

```
laserSub = rossubscriber('/scan');
[velPub, velMsg] = rospublisher('/mobile_base/commands/velocity');
```

Set up VFH object for obstacle avoidance. Set the `UseLidarScan` property to `true`. Specify algorithm properties for robot specifications. Set target direction to `0` in order to drive straight.

```
vfh = controllerVFH;
vfh.UseLidarScan = true;
vfh.DistanceLimits = [0.05 1];
vfh.RobotRadius = 0.1;
vfh.MinTurningRadius = 0.2;
vfh.SafetyDistance = 0.1;
```

```
targetDir = 0;
```

Set up a Rate object using `rateControl`, which can track the timing of your loop. This object can be used to control the rate the loop operates as well.

```
rate = rateControl(10);
```

Create a loop that collects data, calculates steering direction, and drives the robot. Set a loop time of 30 seconds.

Use the ROS subscriber to collect laser scan data. Create a `lidarScan` object by specifying the ranges and angles. Calculate the steering direction with the VFH object based on the input laser scan data. Convert the steering direction to a desired linear and an angular velocity. If a steering direction is not found, the robot stops and searches by rotating in place.

Drive the robot by sending a message containing the angular velocity and the desired linear velocity using the ROS publisher.

```
while rate.TotalElapsedTime < 30
    % Get laser scan data
```

```

laserScan = receive(laserSub);
ranges = double(laserScan.Ranges);
angles = double(laserScan.readScanAngles);

% Create a lidarScan object from the ranges and angles
    scan = lidarScan(ranges,angles);

% Call VFH object to computer steering direction
steerDir = vfh(scan, targetDir);

% Calculate velocities
if ~isnan(steerDir) % If steering direction is valid
    desiredV = 0.2;
    w = exampleHelperComputeAngularVelocity(steerDir, 1);
else % Stop and search for valid direction
    desiredV = 0.0;
    w = 0.5;
end

% Assign and send velocity commands
velMsg.Linear.X = desiredV;
velMsg.Angular.Z = w;
velPub.send(velMsg);
end

```

This code shows how you can use the Navigation Toolbox™ algorithms to control robots and react to dynamic changes in their environment. Currently the loop ends after 30 seconds, but other conditions can be set to exit the loop based on information on the ROS network (i.e. robot position or number of laser scan messages).

Disconnect from the ROS network

```
rosshutdown
```

```
Shutting down global node /matlab_global_node_41200 with NodeURI http://192.168.203.1:54964/
```

Track and Follow an Object

In this example, you explore autonomous behavior that incorporates the Kinect® camera. This algorithm involves the TurtleBot® looking for a blue ball and then staying at a fixed distance from the ball. You incorporate safety features, such as bump and cliff sensing.

Running this example requires the Image Processing Toolbox™.

Prerequisites: “Communicate with the TurtleBot” on page 1-130, “Explore Basic Behavior of the TurtleBot” on page 1-136, “Control the TurtleBot with Teleoperation” on page 1-143, “Obstacle Avoidance with TurtleBot and VFH” on page 1-148

Hardware Support Package for TurtleBot

This example gives an overview of working with a TurtleBot using its native ROS interface. The **ROS Toolbox™ Support Package for TurtleBot based Robots** provides a more streamlined interface to TurtleBot. It allows you to:

Acquire sensor data and send control commands without explicitly calling ROS commands

Communicate transparently with a simulated robot in Gazebo or with a physical TurtleBot

To install the support package, open **Add-Ons > Get Hardware Support Packages** on the MATLAB® **Home** tab and select **ROS Toolbox™ Support Package for TurtleBot based Robots**. Alternatively, use the `roboticsAddons` command.

Connect to the TurtleBot

Make sure you have a TurtleBot running either in simulation through Gazebo® or on real hardware. Refer to “Get Started with Gazebo and a Simulated TurtleBot” on page 1-103 or “Get Started with a Real TurtleBot” on page 1-56 for the startup procedure. If you are using hardware, find a blue ball to use for tracking. If you are using Gazebo®, the blue ball must be in the world in front of the robot (make sure that you are using Gazebo TurtleBot World).

Initialize ROS. Connect to the TurtleBot by replacing `ipaddress` with the IP address of the TurtleBot

```
ipaddress = '192.168.233.133';  
rosinit(ipaddress)
```

```
Initializing global node /matlab_global_node_86337 with NodeURI http://192.168.233.1:59313/
```

Make sure that you have started the Kinect camera if you are working with real TurtleBot hardware. The command to start the camera is:

```
roslaunch turtlebot_bringup 3dsensor.launch.
```

You must enter this in a terminal on the TurtleBot.

Create subscribers for the color camera, the cliff sensor, and the bumper sensor. Create publishers for emitting sound and for controlling the robot velocity. messages

```
handles.colorImgSub = exampleHelperTurtleBotEnableColorCamera;
```

```
Successfully Enabled Camera (raw image)
```

```
handles.cliffSub = rossubscriber('/mobile_base/events/cliff', 'BufferSize', 5);  
handles.bumpSub = rossubscriber('/mobile_base/sensors/bumper_pointcloud', 'BufferSize', 5);
```



```
handles.soundPub = rospublisher('/mobile_base/commands/sound', 'kobuki_msgs/Sound');
handles.velPub = rospublisher('/mobile_base/commands/velocity');
```

Tune the Blue Ball Detection

Set the parameters for image filtering. Add them to a data structure that will be used in the algorithm.

```
blueBallParams.blueMax = 120; % Maximum permissible deviation from pure blue
blueBallParams.darkMin = 30;  % Minimum acceptable darkness value
```

Try to visualize the ball to make sure that the ball-finding parameters can locate it. Run the `exampleHelperTurtleBotFindBlueBall` function to see if a circle is found. If so, `c` and `m` are assigned values. `ball` is a binary image created by applying blueness and darkness filters on the image. View `ball` to see if the blue ball was properly isolated:

```
latestImg = readImage(handles.colorImgSub.LatestMessage);
[c,~,ball] = exampleHelperTurtleBotFindBlueBall(latestImg,blueBallParams);
```

Use this example helper to display the real and binary image in a figure and plot a red plus at the center of the ball.

```
exampleHelperTurtleBotPlotObject(latestImg,ball,c);
```

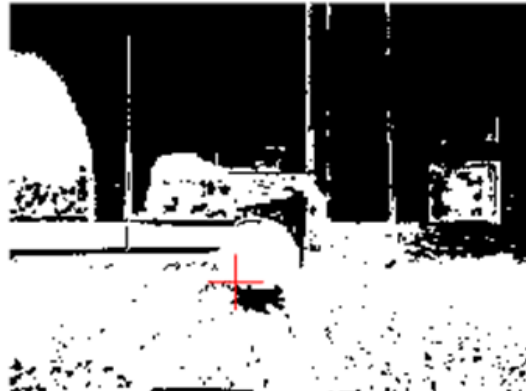
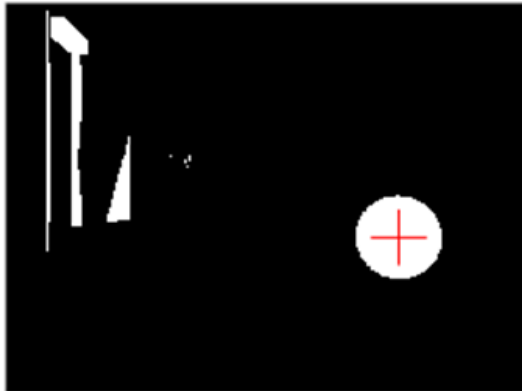
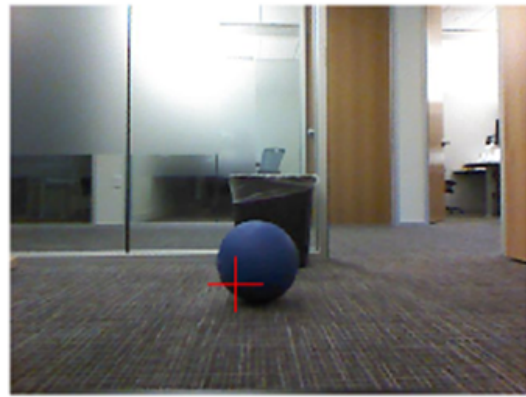
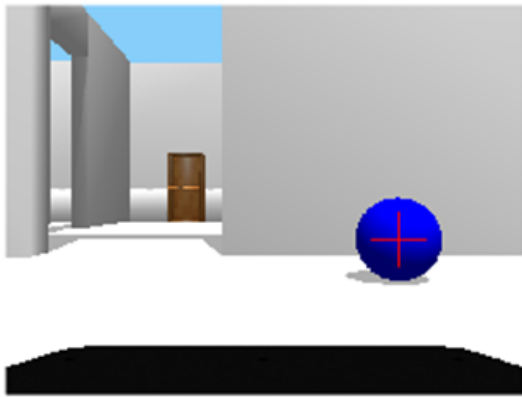

If the ball is not found, try increasing or decreasing `blueBallParams.blueMax` and `blueBallParams.darkMin`. View the plot again until the ball is found. This method is a good way to fine tune the ball-finding algorithm before using the controller.

In Gazebo, the parameters used might not find the ball, because the threshold values are too generous. The Gazebo image (left figures) includes parts of the wall and other objects in the white space. The real image (right figures) looks very saturated with white. Try changing the parameters so that they are more restrictive:

```
blueBallParams.blueMax = 10; % Maximum permissible deviation from pure blue
blueBallParams.darkMin = 220; % Minimum acceptable darkness value
latestImg = readImage(handles.colorImgSub.LatestMessage);
[c,~,ball] = exampleHelperTurtleBotFindBlueBall(latestImg,blueBallParams);
```

Use this example helper to display the figures.

```
exampleHelperTurtleBotPlotObject(latestImg,ball,c);
```

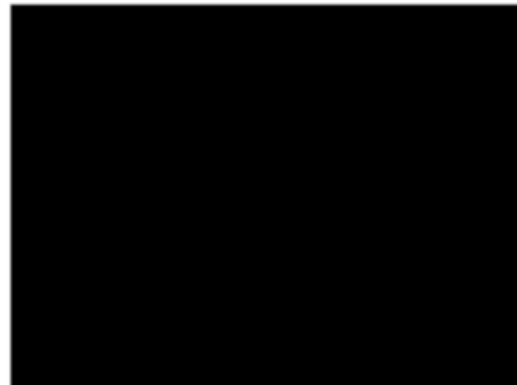
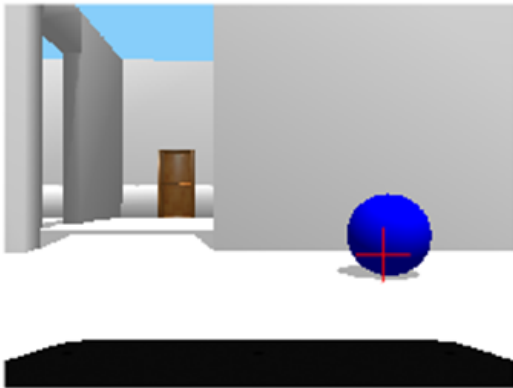

Now the parameters are too restrictive. Part of the ball does not even show up in the Gazebo image, and you see nothing in the real image. If you tune the parameters further you can find a middle ground. In Gazebo, the following parameters should work well. With hardware, ambient lighting might require you to spend more time fine tuning the parameters.

```
blueBallParams.blueMax = 30; % Maximum permissible deviation from pure blue
blueBallParams.darkMin = 90; % Minimum acceptable darkness value
latestImg = readImage(handles.colorImgSub.LatestMessage);
[c,~,ball] = exampleHelperTurtleBotFindBlueBall(latestImg,blueBallParams);
```

Use this example helper to display the figures.

```
exampleHelperTurtleBotPlotObject(latestImg,ball,c);
```

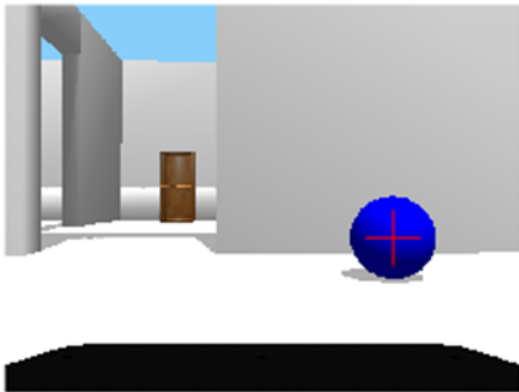

Tuning the color thresholds is challenging when compared to tuning them in a simulated environment like Gazebo.

After you have fine-tuned the parameters, add them to the `handles` object, which will be used by the ball tracking algorithm.

```
handles.params = blueBallParams;
```

Test Fixed-Distance Controller

Set controller gains for the TurtleBot. The TurtleBot uses a PID controller to stay at a constant distance from the ball.

The first set of controller gains is good for a TurtleBot in Gazebo. The second set is good for a TurtleBot in real hardware. Adjust the gains as you see fit.

Here is a compact way to assign the struct values.

Effective gains for Gazebo simulation:

```
gains.lin = struct('pgain',1/100,'dgain',1/100,'igain',0,'maxwindup',0,'setpoint',0.65);
gains.ang = struct('pgain',1/400,'dgain',1/500,'igain',0,'maxwindup',0,'setpoint',0.5);
```

Effective gains for TurtleBot hardware:

```
gains.lin = struct('pgain',1/100,'dgain',1/1000,'igain',0,'maxwindup',0,'setpoint',0.75);
gains.ang = struct('pgain',1/100,'dgain',1/3000,'igain',0,'maxwindup',0,'setpoint',0.5);
```

Make sure to add the gains struct to the handles variable.

```
handles.gains = gains;
```

Define a timer to execute the ball tracking behavior through the callback. Define the stop function to shut down ROS. Include the handles in the callback function for the timer:

```
timer2 = timer('TimerFcn',{@exampleHelperTurtleBotTrackingTimer,handles},'Period',0.1,'ExecutionTimeLimit',1);
timer2.StopFcn = {@exampleHelperTurtleBotStopCallback};
```

Start the timer using the following command. You see the TurtleBot begin to move around the world, searching for the ball. When it finds it in the Kinect image, the robot will use the controller to stay at a fixed distance.

```
start(timer2);
pause(1);
```

The bump sensor does not activate in simulation, so the TurtleBot might not recover when it hits a wall.

If you want to move the blue ball around, use the following commands to apply a force:

```
g = ExampleHelperGazeboCommunicator();
ballhandle = ExampleHelperGazeboSpawnedModel('unit_sphere_1',g)
duration = 2;
forceVector = [0 4 0];
applyForce(ballhandle,'link',duration,forceVector)
```

If you want to further explore Gazebo control of the simulation refer to “Add, Build, and Remove Objects in Gazebo” on page 1-109.

Stop Robot Motion

To stop the timer and autonomous behavior, use the following command:

```
stop(timer2);
```

If the timer is cleared from the workspace before it is stopped, you must delete it another way. To stop all timers (even timers in the background) execute the following command:

```
delete(timerfindall)
```

Clear the workspace of publishers, subscribers, and other ROS related objects when you are finished with them

```
clear
```

More Information

NOTE: Code in this section is not for MATLAB command line execution

In this example, the organization of supporting files allows you great flexibility in customizing and repurposing the code. You can alter the ball-finding parameters and the controller gains by changing values in the `handles` struct. This example incorporates a timer that manages all aspects of the control algorithm. This timer is the `exampleHelperTurtleBotTrackingTimer`. This timer has Name-Value pairs of `Period` and `ExecutionMode` that are set to determine how often the timer callback is called. Additionally, the stop callback is used. You can incorporate additional callback functions if you want.

The handles passed into the timer include params for ball-finding and gains for the controller.

The structure of `exampleHelperTurtleBotTrackingTimer` is simple. It is a basic state machine with some initialization steps. The initialization function determines which tracking algorithm and which controller to use when not in a cliff or bumper recovery state. The function is:

```
function [objectTrack, imgControl] = initControl()
    % INITCONTROL - Initialization function to determine which control
    % and object detection algorithms to use
    objectTrack = @exampleHelperTurtleBotFindBlueBall;
    imgControl = @exampleHelperTurtleBotPointController;
```

In this example the tracking function is `exampleHelperTurtleBotFindBlueBall` and the controller is `exampleHelperTurtleBotPointController`. You can replace this function and controller with any user-defined functions that have the same input and output argument structure. The input arguments for `exampleHelperTurtleBotFindBlueBall` are a color image and a struct of ball-finding parameters. The output arguments are a center, magnitude, and binary image of the sought object. The input arguments for `exampleHelperTurtleBotPointController` are object center, magnitude (though magnitude is not used in the example), image size, and controller gains (a struct). The output arguments are linear and angular velocities.

The basic state machine used in `exampleHelperTurtleBotTrackingTimer` is:

```
switch state
    case ExampleHelperTurtleBotStates.Seek
        % Object-finding state
        [center, scale] = findObject(handles.Tbot.ImColor,handles.params);
        % Wander if no circle is found, target the circle if it exists
        if isempty(center)
            [linearV, angularV] = exampleHelperTurtleBotWanderController();
        else
            [linearV, angularV] = imageControl(center, scale, size(handles.Tbot.ImColor),handles.Tbot,2);
        end
        state = ExampleHelperTurtleBotStates.Seek;
    case ExampleHelperTurtleBotStates.Bumper
        % Bumper contact state
    case ExampleHelperTurtleBotStates.Spin
        % Spin state
    case ExampleHelperTurtleBotStates.Cliff
        % Cliff avoidance
end
```

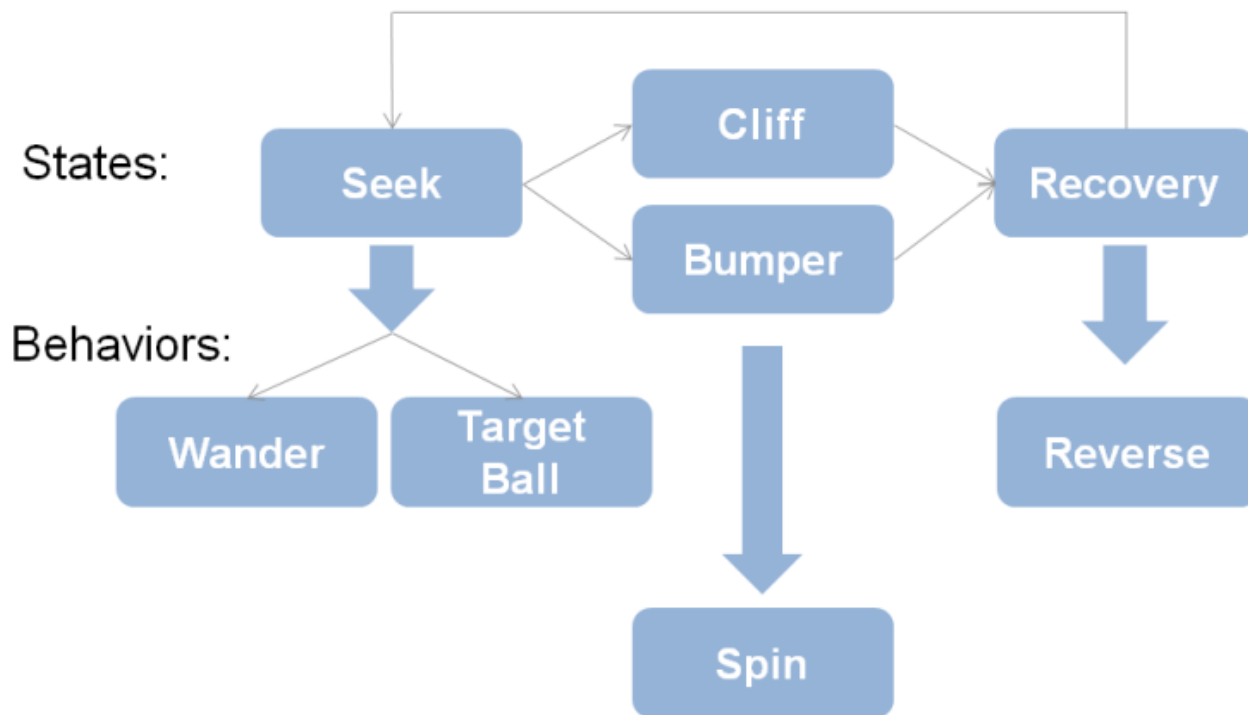

You can add or remove cases from the state machine. If you want to change the state names, use the `ExampleHelperTurtleBotStates` class.

The ball-finding algorithm is modular and alterable. It uses two image filters (one on darkness and one on blueness) masked together to isolate the blue ball. You can change the masks to find a red or green ball instead. If you want to explore other forms of shape-tracking, the basic workflow remains the same.

The blue channel is isolated (with some scaling factors) and a threshold is applied to produce a binary image mask.

```
blueImg = img(:,:,1)/2 + img(:,:,2)/2 - img(:,:,3)/2;
blueThresh = blueImg < params.blueMax;
```

These commands isolate the inverse of the blue (with different scaling) and emphasize darkness. A threshold is applied.

```
darkIso = -img(:,:,1)/2 - img(:,:,2)/2 + 3*img(:,:,3) - 2*rgb2gray(img);
darkThresh = darkIso > params.darkMin;
```

Mask the two binary images together to isolate the dark blue ball.

```
ball1 = blueThresh & darkThresh;
```

The constants and scaling factors on the image are user-determined to isolate a specific color. You can experiment with various combinations.

You can also find contiguous regions in the filtered image using `regionprops`, which is part of the Image Processing Toolbox.

```
s = regionprops(ball1, {'Centroid', 'Area', 'EquivDiameter'});
```

There are additional steps to find the ball from this region, which you can find in `exampleHelperTurtleBotFindBlueBall`.

The `exampleHelperTurtleBotPointController` function uses the `ExampleHelperPIDControl` class to keep a specified point (in this case the location of the center of the ball) at an exact location within the image.

The modularity and flexibility of the example code allows you to experiment with your own algorithms and functions.

ROS 2 Featured Examples

Get Started with ROS 2

Robot Operating System 2 (ROS 2) is the second version of ROS, which is a communication interface that enables different parts of a robot system to discover, send, and receive data. MATLAB® support for ROS 2 is a library of functions that allows you to exchange data with ROS 2 enabled physical robots or robot simulators such as Gazebo®. ROS 2 is built on Data Distribution Standard (DDS) which is an end-to-end middleware that provides features such as discovery, serialization and transportation. These features align with the design principles of ROS 2 such as *distributed discovery* and control over different "Quality of Service" options for transportation. DDS uses Real Time Publish-Subscribe (RTPS) protocol which provides communication over unreliable network protocols such as UDP. For more information, see RTPS.

This example shows how to:

- Set up ROS 2 within MATLAB
- Get information about capabilities in a ROS 2 network
- Get information about ROS 2 messages

To learn about ROS, see "Get Started with ROS" on page 1-2.

ROS 2 Terminology

- A *ROS 2 network* comprises different parts of a robot system (such as a planner or a camera interface) that communicate over ROS 2 network. The network can be distributed over several machines.
- A *ROS 2 node* is an entity that contains a collection of related ROS 2 capabilities (such as publishers and subscribers). A ROS 2 network can have many ROS 2 nodes.
- *Publishers* and *subscribers* are different kinds of ROS 2 entities that process data. They exchange data using *messages*.
- A publisher sends messages to a specific *topic* (such as "odometry"), and subscribers to that topic receive those messages. There can be multiple publishers and subscribers associated with a single topic.
- A *Domain* is the physical segmentation of network. It is identified by a unique integer value known as *Domain ID*. By default the *Domain ID* is 0.
- Every node in ROS 2 network on creation advertises its presence to other nodes in the same *Domain ID* only.
- ROS 2 network is built on Data Distribution Standard (DDS) which makes it possible to connect multiple nodes across distributed network.
- RTPS (Real Time publisher-subscriber) protocol provides ROS 2 network with capabilities to send messages in unreliable network conditions.
- ROS 2 offers variety of *Quality of Service (QoS)* policies that allow you to tune your communication between nodes. For more information, see "Manage Quality of Service Policies in ROS 2" on page 2-21.

For more information, see Robot Operating System2 (ROS 2) and the Concepts section on the ROS 2 website.

Initialize ROS 2 Network

Unlike ROS, ROS 2 does not require initialization in MATLAB. The ROS 2 network automatically starts with creation of nodes.

Use `ros2node` to create a node.

```
test1 = ros2node("/test1")  
test1 =  
  ros2node with properties:  
    Name: '/test1'  
    ID: 0
```

Use `ros2 node list` to see all nodes in the ROS 2 network.

```
ros2 node list  
/test1
```

Use `clear` to shutdown the node in ROS 2 network.

```
clear test1
```

Use `exampleHelperROS2CreateSampleNetwork` to populate the ROS network with three additional nodes with sample publishers and subscribers.

```
exampleHelperROS2CreateSampleNetwork
```

Use `ros2 node list` again, and observe that there are three new nodes, `node_1`, `node_2`, and `node_3`).

```
ros2 node list  
/node_1  
/node_2  
/node_3
```

A visual representation of the current state of the ROS 2 network is shown below. Use it as a reference when you explore this sample network in the remainder of the example.

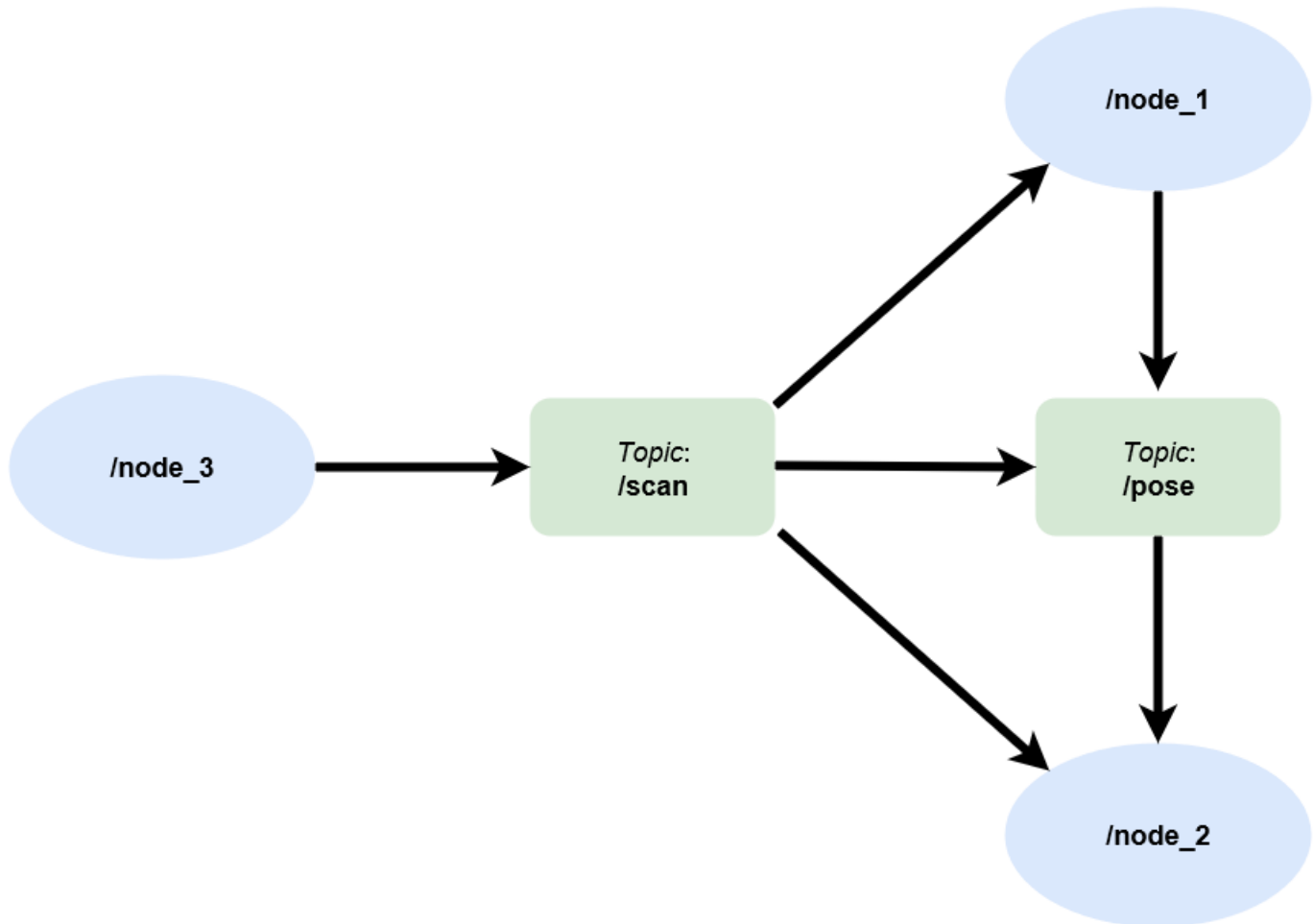

Topics

Use `ros2 topic list` to see available topics in the ROS 2 network. Observe that there are four active topics: `/pose`, `/clock`, `/parameter_events` and `/scan`. The topics `/clock` and `/parameter_events` are global topics which always present in the ROS 2 network. Topic `/clock` is used for synchronization whereas topic `/parameter_events` is used by nodes to monitor or change parameters in the network. The other two topics `/scan` and `/pose` were created as part of the sample network.

```
ros2 topic list
```

```
/parameter_events
/pose
/scan
```

Each topic is associated with a *message type*. Use `ros2 topic list -t` to see the message type of the topics.

```
ros2 topic list -t
```

Topic	MessageType
-------	-------------

```

{/parameter_events'}    {'rcl_interfaces/ParameterEvent'}
{/pose'}                  {'geometry_msgs/Twist'}
{/scan'}                  {'sensor_msgs/LaserScan'}

```

Messages

Publishers and subscribers use ROS 2 messages to exchange information. Each ROS 2 message has an associated message type that defines the datatypes and layout of information in that message. For more information, see “Work with Basic ROS 2 Messages” on page 2-11.

Use `ros2 msg show` to view the properties of a message type. The `geometry_msgs/Twist` message type has two properties, `Linear` and `Angular`. Each property is a message of type `geometry_msgs/Vector3`, which in turn has three properties of type `double`.

```
ros2 msg show geometry_msgs/Twist
```

```
# This expresses velocity in free space broken into its linear and angular parts.
```

```
Vector3 linear
Vector3 angular
```

```
ros2 msg show geometry_msgs/Vector3
```

```
# This represents a vector in free space.
```

```
float64 x
float64 y
float64 z
```

Use `ros2 msg list` to see the full list of message types available in MATLAB.

Disconnect From ROS 2 Network

Use `exampleHelperROS2ShutDownSampleNetwork` to remove the sample nodes, publishers, and subscribers from the ROS 2 network. To remove your own nodes, use `clear` with the node, publisher, or subscriber object.

```
exampleHelperROS2ShutDownSampleNetwork
```

Next Steps

- “Connect to a ROS 2 Network” on page 2-6

Connect to a ROS 2 Network

A ROS 2 network consists of a multiple ROS 2 *nodes*. Unlike ROS where the ROS master facilitates the communication by keeping track of all active ROS entities, ROS 2 is based on Data Distribution Standard (DDS) which is an end-to-end middleware that provides features such as discovery, serialization, and transportation. These features align with the design principles of ROS 2 such as *distributed discovery* and control over different "Quality of Service" options for transportation.

To connect to a ROS 1 network, see "Connect to a ROS Network" on page 1-6.

When you work with ROS 2, you typically follow these steps:

- *Connect to a ROS 2 network.* To connect to a ROS 2 network, you have to create a ROS 2 node in MATLAB specifying the network domain ID.
- *Exchange Data.* Once connected, MATLAB exchanges data with other ROS 2 nodes in the same domain ID through publishers and subscribers.
- *Disconnect from the ROS 2 network.* Clearing all references to the nodes, publishers, and subscribers removes MATLAB from the ROS 2 network.

Create a ROS 2 Node in the Default Domain

Use `ros2node` to create a node in the default domain, which uses the ID of 0. Nodes communicate with other nodes in the same domain, and are unaware of nodes in other domains.

```
defaultNode = ros2node("/default_node")
```

```
defaultNode =  
  ros2node with properties:  
  
  Name: '/default_node'  
  ID: 0
```

Use `clear` to remove the reference to the node, allowing it to be deleted from the ROS 2 network.

```
clear defaultNode
```

Create a ROS 2 Node on a Different Domain

To create a node in non-default domain, explicitly specify the domain ID as a second input argument to `ros2node`. Below `newDomainNode` is created in the domain specified by ID 25.

```
newDomainNode = ros2node("/new_domain_node",25)
```

```
newDomainNode =  
  ros2node with properties:  
  
  Name: '/new_domain_node'  
  ID: 25
```

To view network information on a specific domain, provide the ID as a parameter to the `ros2` function. The following command displays all nodes with domain ID 25.

```
ros2("node", "list", "DomainID", 25)  
  
/new_domain_node
```

Change Default Domain ID

If the domain ID is not provided explicitly to the node or `ros2` command, they use the value of the `ROS_DOMAIN_ID` environment variable by default. Use `getenv` to see the current value. If that environment variable is unset, or not set to a valid value, the default domain ID of 0 will be used.

```
getenv("ROS_DOMAIN_ID")
```

```
ans =
```

```
  0x0 empty char array
```

You can set `ROS_DOMAIN_ID` using the `setenv` command.

```
setenv("ROS_DOMAIN_ID", "25")
```

```
envDomainNode = ros2node("/env_domain_node")
```

```
envDomainNode =
```

```
  ros2node with properties:
```

```
    Name: '/env_domain_node'
```

```
    ID: 25
```

The `ros2` function provides information on the network specified by that environment variable. Use `ros2 node list` to view nodes with domain ID 25.

```
ros2 node list
```

```
/env_domain_node
```

```
/new_domain_node
```

Reset the `ROS_DOMAIN_ID` to default.

```
setenv("ROS_DOMAIN_ID", "")
```

Communication in ROS 2 Network

To connect to an existing ROS 2 network, create a node in the desired domain. The ROS 2 network automatically detects any new nodes created in the same domain in a mechanism called *discovery*.

Upon starting, each node in ROS 2 advertises its presence to other nodes in the same domain. The other nodes respond to this advertisement by providing their information to the new node. Nodes with communication objects like publishers and subscribers establish connections with other nodes if they have corresponding objects with compatible Quality of Service (QoS) settings. For more information on QoS settings, see “Manage Quality of Service Policies in ROS 2” on page 2-21.

Discovery is an ongoing process, which enables new nodes to join the network as they are created. Each node is monitoring the ROS 2 network and act similarly to the ROS master in a ROS network. Nodes also advertise their absence to other nodes when they go offline.

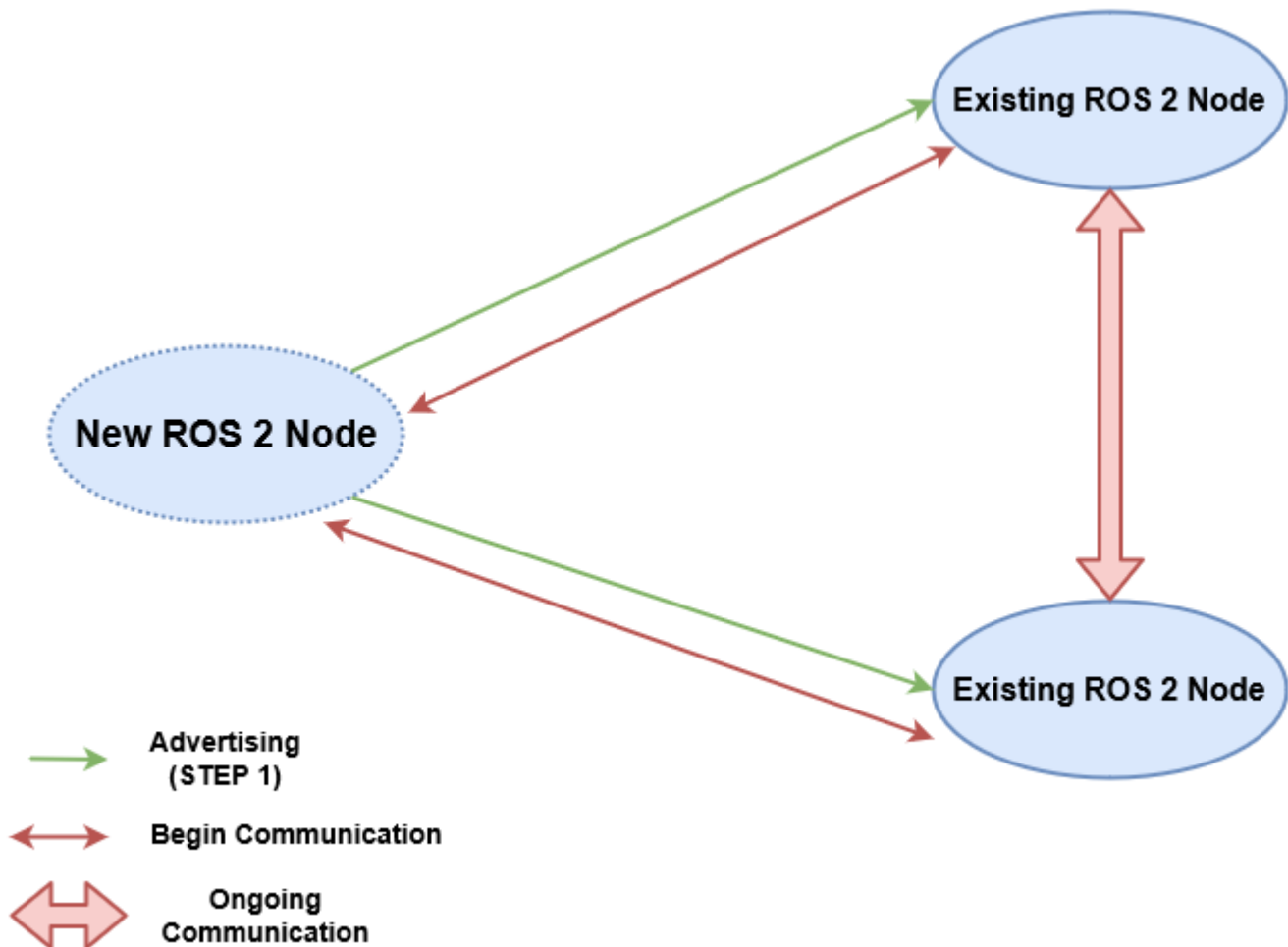

The new ROS 2 node sends its advertisement to the existing nodes. The existing nodes respond to the advertisement and then set up for ongoing communication.

ROS Communication Outside Subnet

A subnet is a logical partition of an IP network into multiple, smaller network segments. ROS 2 nodes can communicate with other nodes within the same subnet. To detect the nodes present outside the subnet, create a `DEFAULT_FASTRTPS_PROFILE.xml` file to configure the specific DDS implementation MATLAB uses. Add the list of IP address of systems outside of the subnet with which to communicate inside address elements. Note that for both systems to communicate, they each must specify the other system's address in their respective `DEFAULT_FASTRTPS_PROFILE.xml` files. Set the `domainId` element to the appropriate value for the network that is used for communication.

Keep this file in the MATLAB *Current Working Directory*. Systems using ROS 2 outside of MATLAB should place this file in the same directory from which the ROS 2 application is run. Below is an example `DEFAULT_FASTRTPS_PROFILES.xml` file.

```
<?xml version="1.0" encoding="UTF-8" ?>
<profiles>
  <participant profile_name="participant_win" is_default_profile="true">
    <rtps>
      <builtin>
```



```
<domainId>0</domainId>
  <initialPeersList>
    <locator>
      <kind>UDPv4</kind>
      <address>192.34.17.36</address>
    </locator>
    <locator>
      <kind>UDPv4</kind>
      <address>182.30.45.12</address>
    </locator>
    <locator>
      <kind>UDPv4</kind>
      <address>194.158.78.29</address>
    </locator>
  </initialPeersList>
</builtin>
</rtps>
</participant>
</profiles>
```

ROS 2 advertises information to the nodes present in the systems with IP addresses listed inside the *DEFAULT_FASTRTPS_PROFILES.xml*. No information from the nodes in the other machine outside the subnet will be received if *DEFAULT_FASTRTPS_PROFILES.xml* is either not present or does not contain the correct IP addresses.

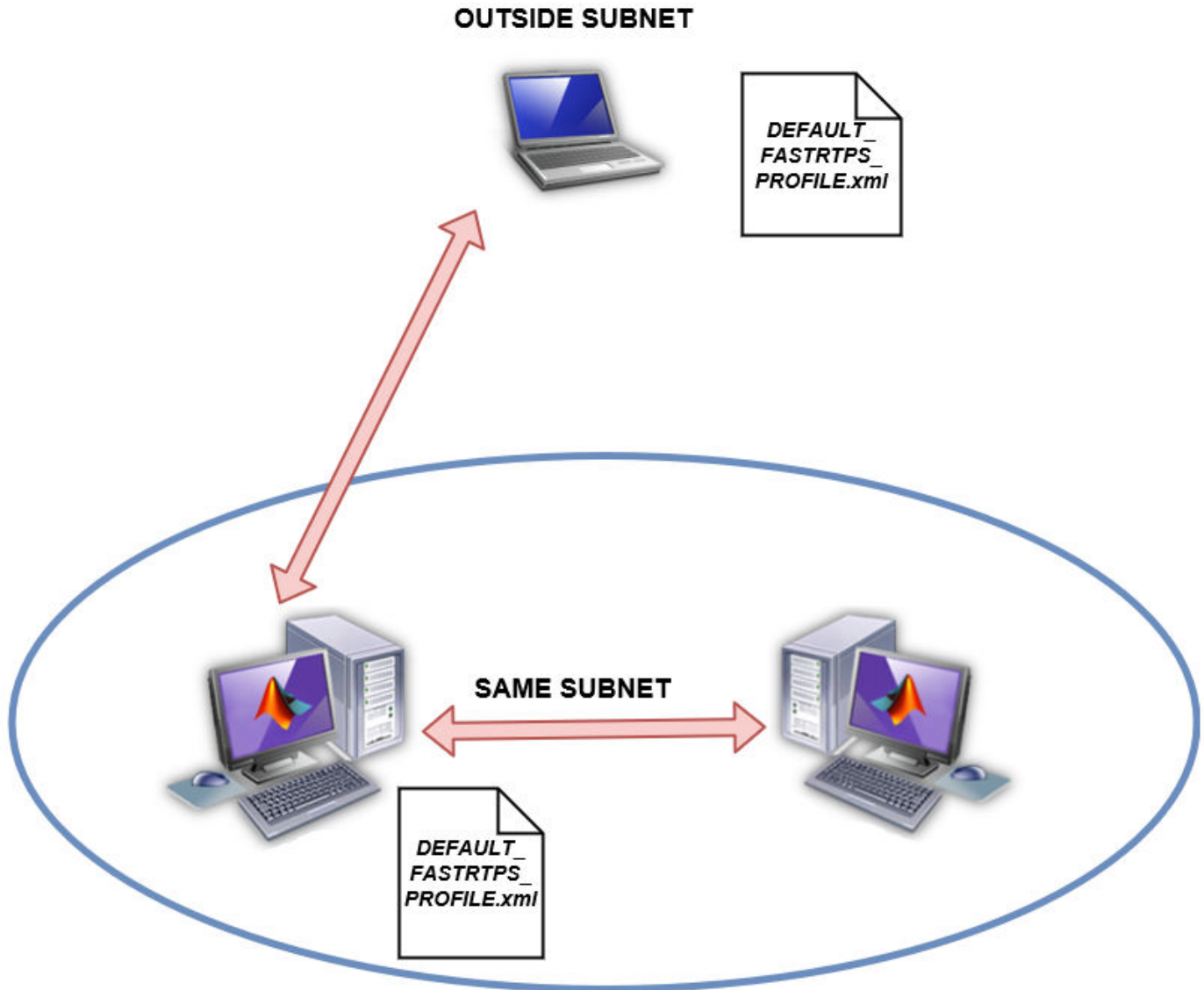

Next Steps

- "Exchange Data with ROS 2 Publishers and Subscribers" on page 2-17

Work with Basic ROS 2 Messages

ROS *messages* are the primary container for exchanging data in ROS 2. Publishers and subscribers exchange data using messages on specified *topics* to carry data between nodes. For more information on sending and receiving messages, see “Exchange Data with ROS 2 Publishers and Subscribers” on page 2-17.

To identify its data structure, each message has a *message type*. For example, sensor data from a laser scanner is typically sent in a message of type `sensor_msgs/LaserScan`. Each message type identifies the data elements that are contained in a message. Every message type name is a combination of a package name, followed by a forward slash `/`, and a type name:

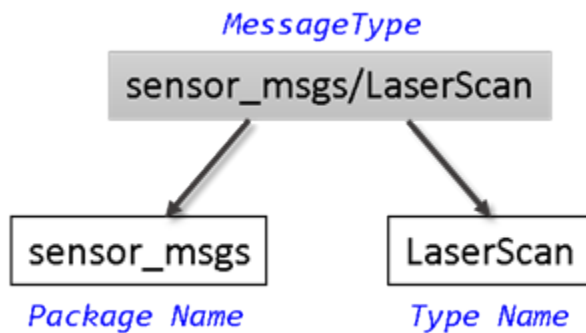

MATLAB® supports many ROS 2 message types that are commonly encountered in robotics applications. This example examines some of the ways to create, inspect, and populate ROS 2 messages in MATLAB.

Prerequisites: “Get Started with ROS 2” on page 2-2, “Connect to a ROS 2 Network” on page 2-6

Find Message Types

Use `exampleHelperROS2CreateSampleNetwork` to populate the ROS 2 network with three nodes and setup sample publishers and subscribers on specific topics.

```
exampleHelperROS2CreateSampleNetwork
```

Use `ros2 topic list -t` to find the available topics and their associated message type.

```
ros2 topic list -t
```

Topic	MessageType
{'/parameter_events'}	{'rcl_interfaces/ParameterEvent'}
{'/pose'}	{'geometry_msgs/Twist'}
{'/scan'}	{'sensor_msgs/LaserScan'}

To find out more about the topic message type, use `ros2message` to create an empty message of the same type. `ros2message` supports tab completion for the message type. To quickly complete message type names, type the first few characters of the name you want to complete, and then press the **Tab** key.

```
scanData = ros2message("sensor_msgs/LaserScan")
```

```
scanData = struct with fields:
  header: [1x1 struct]
  angle_min: 0
  angle_max: 0
  angle_increment: 0
  time_increment: 0
  scan_time: 0
  range_min: 0
  range_max: 0
  ranges: 0
  intensities: 0
```

The created message, `scanData`, has many fields associated with data that you typically received from a laser scanner. For example, the minimum sensing distance is stored in the `range_min` property and the maximum sensing distance in `range_max` property.

You can now delete the created message.

```
clear scanData
```

To see a complete list of all message types available for topics and services, use `ros2 msg list`.

Explore Message Structure and Get Message Data

ROS 2 messages are represented as structures and the message data is stored in fields. MATLAB provides convenient ways to find and explore the contents of messages.

Use `ros2 msg show` to view the definition of the message type.

```
ros2 msg show geometry_msgs/Twist
```

```
# This expresses velocity in free space broken into its linear and angular parts.
```

```
Vector3 linear
Vector3 angular
```

If you subscribe to the `/pose` topic, you can receive and examine the messages that are sent.

```
controlNode = ros2node("/base_station");
poseSub = ros2subscriber(controlNode, "/pose", "geometry_msgs/Twist")
```

```
poseSub =
  ros2subscriber with properties:
```

```
  TopicName: '/pose'
  LatestMessage: []
  MessageType: 'geometry_msgs/Twist'
  NewMessageFcn: []
  History: 'keeplast'
  Depth: 10
  Reliability: 'reliable'
  Durability: 'volatile'
```

Use `receive` to acquire data from the subscriber. Once a new message is received, the function returns it and stores it in the `posedata` variable. Specify a timeout of 10 seconds for receiving messages.

```
poseData = receive(poseSub,10)

poseData = struct with fields:
  linear: [1x1 struct]
  angular: [1x1 struct]
```

The message has a type of `geometry_msgs/Twist`. There are two other fields in the message: `linear` and `angular`. You can see the values of these message fields by accessing them directly.

```
poseData.linear

ans = struct with fields:
  x: -0.0222
  y: 0.0047
  z: 0.0458
```

```
poseData.angular

ans = struct with fields:
  x: 0.0465
  y: -0.0342
  z: 0.0471
```

You can see that each of the values of these message fields is actually a message in itself. `geometry_msgs/Twist` is a composite message made up of two `geometry_msgs/Vector3` messages.

Data access for these nested messages works exactly the same as accessing the data in other messages. Access the `x` component of the `linear` message using this command:

```
xPose = poseData.linear.x

xPose = -0.0222
```

Set Message Data

You can also set message property values. Create a message with type `geometry_msgs/Twist`.

```
twist = ros2message("geometry_msgs/Twist")

twist = struct with fields:
  linear: [1x1 struct]
  angular: [1x1 struct]
```

The numeric properties of this message are initialized to 0 by default. You can modify any of the properties of this message. Set the `linear.y` field to 5.

```
twist.linear.y = 5;
```

You can view the message data to make sure that your change took effect.

```
twist.linear

ans = struct with fields:
  x: 0
```

```
y: 5
z: 0
```

Once a message is populated with your data, you can use it with publishers and subscribers.

Copy Messages

ROS 2 messages are structures. They can be copied directly to make a new message. The copy and the original messages each have their own data.

Make a new empty message to convey temperature data, then make a copy for modification.

```
tempMsgBlank = ros2message("sensor_msgs/Temperature");
tempMsgCopy = tempMsgBlank

tempMsgCopy = struct with fields:
    header: [1x1 struct]
    temperature: 0
    variance: 0
```

Modify the `temperature` property of `tempMsg` and notice that the contents of `tempMsgBlank` remain unchanged.

```
tempMsgCopy.temperature = 100

tempMsgCopy = struct with fields:
    header: [1x1 struct]
    temperature: 100
    variance: 0
```

`tempMsgBlank`

```
tempMsgBlank = struct with fields:
    header: [1x1 struct]
    temperature: 0
    variance: 0
```

It may be useful to keep a blank message structure around, and only set the specific fields when there is data for it before sending the message.

```
thermometerNode = ros2node("/thermometer");
tempPub = ros2publisher(thermometerNode, "/temperature", "sensor_msgs/Temperature");
tempMsgs(10) = tempMsgBlank; % Pre-allocate message structure array
for iMeasure = 1:10
    % Copy blank message fields
    tempMsgs(iMeasure) = tempMsgBlank;

    % Record sample temperature
    tempMsgs(iMeasure).temperature = 20+randn*3;

    % Only calculate the variation once sufficient data observed
    if iMeasure >= 5
        tempMsgs(iMeasure).variance = var([tempMsgs(1:iMeasure).temperature]);
    end
end
```

```

    % Pass the data to subscribers
    send(tempPub, tempMsgs(iMeasure))
end
errorbar([tempMsgs.temperature],[tempMsgs.variance])

```

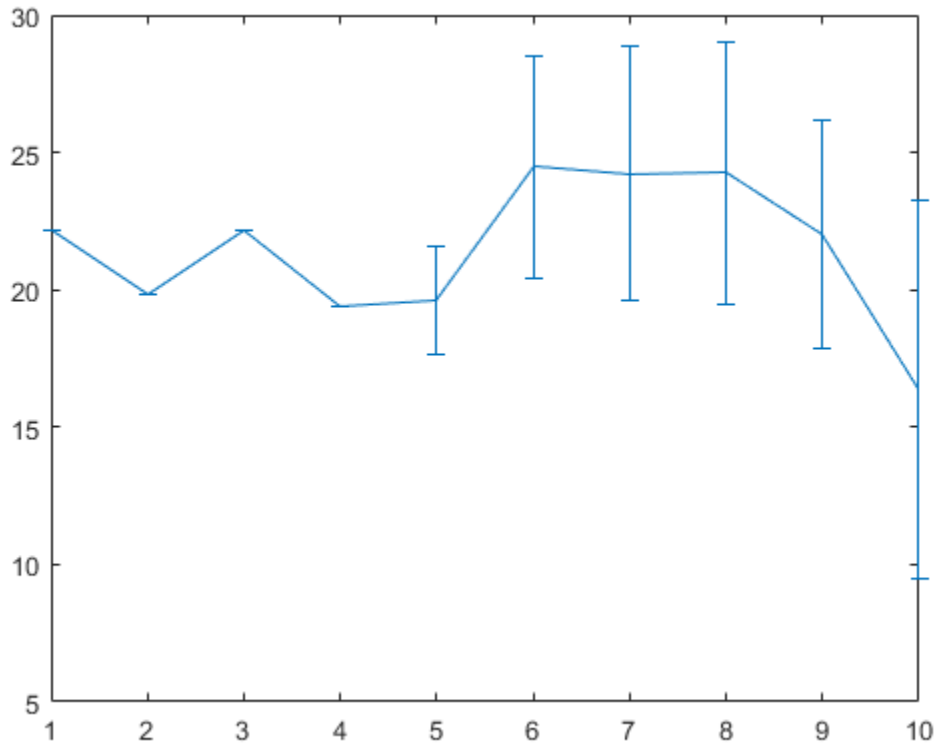

Save and Load Messages

You can save messages and store the contents for later use.

Get a new message from the subscriber.

```
poseData = receive(poseSub,10)
```

```
poseData = struct with fields:
  linear: [1x1 struct]
  angular: [1x1 struct]
```

Save the pose data to a MAT file using the save function.

```
save("poseFile.mat", "poseData")
```

Before loading the file back into the workspace, clear the poseData variable.

```
clear poseData
```

Now you can load the message data by calling the load function. This loads the poseData from above into the messageData structure. poseData is a data field of the struct.

```
messageData = load("poseFile.mat")  
messageData = struct with fields:  
    poseData: [1x1 struct]
```

Examine `messageData.poseData` to see the message contents.

```
messageData.poseData  
  
ans = struct with fields:  
    linear: [1x1 struct]  
    angular: [1x1 struct]
```

You can now delete the MAT file.

```
delete("poseFile.mat")
```

Disconnect From ROS 2 Network

Remove the sample nodes, publishers, and subscribers from the ROS 2 network.

```
exampleHelperROS2ShutDownSampleNetwork
```

Next Steps

- “Exchange Data with ROS 2 Publishers and Subscribers” on page 2-17
- “ROS 2 Custom Message Support” on page 2-29

Exchange Data with ROS 2 Publishers and Subscribers

The primary mechanism for ROS 2 nodes to exchange data is to send and receive *messages*. Messages are transmitted on a *topic* and each topic has a unique name in the ROS 2 network. If a node wants to share information, it must use a *publisher* to send data to a topic. A node that wants to receive that information must use a *subscriber* for that same topic. Besides its unique name, each topic also has a *message type*, which determines the type of messages that are allowed to be transmitted in the specific topic.

This publisher-subscriber communication has the following characteristics:

- Topics are used for many-to-many communication. Multiple publishers can send messages to the same topic and multiple subscribers can receive them.
- Publisher and subscribers are decoupled through topics and can be created and destroyed in any order. A message can be published to a topic even if there are no active subscribers.

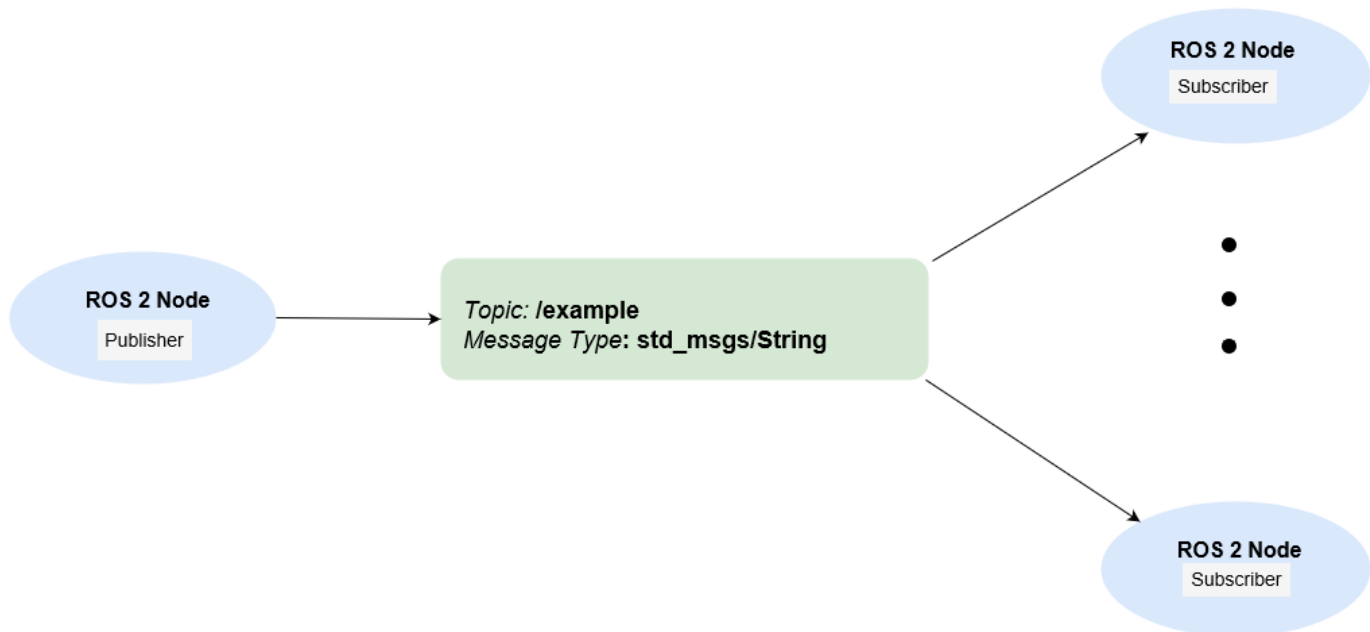

This example shows how to publish and subscribe to topics in a ROS 2 network. It also shows how to:

- Wait until a new message is received, or
- Use callbacks to process new messages in the background

Prerequisites: “Get Started with ROS 2” on page 2-2, “Connect to a ROS 2 Network” on page 2-6

Subscribe and Wait for Messages

Create a sample ROS 2 network with several publishers and subscribers.

```
exampleHelperROS2CreateSampleNetwork
```

Use `ros2 topic list` to see which topics are available.

```
ros2 topic list
```

```
/parameter_events
/pose
/scan
```

Assume you want to subscribe to the `/scan` topic. Use `ros2subscriber` to subscribe to the `/scan` topic. Specify the name of the node with the subscriber. If the topic already exists in the ROS 2 network, `ros2subscriber` detects its message type automatically, so you do not need to specify it.

```
detectNode = ros2node("/detection");
pause(2)
laserSub = ros2subscriber(detectNode, "/scan");
pause(2)
```

Use `receive` to wait for a new message. Specify a timeout of 10 seconds. The output `scanData` contains the received message data.

```
scanData = receive(laserSub,10);
```

You can now remove the subscriber `laserSub` and the node associated to it.

```
clear laserSub
clear detectNode
```

Subscribe Using Callback Functions

Instead of using `receive` to get data, you can specify a function to be called when a new message is received. This allows other MATLAB code to execute while the subscriber is waiting for new messages. Callbacks are essential if you want to use multiple subscribers.

Subscribe to the `/pose` topic, using the callback function `exampleHelperROS2PoseCallback`, which takes a received message as the input. One way of sharing data between your main workspace and the callback function is to use global variables. Define two global variables `pos` and `orient`.

```
controlNode = ros2node("/base_station");
poseSub = ros2subscriber(controlNode, "/pose", @exampleHelperROS2PoseCallback);
global pos
global orient
```

The global variables `pos` and `orient` are assigned in the `exampleHelperROS2PoseCallback` function when new message data is received on the `/pose` topic.

```
function exampleHelperROS2PoseCallback(message)
    % Declare global variables to store position and orientation
    global pos
    global orient

    % Extract position and orientation from the ROS message and assign the
    % data to the global variables.
    pos = [message.linear.x message.linear.y message.linear.z];
    orient = [message.angular.x message.angular.y message.angular.z];
end
```

Wait a moment for the network to publish another `/pose` message. Display the updated values.

```
pause(3)
disp(pos)

    0.0416    -0.0499    -0.0038
```

```
disp(orient)
    -0.0076   -0.0039    0.0270
```

If you type in `pos` and `orient` a few times in the command line you can see that the values are continuously updated.

Stop the pose subscriber by clearing the subscriber variable

```
clear poseSub
clear controlNode
```

Note: There are other ways to extract information from callback functions besides using globals. For example, you can pass a handle object as additional argument to the callback function. See the “Callback Definition” (MATLAB) documentation for more information about defining callback functions.

Publish Messages

Create a publisher that sends ROS 2 string messages to the `/chatter` topic.

```
chatterPub = ros2publisher(node_1, "/chatter", "std_msgs/String");
```

Create and populate a ROS 2 message to send to the `/chatter` topic.

```
chatterMsg = ros2message(chatterPub);
chatterMsg.data = 'hello world';
```

Use `ros2 topic list` to verify that the `/chatter` topic is available in the ROS 2 network.

```
ros2 topic list
/chatter
/parameter_events
/pose
/scan
```

Define a subscriber for the `/chatter` topic. `exampleHelperROS2ChatterCallback` is called when a new message is received, and displays the string content in the message.

```
chatterSub = ros2subscriber(node_2, "/chatter", @exampleHelperROS2ChatterCallback)
```

```
chatterSub =
  ros2subscriber with properties:
    TopicName: '/chatter'
    LatestMessage: []
    MessageType: 'std_msgs/String'
    NewMessageFcn: @exampleHelperROS2ChatterCallback
    History: 'keeplast'
    Depth: 10
    Reliability: 'reliable'
    Durability: 'volatile'
```

Publish a message to the `/chatter` topic. Observe that the string is displayed by the subscriber callback.

```
send(chatterPub, chatterMsg)
pause(3)
```

```
ans =
'hello world'
```

The `exampleHelperROS2ChatterCallback` function was called when the subscriber received the string message.

Disconnect From ROS 2 Network

Remove the sample nodes, publishers and subscribers from the ROS 2 network. Also clear the global variables `pos` and `orient`

```
clear global pos orient
clear
```

Next Steps

- “Work with Basic ROS 2 Messages” on page 2-11
- “ROS 2 Custom Message Support” on page 2-29

Manage Quality of Service Policies in ROS 2

Quality of Service (QoS) policy options allow for changing the behavior of communication within a ROS 2 network. QoS policies are modified for specific communication objects, such as publishers and subscribers, and change the way that messages are handled in the object and transported between them. For any messages to pass between two communication objects, their QoS policies must be compatible.

The available Quality of Service policies in ROS 2 are:

- **History** - Message queue mode
- **Depth** - Message queue size
- **Reliability** - Delivery guarantee of messages
- **Durability** - Persistence of messages

For more information, see [About Quality of Service Settings](#).

History and Depth

The *history* and *depth* QoS policies determine the behavior of communication objects when messages are being made available faster than they can be processed. This is primarily a concern for subscribers that are receiving messages while still processing the previous message. Messages are placed into a processing queue, which can affect publishers as well. History has the options of:

- `"keeplast"` - The message processing queue has a maximum size equal to the `Depth` value. If the queue is full, the oldest messages are dropped to make room for newer ones.
- `"keepall"` - The message processing queue attempts to keep all messages received in the queue until processed.

Under either history setting, the queue size is subject to hardware resource limits. If the subscriber calls a callback when new messages are received, the queue size is also limited by the maximum recursion limit.

In situations where it is important to process all messages, increasing the `Depth` value or using `History`, `"keepall"` is recommended.

This example shows how to setup a publisher and subscriber for sending and receiving point cloud messages. The publisher `Depth` is 20 and the subscriber history is set to `"keepall"`. The subscriber uses a call back to plot the time stamp for each message to show the timing of processing each message. The initial messages take longer to process, but all the messages are eventually processed from the queue.

```
% Create a publisher to provide sensor data
robotNode = ros2node("/simple_robot");
lidarPub = ros2publisher(robotNode, "/laser_scan", "sensor_msgs/PointCloud2", ...
    "History", "keeplast", "Depth", 20);

% Create a subscriber representing localization, requiring all scan data
hFig = figure;
hAxesLidar = axes("Parent", hFig);
title("Message Timeline (Keep All)")
localizationSub = ros2subscriber(robotNode, "/laser_scan", ...
    @(msg)exampleHelperROS2PlotTimestamps(msg, hAxesLidar), ...
    "History", "keepall");
```

```

% Send messages, simulating an extremely fast sensor
load robotPoseLidarData.mat lidarScans
for iMsg = 1:numel(lidarScans)
    send(lidarPub,lidarScans(iMsg))
end

% Allow messages to arrive, then remove the localization subscriber
pause(3)

```

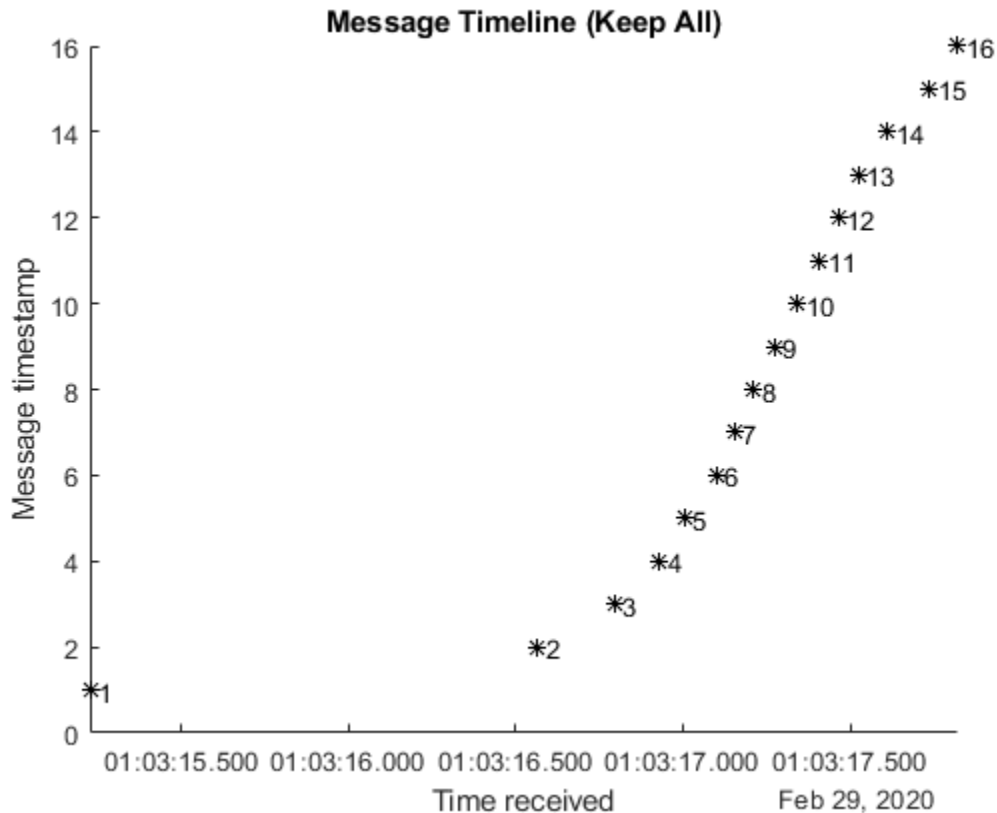

```
clear localizationSub
```

In situations where messages being dropped is less important, and only the most up-to-date information really matters, a smaller queue is recommended to improve performance and ensure the most recent information is being used. This example shows quicker processing of the first messages and still gets all the messages. Depending on your resources however, you may see messages get dropped.

```

% Create a subscriber representing user interface display
hFig = figure;
hAxesLidar2 = axes("Parent",hFig);
title("Message Timeline (Keep Last 1)")
scanDisplaySub = ros2subscriber(robotNode,"/laser_scan",...
    @(msg)exampleHelperROS2PlotTimestamps(msg,hAxesLidar2),...
    "History","keeplast","Depth",1);
for iMsg = 1:numel(lidarScans)
    send(lidarPub,lidarScans(iMsg))
end

```

```
end
```

```
% Allow messages to arrive, then remove the subscriber and publisher
pause(3)
```

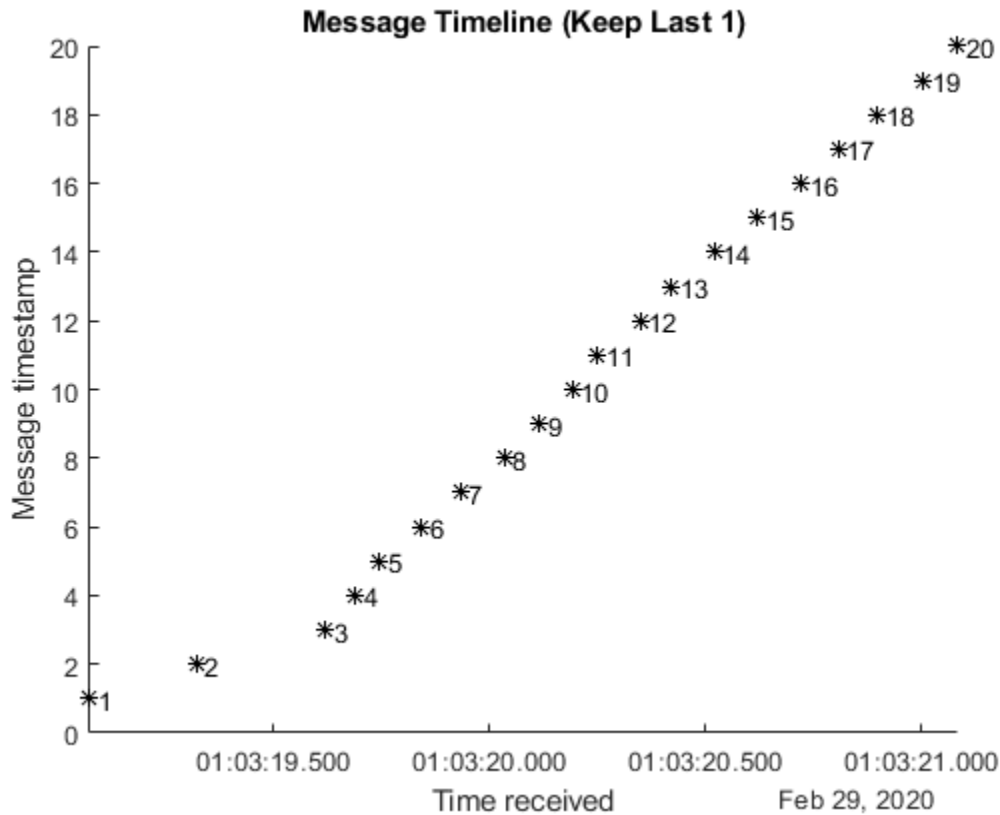

```
clear lidarPub scanDisplaySub
```

Reliability

The *reliability* QoS policy determines whether to guarantee delivery of messages, and has the options:

- "reliable" - The publisher continuously sends the message to the subscriber until the subscriber confirms receipt of the message.
- "besteffort" - The publisher sends the message only once, and does not confirm that the subscriber receives it.

Reliable

A "reliable" connection is useful when all of the data must be processed, and any dropped messages may impact the result. This example publishes Odometry messages and uses a subscriber callback to plot the position. Because for the "reliable" setting, all the positions are plotted in the figure.

```
% Create a publisher for odometry data
odomPub = ros2publisher(robotNode, "/odom", "nav_msgs/Odometry", ...
    "Reliability", "reliable");
```

```

% Create a subscriber for localization
hFig = figure;
hAxesReliable = axes("Parent",hFig);
title("Robot Position (Reliable Connection)")
xlabel("X (m)")
ylabel("Y (m)")
odomPlotSub = ros2subscriber(robotNode,"/odom",...
    @(msg)exampleHelperROS2PlotOdom(msg,hAxesReliable,"ok"),...
    "Reliability","reliable");

% Send messages, simulating an extremely fast sensor
load robotPoseLidarData.mat odomData
for iMsg = 1:numel(odomData)
    send(odomPub,odomData(iMsg))
end

pause(3) % Allow messages to arrive and be plotted

```

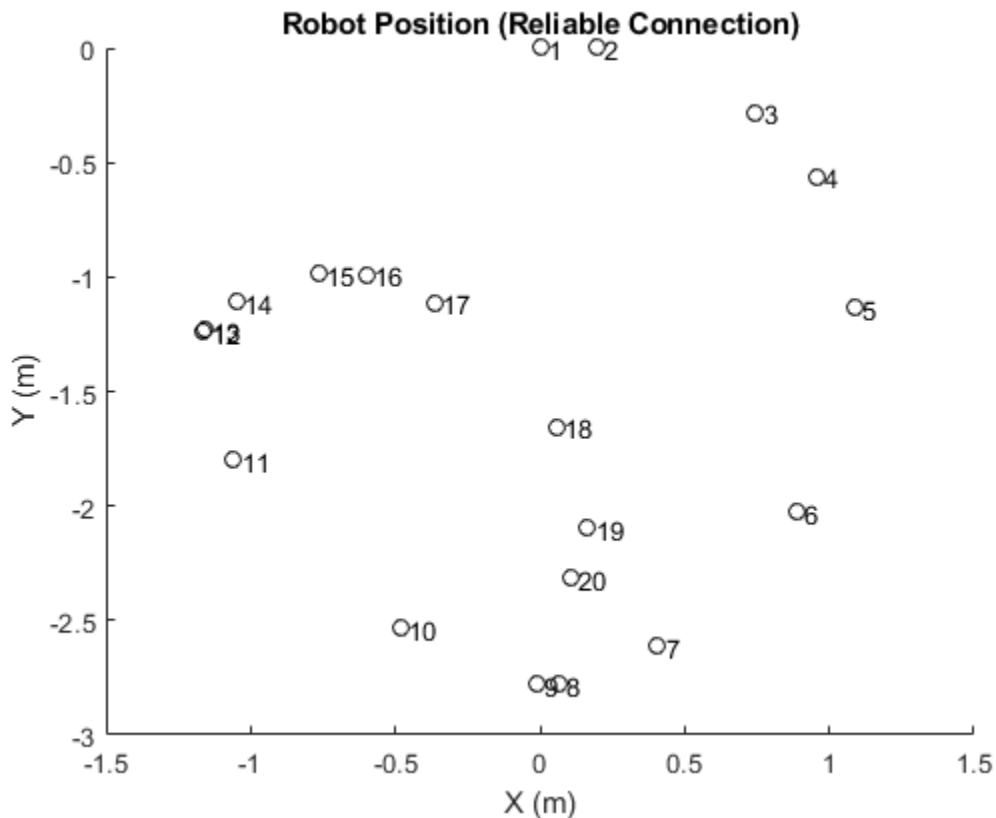

```

% Temporarily prevent reliable subscriber from reacting to new messages
odomPlotSub.NewMessageFcn = [];

```

Best Effort

A "besteffort" connection is useful to avoid impacting performance if dropped messages are acceptable. If a publisher is set to "reliable", and a subscriber is set to "besteffort", the publisher treats that connection as only requiring "besteffort", and does not confirm delivery.

Connections with "reliable" subscribers on the same topic are guaranteed delivery from the same publisher.

This example uses a "besteffort" subscriber, but still receives all messages due to the low impact on the network.

```

hFig = figure;
hAxesBestEffort = axes("Parent",hFig);
title("Message Timeline (Best Effort Connection)")
odomTimingSub = ros2subscriber(robotNode, "/odom", ...
    @(msg)exampleHelperROS2PlotTimestamps(msg,hAxesBestEffort), ...
    "Reliability", "besteffort");
for iMsg = 1:numel(odomData)
    send(odomPub,odomData(iMsg))
end

pause(3)    % Allow messages to arrive and be plotted

```

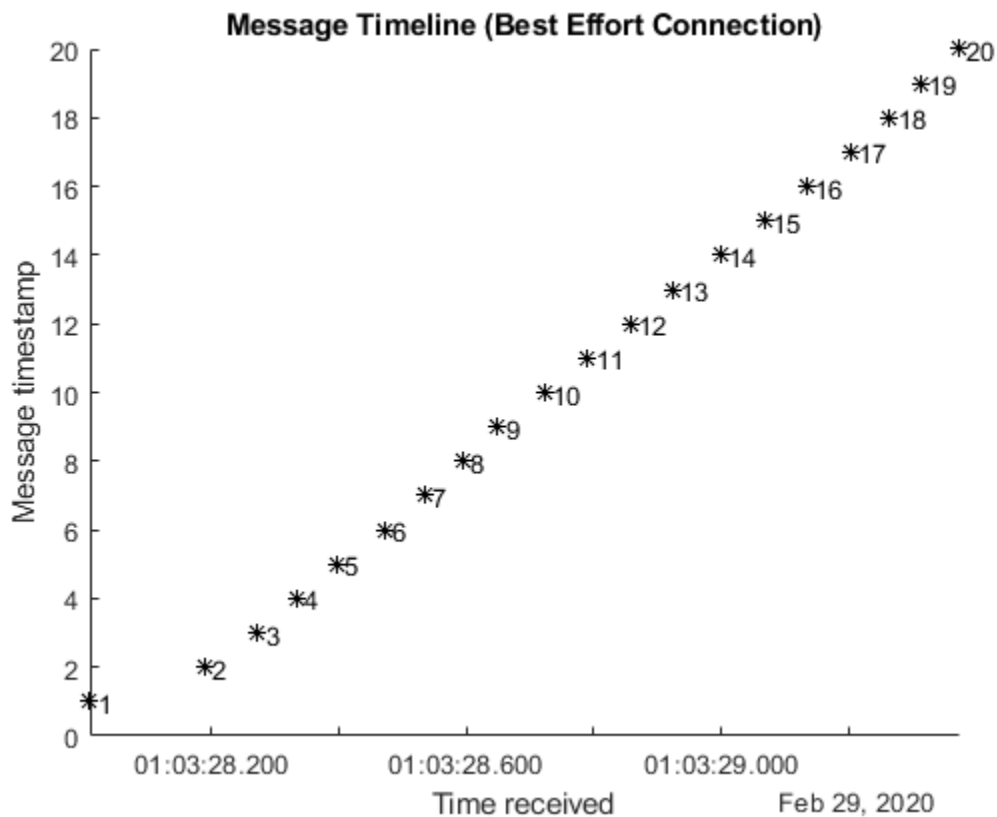

Compatibility

Ensuring compatibility is an important consideration when setting reliability. A subscriber with a "reliable" option set requires a publisher that meets that standard. Any "besteffort" publishers do not connect to a "reliable" subscriber because messages are not guaranteed to be delivered. In the opposite situation, a "reliable" publisher and a "besteffort" subscriber do connect, but the connection behaves as "besteffort" with no confirmation when receiving messages. This example shows a "besteffort" publisher sending messages to the "besteffort"

subscriber already set up. Again, due to the low impact on the network, the "besteffort" connection is sufficient to process all the messages.

```
% Reactivate reliable subscriber to show no messages received
odomPlotSub.NewMessageFcn = @(msg)exampleHelperROS2PlotOdom(msg,hAxesReliable,"*r");

% Send messages from a best-effort publisher
bestEffortOdomPub = ros2publisher(robotNode,"/odom","nav_msgs/Odometry",...
    "Reliability","besteffort");
for iMsg = 1:numel(odomData)
    send(bestEffortOdomPub,odomData(iMsg))
end

% Allow messages to arrive, then remove odometry publishers and subscribers
pause(3) % Allow messages to arrive and be plotted
```

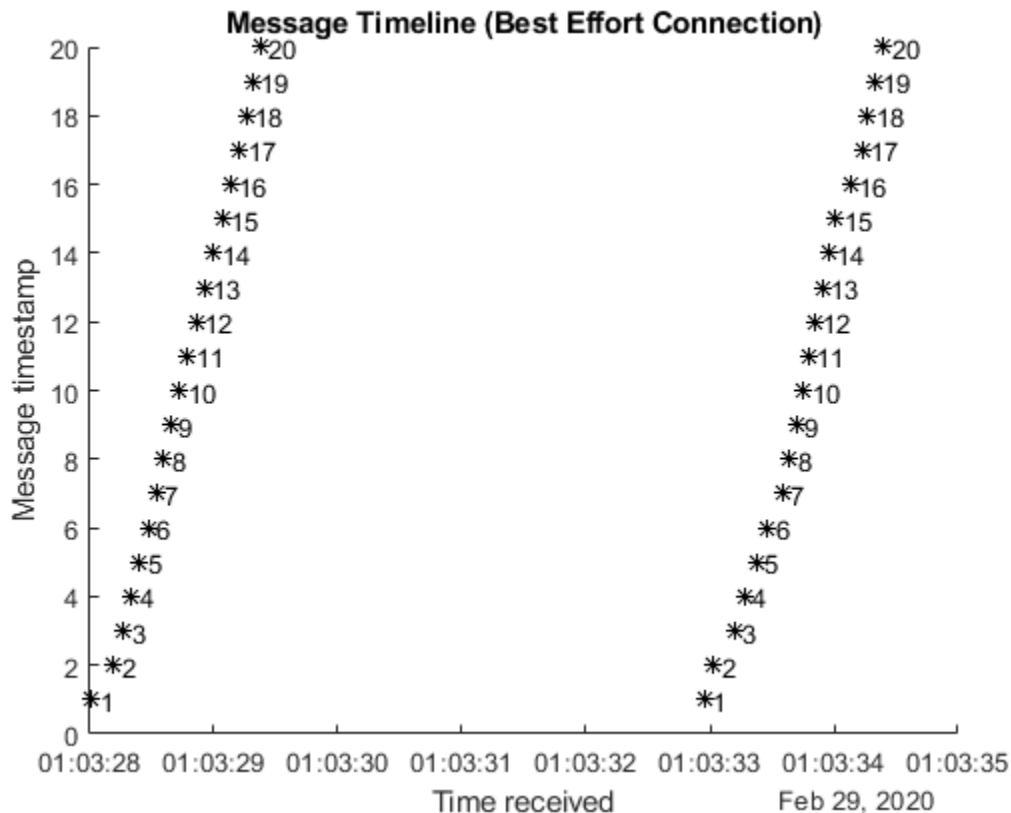

```
clear odomPub bestEffortOdomPub odomPlotSub odomTimingSub
```

Durability and Depth

The *durability* QoS policy controls the persistence of messages for late-joining connections, and has the options:

- "transientlocal" - For a publisher, messages that have already been sent are maintained. If a subscriber joins the network with "transientlocal" durability after that, then the publisher sends the persisted messages to the subscriber.

- "volatile" - Publishers do not persist messages after sending them, and subscribers do not request persisted messages from publishers.

The number of messages persisted by publishers with "transientlocal" durability is also controlled by the `Depth` input. Subscribers only request the number of recent messages based on their individual `Depth` settings. Publishers can still store more messages for other subscribers to get more. For example, a full list of the robot position may be useful for visualizing its path, but a localization algorithm may only be interested in the last known location. This example illustrates that by using a localization subscriber to display the current position and a plotting subscriber to show all positions in the queue.

```
% Publish robot location information
posePub = ros2publisher(robotNode, "/bot_position", "geometry_msgs/Pose2D", ...
    "Durability", "transientlocal", "Depth", 100);
load robotPoseLidarData.mat robotPositions
for iMsg = 1:numel(robotPositions)
    send(posePub, robotPositions(iMsg))
    pause(0.2)    % Allow for processing time
end

% Create a localization update subscriber that only needs current position
localUpdateSub = ros2subscriber(robotNode, "/bot_position", @disp, ...
    "Durability", "transientlocal", "Depth", 1);
pause(1)    % Allow message to arrive

    x: 0.1047
    y: -2.3168
    theta: -8.5194

% Create a visualization subscriber to show where the robot has been
hFig = figure;
hAxesMoreMsgs = axes("Parent", hFig);
title("Robot Position (Transient Local Connection)")
xlabel("X (m)")
ylabel("Y (m)")
hold on
posePlotSub = ros2subscriber(robotNode, "/bot_position", ...
    @(msg)plot(hAxesMoreMsgs, msg.x, msg.y, "ok"), ...
    "Durability", "transientlocal", "Depth", 20);
pause(3)    % Allow messages to arrive and be plotted
```

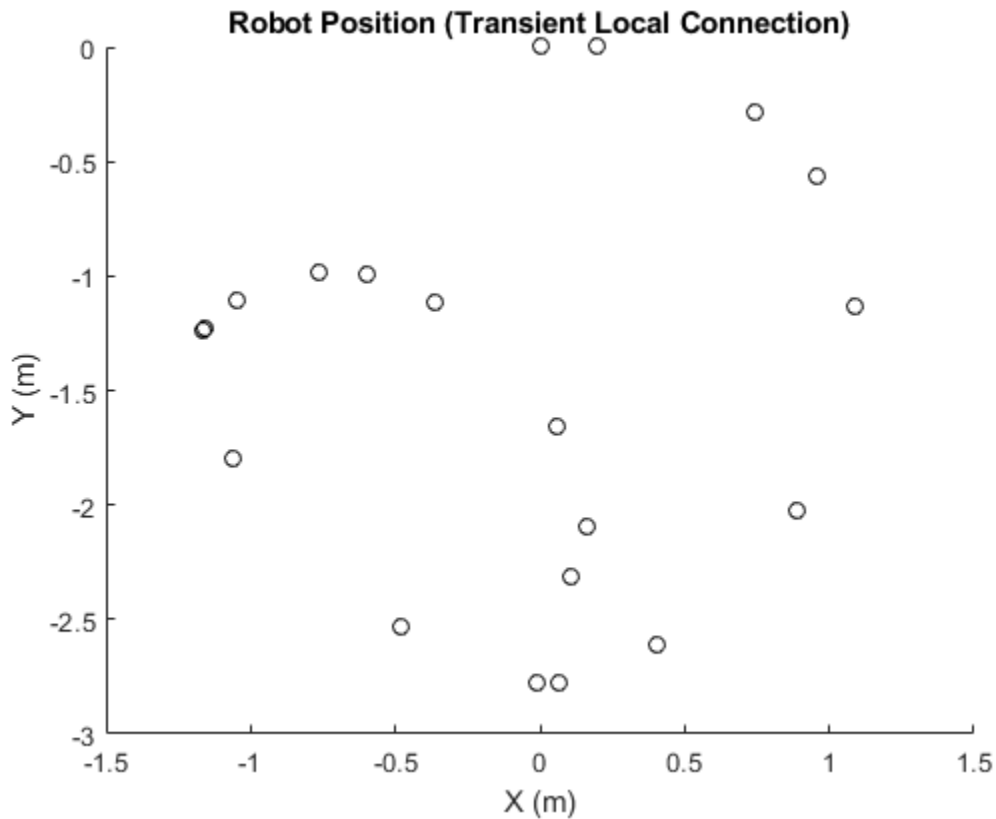

Compatibility

Similar to reliability, incompatible durability settings can prevent communication between publishers and subscribers. A subscriber with "transientlocal" durability requires a publisher with "transientlocal" durability. If a publisher is "volatile", no connection is established with "transientlocal" subscribers. If a publisher is "transientlocal" and the subscriber "volatile", then that connection is created, without sending persisting messages to the subscriber.

```
% Reset plotting behavior
posePlotSub.NewMessageFcn = @(msg)plot(hAxesMoreMsgs,msg.x,msg.y,"xr");

% Send messages from volatile publisher
volatilePosePub = ros2publisher(robotNode,"/bot_position",...
    "Durability","volatile");
for iMsg = 1:numel(robotPositions)
    send(volatilePosePub,robotPositions(iMsg))
    pause(0.2)    % Allow for processing time
end
```

No messages are received by either "transientlocal" subscriber.

```
% Remove pose publishers and subscribers
clear posePub volatilePosePub localUpdateSub posePlotSub robotNode
```

ROS 2 Custom Message Support

Custom messages are user-defined messages that you can use to extend the set of message types currently supported in ROS 2. If you are sending and receiving supported message types, you do not need to use custom messages. To see a list of supported message types, call `ros2 msg list` in the MATLAB® Command Window. For more information about supported ROS 2 messages, see “Work with Basic ROS 2 Messages” on page 2-11.

To use ROS 2 custom messages, you must have the following installed on your computer:

- Python 3.7+
- CMake 3.10+
- C++ compiler to match the build environment (Visual Studio 2017, Xcode 10.x, or GCC 6.3.x)
- See ROS 2 Model Build Failure in “ROS Simulink Support and Limitations” on page 4-2.

Custom messages Contents

ROS 2 custom messages are specified in ROS 2 package folders that contain a `msg` directory. The `msg` folder contains all your custom message type definitions. For example, the package `example_b_msgs`, within the `custom` folder, has the below folder and file structure.

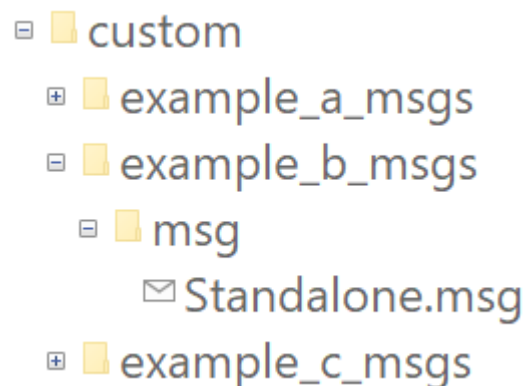

The package contains one custom message type, `Standalone.msg`. MATLAB uses these files to generate the necessary files for using the custom messages contained in the package. For more information on message naming conventions, see ROS 2 Interface Definition.

In this example, you go through the procedure for creating ROS 2 custom messages in MATLAB®. You must have a ROS 2 package that contains the required `msg` file.

After ensuring that your custom message package is correct, note the folder path location, and then, call `ros2genmsg` with the specified path. The following example provided three messages `example_package_a`, `example_package_b`, and `example_package_c` that have dependencies. This example also illustrates that you can use a folder containing multiple messages and generate them all at the same time.

To set up custom messages in MATLAB, open MATLAB in a new session. Place your custom message folder in a location and note the folder path. In this example, the custom message interface folder is present in the current directory. If you are creating custom message packages in a separate location, provide the appropriate path to the folder that contains the custom message packages.

```
folderPath = fullfile(pwd,"custom");  
copyfile("example_*_msgs",folderPath);
```

Specify the folder path for custom message files and call `ros2genmsg` to create custom messages for MATLAB.

```
ros2genmsg(folderPath)
```

```
Identifying message files in folder 'H:/Documents/MATLAB/Examples/ros-ex44405863/custom'.Done.  
Validating message files in folder 'H:/Documents/MATLAB/Examples/ros-ex44405863/custom'.Done.  
Generating MATLAB interfaces.Done.  
Running colcon build in folder 'H:/Documents/MATLAB/Examples/ros-ex44405863/custom/matlab_msg_gen'  
build log
```

Call `ros2 msg list` to verify creation of new custom messages.

You can now use the above created custom message as the standard messages. For more information on sending and receiving messages, see “Exchange Data with ROS 2 Publishers and Subscribers” on page 2-17.

Create a publisher to use `example_package_b/StandAlone` message.

```
node = ros2node("/node_1");  
pub = ros2publisher(node,"/example_topic","example_b_msgs/StandAlone");
```

Create a subscriber on the same topic.

```
sub = ros2subscriber(node,"/example_topic");
```

Create a message and send the message.

```
custom_msg = ros2message("example_b_msgs/StandAlone");  
custom_msg.int_property = uint32(12);  
custom_msg.string_property='This is ROS 2 custom message example';  
send(pub,custom_msg);  
pause(3)    % Allow a few seconds for the message to arrive
```

Use `LatestMessage` field to know the recent message received by the subscriber.

```
sub.LatestMessage
```

```
ans = struct with fields:  
    int_property: 12  
    string_property: 'This is ROS 2 custom message example'
```

Remove the created ROS objects.

```
clear node pub sub
```

Using ROS Bridge to Establish Communication between ROS and ROS 2

ROS 2 is newer version of ROS with different architecture. Both the networks are separate and there is no direct communication between the nodes in ROS and ROS 2. The `ros1_bridge` package provides a network bridge which enables the exchange of messages between ROS and ROS 2. The bridge manages all the conversion required and sends messages across both the networks. For more information, see `ros1_bridge`. This example uses a virtual machine available for download at [Virtual Machine with ROS 2 Melodic and Gazebo](#). The `ros1_bridge` package is installed on this virtual machine.

This example shows how to control the TurtleBot3 in Gazebo using keyboard commands from the MATLAB®. The Gazebo Simulator is available in ROS 1 networks only. You can use `ros1_bridge` to exchange the Gazebo topics such as `'/odom'` or `'/cmd_vel'` to ROS 2.

The below diagram depicts the message exchange between ROS 1 and ROS 2 networks using `ros1_bridge`. The `'/odom'` topic contains `nav_msgs/Odometry` messages sent from the ROS 1 network with Gazebo. The ROS 2 node subscribes to the `/odom` topic that has been bridged from ROS 1 and publishes a `'/cmd_vel'` message based on the robot pose. The bridge then takes the `'/cmd_vel'` message and publishes it on the ROS 1 network.

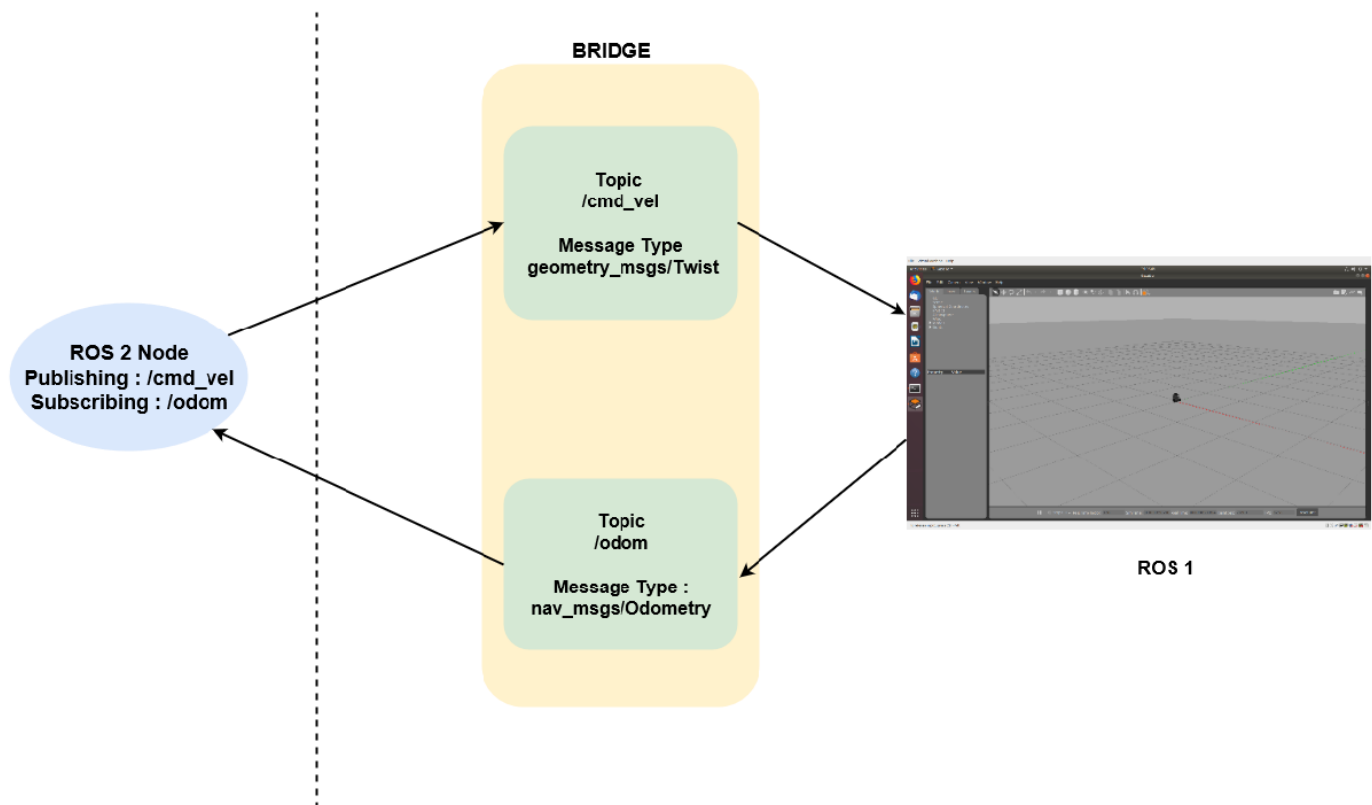

Connecting ROS 1 and ROS 2 Using ROS Bridge

Prerequisites:

- Download our [Virtual Machine with ROS 2 Melodic and Gazebo](#).
- “Connect to a ROS 2 Network” on page 2-6

Download Virtual Machine

You can download a virtual machine image that already has ROS 2 and Gazebo installed. This virtual machine is based on Ubuntu® Linux® and is pre-configured to support the ROS 2 examples in ROS Toolbox™.

- Download our [Virtual Machine with ROS 2 Melodic and Gazebo](#).
- Launch the virtual machine.

Communicate Outside Subnet

You may need to create an XML file on the VM named *DEFAULT_FASTRTPS_PROFILE.xml* to configure IP addresses to communicate under different subnets (see **Communicate Outside Subnet** section in “Connect to a ROS 2 Network” on page 2-6). In the example XML file replace `<address>` entries with host and VM IP addresses and replace `<domainId>` entry with your specified domain. Create the same file, with the same contents, on your host computer in the MATLAB current working directory.

Example file:

```
<?xml version="1.0" encoding="UTF-8"?>
<profiles>
  <participant profile_name="participant_win" is_default_profile="true">
    <rtps>
      <builtin>
        <metatrafficUnicastLocatorList>
          <locator/>
        </metatrafficUnicastLocatorList>
        <domainId>25</domainId>
        <initialPeersList>
          <locator>
            <udpv4>
              <address>192.168.2.147</address>
            </udpv4>
          </locator>
          <locator>
            <udpv4>
              <address>192.168.2.1</address>
            </udpv4>
          </locator>
        </initialPeersList>
      </builtin>
    </rtps>
  </participant>
</profiles>
```

Launch Gazebo

On the VM desktop, click **Gazebo Empty**. This Gazebo world contains a Turtlebot robot, which publishes and subscribes to messages on a ROS 1 network.

Start the Bridge

Click the **ROS Bridge** icon. This bridge setups publishers and subscribers for all the ROS 1 topics on a ROS 2 network.

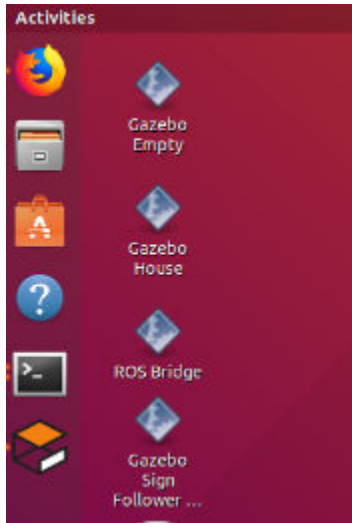

In the Terminal window, notice that the bridge is up and running.

```
user@ubuntu:~$ ros2 run ros1_bridge dynamic_bridge --bridge-all-topics
created 1to2 bridge for topic '/clock' with ROS 1 type 'rosgraph_msgs/Clock' and ROS 2 type 'rosgraph_msgs/Clock'
created 1to2 bridge for topic '/imu' with ROS 1 type 'sensor_msgs/Imu' and ROS 2 type 'sensor_msgs/Imu'
created 1to2 bridge for topic '/joint_states' with ROS 1 type 'sensor_msgs/JointState' and ROS 2 type 'sensor_msgs/JointState'
created 1to2 bridge for topic '/odom' with ROS 1 type 'nav_msgs/Odometry' and ROS 2 type 'nav_msgs/Odometry'
created 1to2 bridge for topic '/scan' with ROS 1 type 'sensor_msgs/LaserScan' and ROS 2 type 'sensor_msgs/LaserScan'
created 1to2 bridge for topic '/tf' with ROS 1 type 'tf2_msgs/TFMessage' and ROS 2 type 'tf2_msgs/TFMessage'
Created 2 to 1 bridge for service /gazebo/pause_physics
Created 2 to 1 bridge for service /gazebo/reset_simulation
Created 2 to 1 bridge for service /gazebo/reset_world
Created 2 to 1 bridge for service /gazebo/unpause_physics
Created 2 to 1 bridge for service /imu_service
[INFO] [ros1_bridge]: Passing message from ROS 1 rosgraph_msgs/Clock to ROS 2 rosgraph_msgs/Clock (showing msg only once per type)
[INFO] [ros1_bridge]: Passing message from ROS 1 sensor_msgs/Imu to ROS 2 sensor_msgs/Imu (showing msg only once per type)
[INFO] [ros1_bridge]: Passing message from ROS 1 sensor_msgs/JointState to ROS 2 sensor_msgs/JointState (showing msg only once per type)
[INFO] [ros1_bridge]: Passing message from ROS 1 tf2_msgs/TFMessage to ROS 2 tf2_msgs/TFMessage (showing msg only once per type)
[INFO] [ros1_bridge]: Passing message from ROS 1 nav_msgs/Odometry to ROS 2 nav_msgs/Odometry (showing msg only once per type)
[INFO] [ros1_bridge]: Passing message from ROS 1 sensor_msgs/LaserScan to ROS 2 sensor_msgs/LaserScan (showing msg only once per type)
created 2to1 bridge for topic '/cmd_vel' with ROS 2 type 'geometry_msgs/Twist' and ROS 1 type ''
[INFO] [ros1_bridge]: Passing message from ROS 2 geometry_msgs/Twist to ROS 1 geometry_msgs/Twist (showing msg only once per type)
```

Open one more terminal and enter the following commands

```
export ROS_DOMAIN_ID=25
source /opt/ros/dashing/setup.bash
```

```
user@ubuntu:~$ export ROS_DOMAIN_ID=25
user@ubuntu:~$ source /opt/ros/dashing/setup.bash
```

Now check that Gazebo topics are present in ROS 2.

```
ros2 topic list
```

Create a ROS 2 node. Subscribe to the odometry topic that is bridged from ROS 1.

```
ros2Node = ros2node('exampleNode');
handles.odomSub = ros2subscriber(ros2Node, '/odom')

handles = struct with fields:
  odomSub: [1x1 ros2subscriber]
```

Receive the odometry messages from the bridge and use the `exampleHelperGet2DPose` function to unpack the message into a 2D pose. Get the start position of the robot.

```
odomMsg = receive(handles.odomSub);
poseStart = exampleHelperGet2DPose(odomMsg)
```

```
poseStart = 1x3
10-3 x
    -0.0275    0.0482    0.7504
```

```
handles.poses = poseStart;
```

Create a publisher for controlling the robot velocity. The bridge takes these messages and sends them on the ROS 1 network.

```
handles.velPub = ros2publisher(ros2Node, '/cmd_vel', 'geometry_msgs/Twist')
```

```
handles = struct with fields:
  odomSub: [1x1 ros2subscriber]
  poses: [-2.7452e-05 4.8179e-05 7.5043e-04]
  velPub: [1x1 ros2publisher]
```

Run the `exampleHelperROS2TurtleBotKeyboardControl` function, which allows you to control the TurtleBot3 with the keyboard. The `handles` input contains the ROS 2 subscriber, ROS 2 publisher, and `poses` as a structure. The function sends control commands on the ROS 2 network based on the keyboard inputs. The bridge transfers those messages to the ROS 1 network for the Gazebo simulator.

```
poses = exampleHelperROS2TurtleBotKeyboardControl(handles);
```

The figure that opens listens to keyboard inputs for controlling the robot in Gazebo. Hit the keys and watch the robot move. Press **Q** to exit.

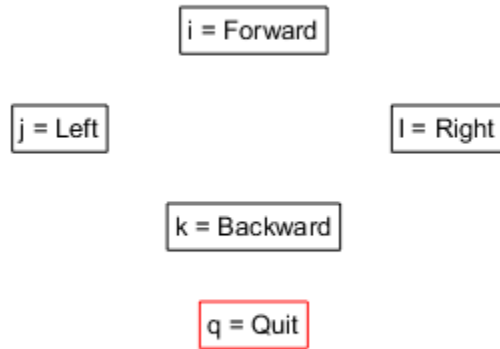

Keep this figure in scope to give commands

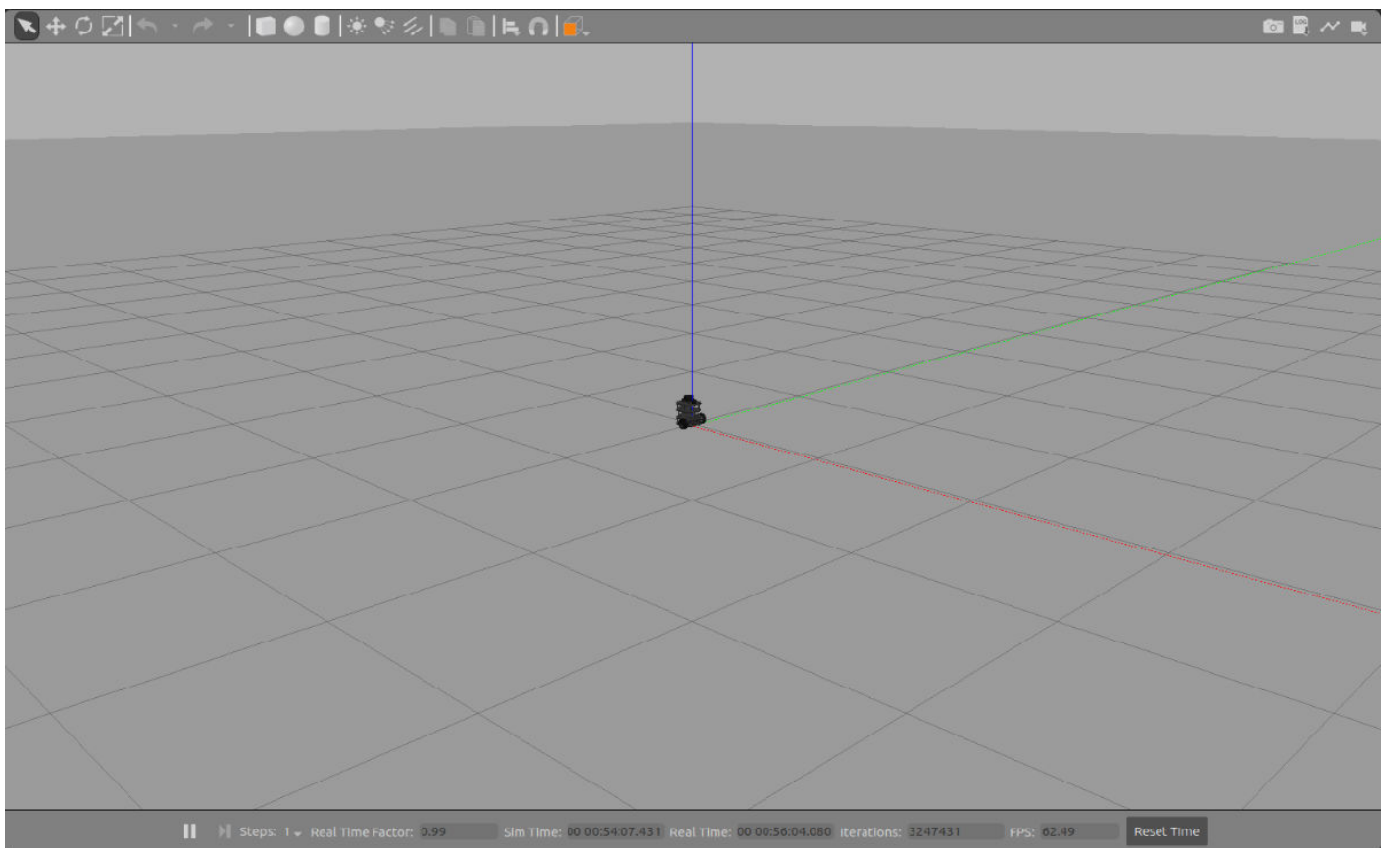

Plot Data Received from ROS

Plot the results to show how TurtleBot3 moved in Gazebo. The `poses` variable has stored all the updated `/odom` messages that were received from the ROS 1 network.

```
odomMsg = receive(handles.odomSub);
poseEnd = exampleHelperGet2DPose(odomMsg)
```

```
poseEnd = 1×3
```

```
    1.2983    -0.8356    -2.8089
```

```
poses = [poses;poseEnd];
figure
plot(poses(:,1),poses(:,2),'b-', ...
     poseStart(1),poseStart(2),'go', ...
     poseEnd(1),poseEnd(2),'ro');
xlabel('X [m]');
ylabel('Y [m]');
legend('Trajectory','Start','End');
```

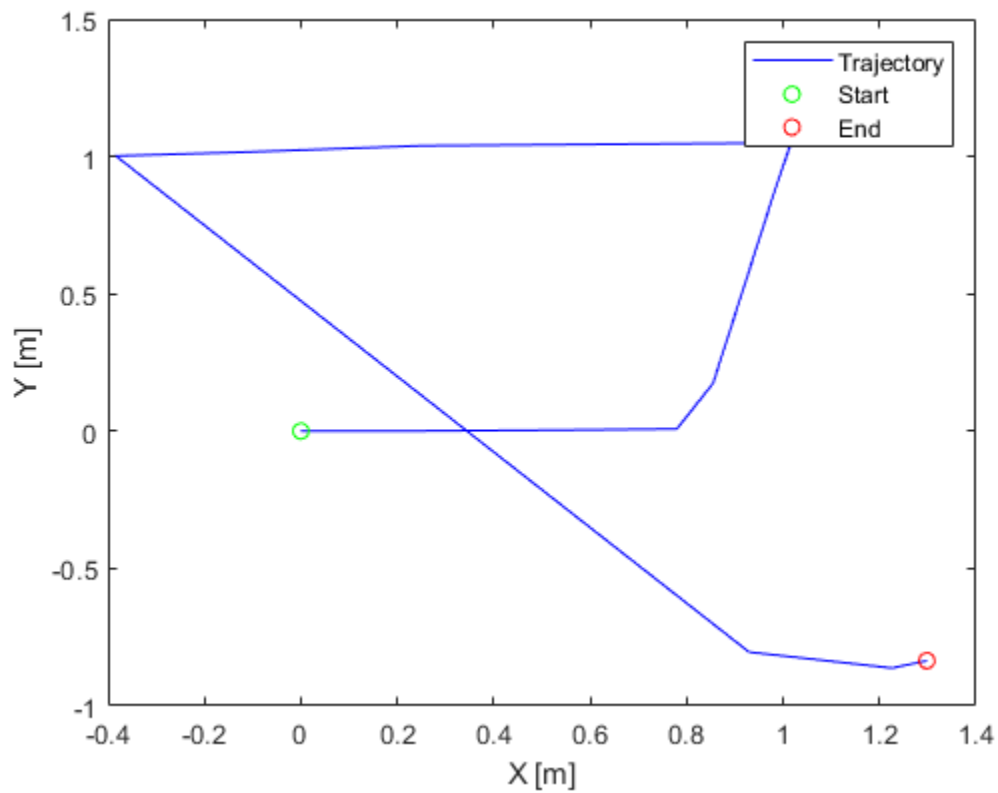

Clear the publishers and subscribers on the host.

```
clear
```

Get Started with ROS 2 in Simulink®

This example shows how to use Simulink blocks for ROS 2 to send and receive messages from a local ROS 2 network.

Introduction

Simulink support for Robot Operating System 2 (ROS 2) enables you to create Simulink models that work with a ROS 2 network. ROS 2 is a communication layer that allows different components of a robot system to exchange information in the form of *messages*. A component sends a message by *publishing* it to a particular *topic*, such as `/odometry`. Other components receive the message by *subscribing* to that topic.

Simulink support for ROS 2 includes a library of Simulink blocks for sending and receiving messages for a designated topic. When you simulate the model, Simulink connects to a ROS 2 network, which can be running on the same machine as Simulink or on a remote system. Once this connection is established, Simulink exchanges messages with the ROS 2 network until the simulation is terminated. If Simulink Coder™ is installed, you can also generate C++ code for a standalone ROS 2 node, from the Simulink model.

This example shows how to:

- Create and run a Simulink model to send and receive ROS 2 messages
- Work with data in ROS 2 messages

Prerequisites: Create a Simple Model, “Get Started with ROS 2” on page 2-2

Model

You will use Simulink to publish the X and Y location of a robot. You will also subscribe to the same location topic and display the received X,Y location.

Enter the following command to open the completed model created in example.

```
open_system('ros2GetStartedExample');
```

Create a Publisher

Configure a block to send a `geometry_msgs/Point` message to a topic named `/location` (the `/"` is standard ROS syntax).

- From the MATLAB Toolstrip, select **Home** > **New** > **Simulink Model** to open a new Simulink model.
- From the Simulink Toolstrip, select **Simulation** > **Library Browser** to open the Simulink Library Browser. Click on the **ROS Toolbox** tab (you can also type `roslib` in MATLAB command window). Select the **ROS 2 Library**.
- Drag a **Publish** block to the model. Double-click on the block to configure the topic and message type.
- Select **Specify your own** for the **Topic source**, and enter `/location` in **Topic**.
- Click **Select** next to **Message type**. A pop-up window will appear. Select `geometry_msgs/Point` and click **OK** to close the pop-up window.

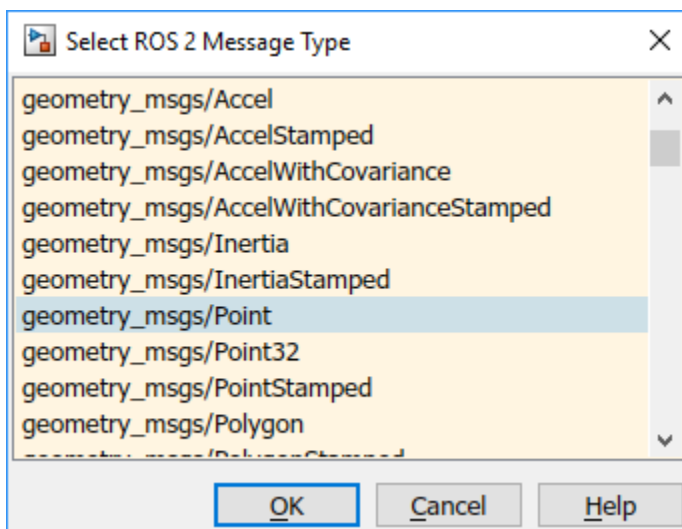
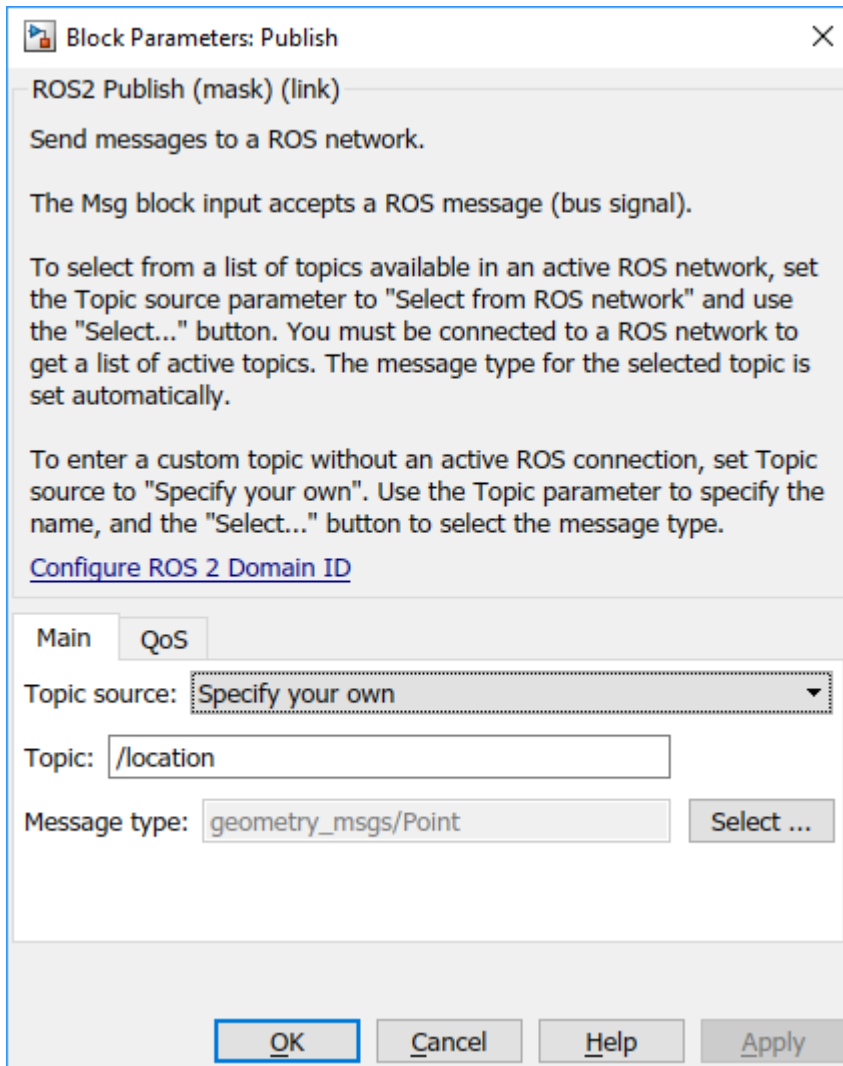

Create a ROS 2 Message

Create a blank ROS 2 message and populate it with the x and y location for the robot path. Then publish the updated ROS 2 message to the ROS 2 network.

A ROS 2 message is represented as a *bus signal* in Simulink. A bus signal is a bundle of Simulink signals, and can also include other bus signals (see the “Simulink Bus Signals” (Simulink) example for an overview). The ROS 2 **Blank Message** block outputs a Simulink bus signal corresponding to a ROS 2 message.

- Click **ROS Toolbox** tab in the Library Browser, or type `roslib` at the MATLAB command line. Select the **ROS 2 Library**.
- Drag a **Blank Message** block to the model. Double-click on the block to open the block mask.
- Click on **Select** next to the **Message type** box, and select `geometry_msgs/Point` from the resulting pop-up window. set **Sample time** to 0.01. Click **OK** to close the block mask.
- From the **Simulink > Signal Routing** tab in the Library Browser, drag a **Bus Assignment** block.
- Connect the output port of the **Blank Message** block to the Bus input port of the **Bus Assignment** block. Connect the output port of the **Bus Assignment** block to the input port of **Publish** block.
- Double-click on the **Bus Assignment** block. You should see x, y and z (the signals comprising a `geometry_msgs/Point` message) listed on the left. Select `??? signal1` in the right listbox and click **Remove**. Select both X and Y signals in the left listbox and click **Select**. Click **OK** to apply changes.

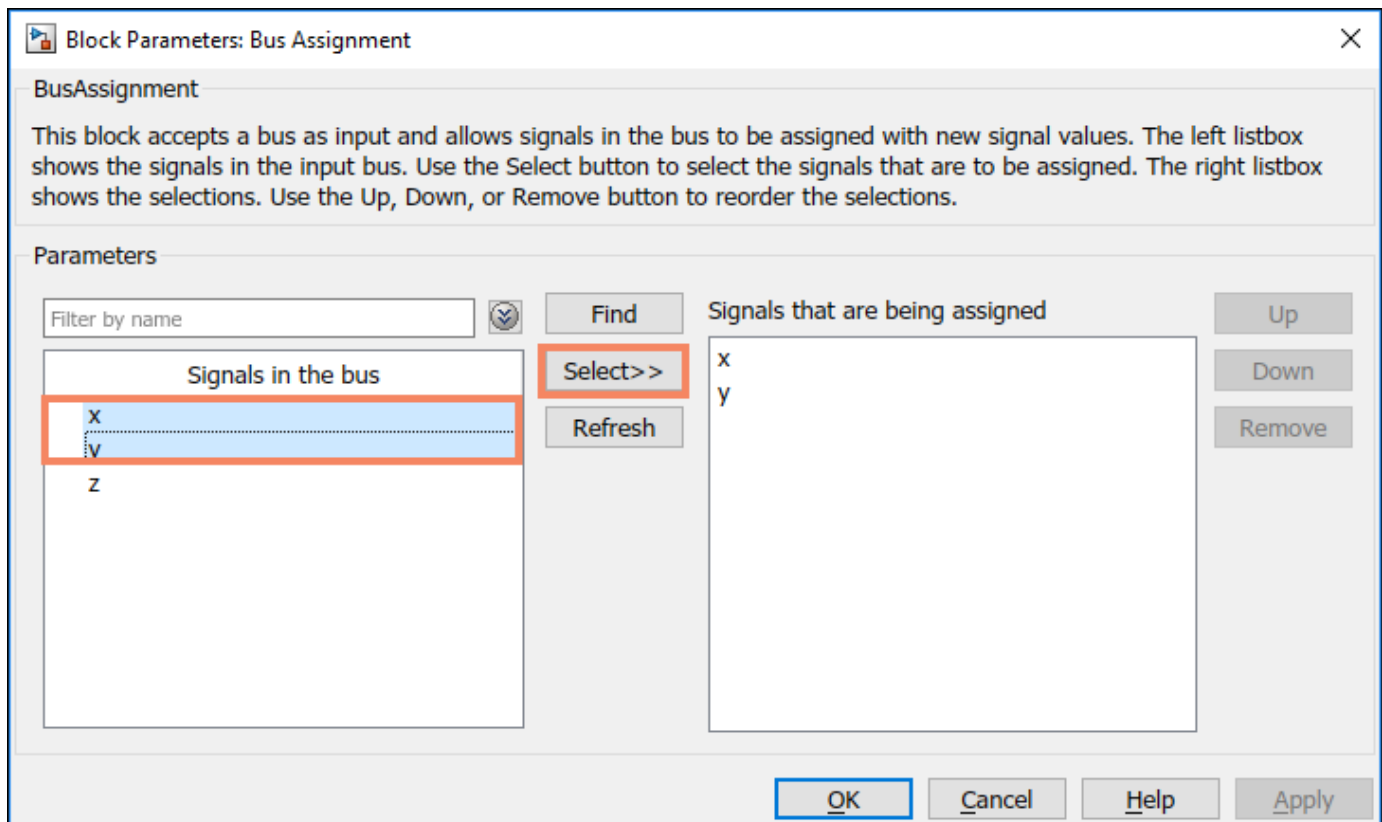

NOTE: If you do not see x, y and z listed, close the block mask for the Bus Assignment block, and under the **Modeling** tab, click **Update Model** to ensure that the bus information is correctly propagated. If you see the error, "Selected signal 'signal1' in the Bus Assignment block cannot be found", it indicates that the bus information has not been propagated. Close the Diagnostic Viewer, and repeat the above step.

You can now populate the bus signal with the robot location.

- From the **Simulink > Sources** tab in the Library Browser, drag two **Sine Wave** blocks into the model.
- Connect the output ports of each **Sine Wave** block to the assignment input ports x and y of the **Bus Assignment** block.
- Double-click on the **Sine Wave** block that is connected to input port X. Set the **Phase** parameter to $-\pi/2$ and click **OK**. Leave the **Sine Wave** block connected to input port Y as default.

Your publisher should look like this:

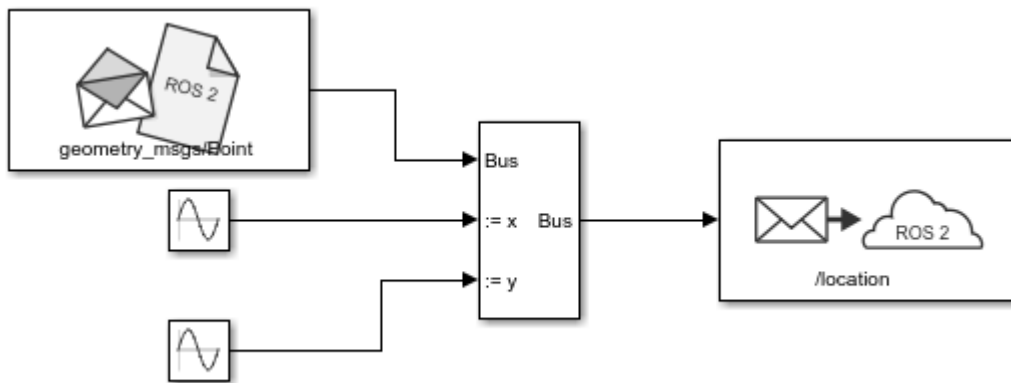

At this point, the model is set up to publish messages to the ROS 2 network. You can verify this as follows:

- Under the **Simulation** tab, set the simulation stop time to `inf`.
- Click **Run** to start simulation. Simulink creates a dedicated ROS 2 node for the model and a ROS 2 publisher corresponding to the **Publish** block.
- While the simulation is running, type `ros2 node list` in the MATLAB command window. This lists all the nodes available in the ROS network, and includes a node with a name like `/untitled_90580` (the name of the model along with a random number to make it unique).
- While the simulation is running, type `ros2 topic list` in the MATLAB command window. This lists all the topics available in the ROS 2 network, and it includes `/location`.

```

>> ros2 node list
untitled_90580 ← Node created by Simulink
>>
>>
>> ros2 topic list
/clock
/location ← Topic published from Simulink
/parameter_events

```

- Click **Stop** to stop the simulation. Simulink deletes the ROS 2 node and publisher. In general, the ROS 2 node for a model and any associated publishers and subscribers are automatically deleted at the end of a simulation; no additional clean-up steps are required.

Create a Subscriber

Use Simulink to receive messages sent to the `/location` topic. You will extract the x and y location from the message and plot it in the xy-plane.

- From the **ROS Toolbox** tab in the Library Browser, drag a **Subscribe** block to the model. Double-click on the block.
- Select **Specify your own** in the **Topic source** box, and enter `/location` in the **Topic** box.
- Click **Select** next to the **Message type** box, and select `geometry_msgs/Point` from the pop-up window. set **Sample time** to 0.01. Click **OK** to close the block mask.

The **Subscribe** block outputs a Simulink bus signal, so you need to extract the x and y signals from it.

- From the **Simulink > Signal Routing** tab in the Library Browser, drag a **Bus Selector** block to the model.
- Connect the **Msg** output of the **Subscribe** block to the input port of the **Bus Selector** block.
- From the **Modeling** tab, select **Update Model** to ensure that the bus information is propagated. You may get an error, "Selected signal 'signal1' in the Bus Selector block 'untitled/Bus Selector' cannot be found in the input bus signal". This error is expected, and will be resolved by the next step.
- Double-click on the **Bus Selector** block. Select `??? signal1` and `??? signal2` in the right listbox and click **Remove**. Select both x and y signals in the left listbox and click **Select**. Click **OK**.

The **Subscribe** block will output the most-recently received message for the topic on every time step. The **IsNew** output indicates whether the message has been received during the prior time step. For the current task, the **IsNew** output is not needed, so do the following:

- From the **Simulink > Sinks** tab in the Library Browser, drag a **Terminator** block to the model.
- Connect the **IsNew** output of the **Subscribe** block to the input of the **Terminator** block.

The remaining steps configure the display of the extracted X and Y signals.

- From the **Simulink > Sinks** tab in the Library Browser, drag an **XY Graph** block to the model. Connect the output ports of the **Bus Selector** block to the input ports of the **XY Graph** block.
- From the **Simulink > Sinks** tab in the Library Browser, drag two **Display** blocks to the model. Connect the each output of the **Bus Selector** block to each **Display** block.

- Save your model.

Your entire model should look like this:

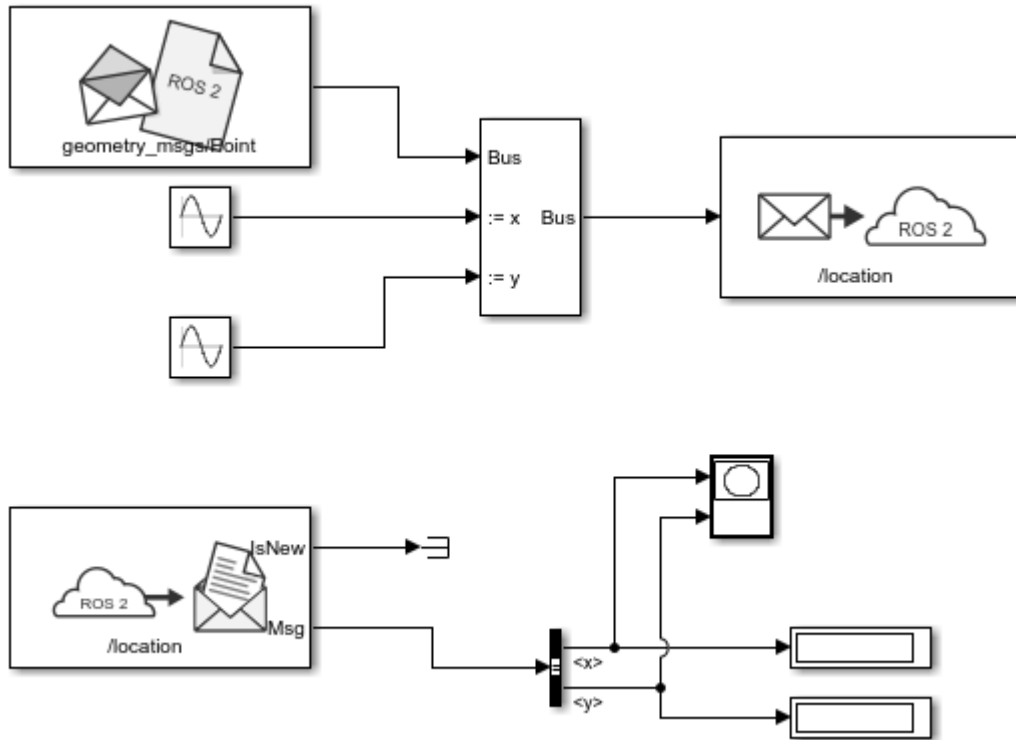

Configure and Run the Model

- From the **Modeling** tab, select **Model Settings**. In the **Solver** pane, set **Type** to **Fixed-step** and **Fixed-step size** to **0.01**.
- Set simulation stop time to **10.0**.
- Click **Run** to start simulation. An XY plot will appear.

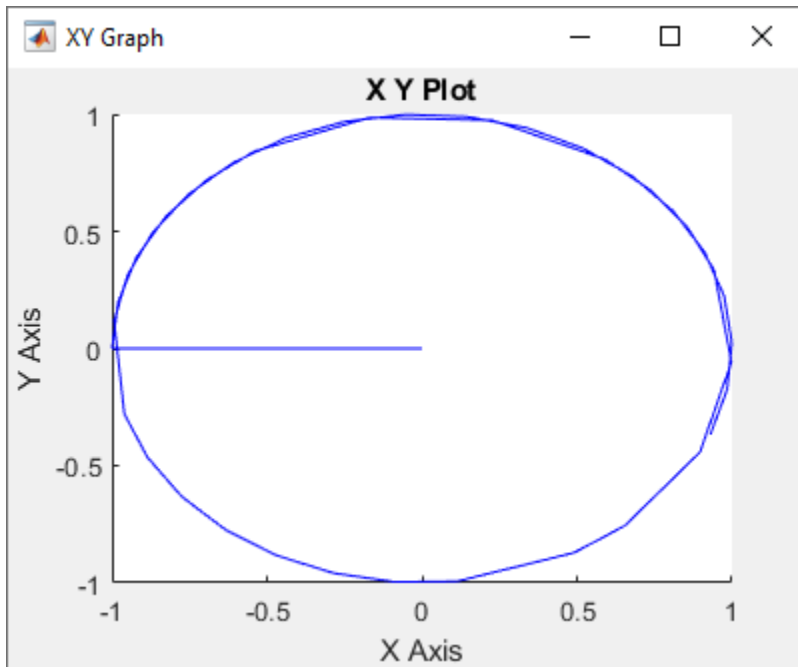

The first time you run the model in Simulink, the XY plot may look more jittery than the one above due to delays caused by loading ROS libraries. Once you rerun the simulation a few times, the plot should look smoother.

Note that the simulation **does not** work in actual or "real" time. The blocks in the model are evaluated in a loop that only simulates the progression of time, and is not intended to track actual clock time (for details, see "Simulation Loop Phase" (Simulink)).

Modify the Model to React Only to New Messages

In the above model, the **Subscribe** block outputs a message (bus signal) on every time step; if no messages have been received at all, it outputs a blank message (i.e., a message with zero values). Consequently, the XY coordinates are initially plotted at $(0, 0)$.

In this task, you will modify the model to use an **Enabled Subsystem**, so that it plots the location only when a new message is received (for more information, see "Using Enabled Subsystems" (Simulink)). A pre-configured model is included for your convenience.

- In the model, click and drag to select the **Bus Selector** block and **XY Graph** blocks. Right-click on the selection and select **Create Subsystem from Selection**.
- From the **Simulink > Ports & Subsystems** tab in the Library Browser, drag an **Enable** block into the newly-created subsystem.
- Connect the **IsNew** output of the **Subscribe** block to the enabled input of the subsystem as shown in the picture below. Delete the **Terminator** block. Note that the **IsNew** output is true only if a new message was received during the previous time step.

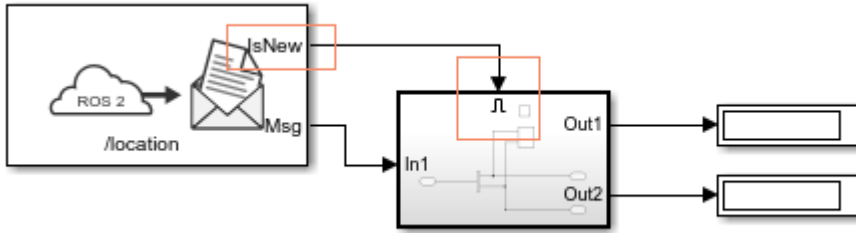

- Save your model.
- Click **Run** to start simulation. You should see the following XY plot.

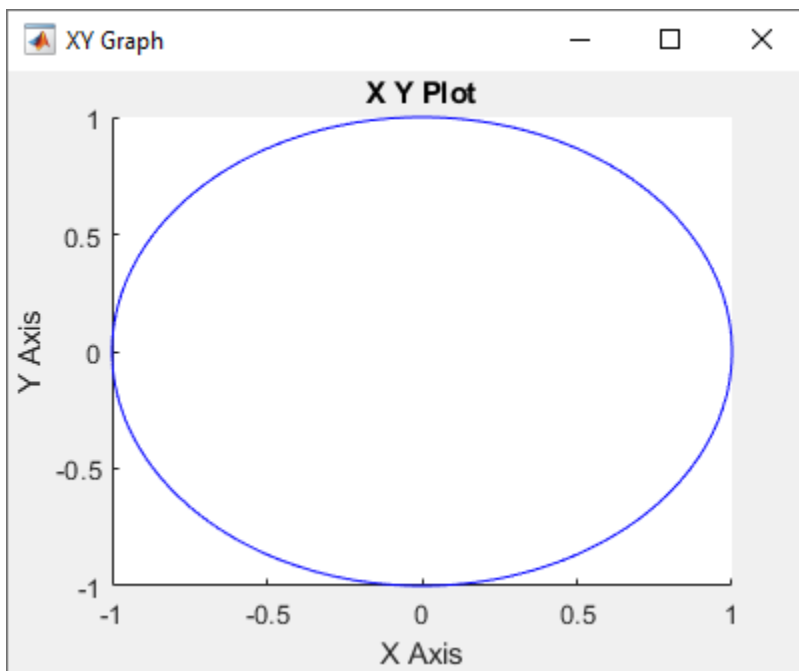

The blocks in the enabled subsystem are only executed when a new ROS 2 message is received by the **Subscribe** block. Hence, the initial $(0, 0)$ value will not be displayed in the XY plot.

Connect to a ROS-enabled Robot from Simulink® over ROS 2

This example shows you how to configure a Simulink model to send and receive information from a separate ROS-based simulator such as Gazebo® over ROS 2.

Introduction

You can use Simulink to connect to a ROS-enabled physical robot or to a ROS-enabled robot simulator such as [Gazebo](#). This example shows how to:

- Configure Simulink to connect to a separate robot simulator using ROS 2
- Send velocity commands to a simulated robot
- Receive position information from a simulated robot

Here is the [model](#) you will be creating in this example.

```
open_system('robotROS2ConnectToRobotExample');
```

Prerequisites: “Get Started with ROS 2” on page 2-2 , “Exchange Data with ROS 2 Publishers and Subscribers” on page 2-17, “Get Started with ROS 2 in Simulink®” on page 2-38

Task 1 - Start a Gazebo Robot Simulator

In this task, you will start a ROS-based simulator for a differential-drive robot along with a ROS bridge that replays ROS messages over ROS 2 network.

- 1 Start the Ubuntu® virtual machine desktop from [Virtual Machine with ROS 2 Melodic and Gazebo](#).
- 2 In the Ubuntu desktop, click the "**Gazebo Empty**" icon to start the Gazebo world.
- 3 Click on the "**ROS Bridge**" icon, to relay messages between ROS and ROS 2 network.

The simulator receives and sends messages on the following topics:

- Receives `geometry_msgs/Twist` velocity command messages on the `/cmd_vel` topic.
- Sends `nav_msgs/Odometry` messages to the `/odom` topic.

Task 2 - Configure Simulink to Connect to the ROS 2 Network

- From the **Simulation** tab **Prepare** gallery, click **ROS Network** under **ROS TOOLBOX**.
- In the **Configure ROS Network Addresses** dialog, under **Domain ID (ROS 2)**, set **ID** to 25. This ID value matches the domain ID of the ROS 2 network on the Ubuntu virtual machine, where the messages from Gazebo in ROS network are received.

Task 3 - Send Velocity Commands To the Robot

Create a publisher that sends control commands (linear and angular velocities) to the simulator. Make these velocities adjustable by using **Slider Gain** blocks.

ROS uses a right-handed coordinate system, so X-axis is forward, Y-axis is left and Z-axis is up. Control commands are sent using a `geometry_msgs/Twist` message, where `linear.x` indicates linear forward velocity (in meters/sec), and `angular.z` indicates angular velocity around the Z-axis (in radians/sec).

- Open a new Simulink model.
- On the **Apps** tab, under **CONTROL SYSTEMS**, click **Robot Operating System**.
- In the **ROBOT OPERATING SYSTEM (ROS)** dialog, click **Select a ROS Network** and select **Robot Operating System 2 (ROS 2)**.
- From the **ROS Toolbox > ROS 2** tab in the Library Browser, drag a **Publish** block to the model. Double-click the block.
- Set **Topic source** to **Specify your own**. Enter `/cmd_vel` in the **Topic** field. Click **Select** next to **Message Type**, select `geometry_msgs/Twist` from drop down list, and click **OK**.
- From the **ROS Toolbox > ROS 2** tab in the Library Browser, drop a **Blank Message** block to the model. Double-click the block.
- Click **Select** next to **Message type** and select `geometry_msgs/Twist`.
- Set **Sample time** to `0.01` and click **OK**.
- From the **Simulink > Signal Routing** tab in the Library Browser, drag a **Bus Assignment** block to the model.
- Connect the output of the **Blank Message** block to the Bus input of the **Bus Assignment** block, and the Bus output to the input of the **Publish** block.
- From the **Modeling** tab, click **Update Model** to ensure that the bus information is correctly propagated. Ignore the error, "Selected signal 'signal1' in the Bus Assignment block 'untitled/Bus Assignment' cannot be found in the input bus signal", if it appears. The next step will resolve this error.
- Double-click the **Bus Assignment** block. Select `??? signal1` in the right listbox and click **Remove**. In the left listbox, expand both `linear` and `angular` properties. Select `linear > x` and `angular > z` and click **Select**. Click **OK** to close the block mask.

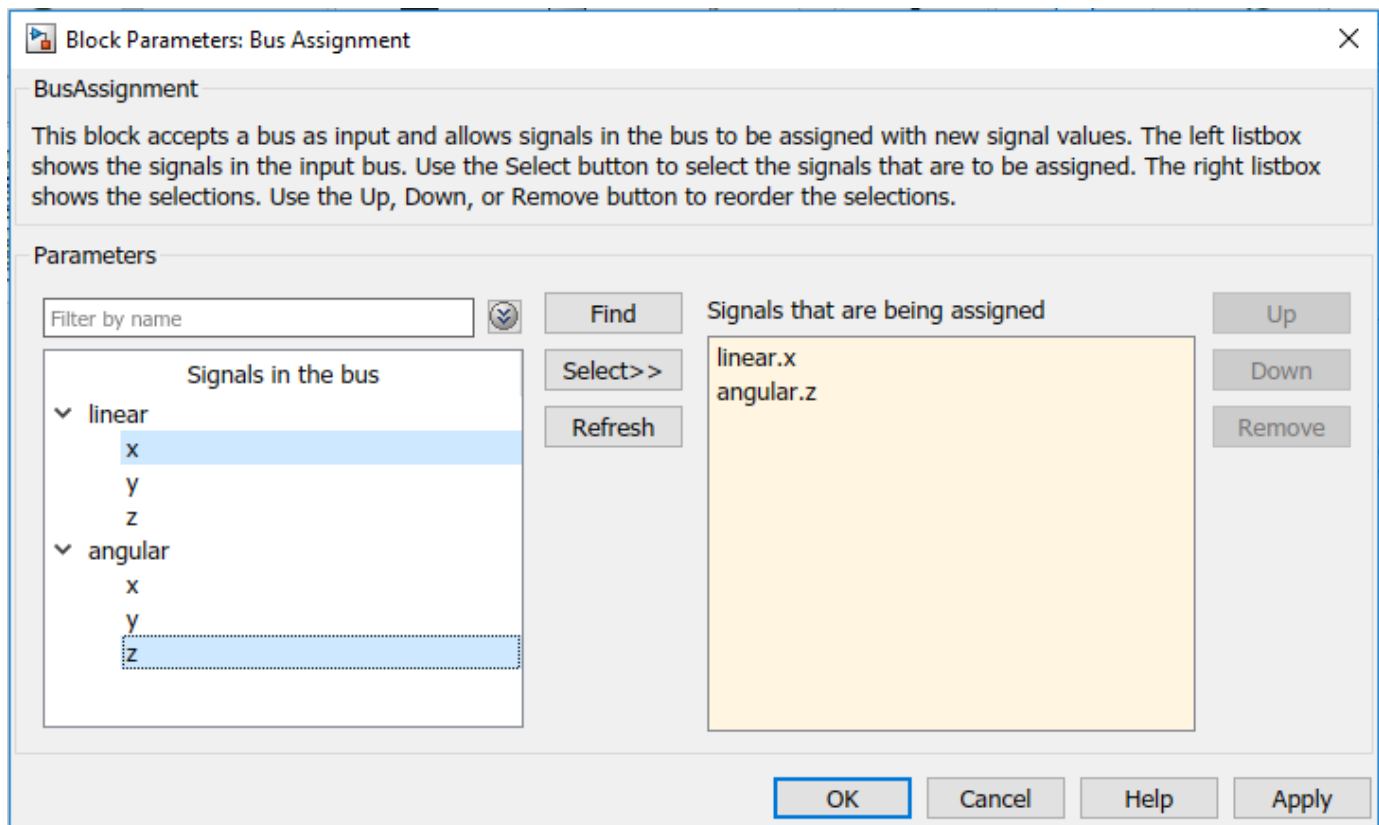

- Add a **Constant** block, a **Gain** block, and two **Slider Gain** blocks. Connect them together as shown in picture below, and set the **Gain** value to -1.

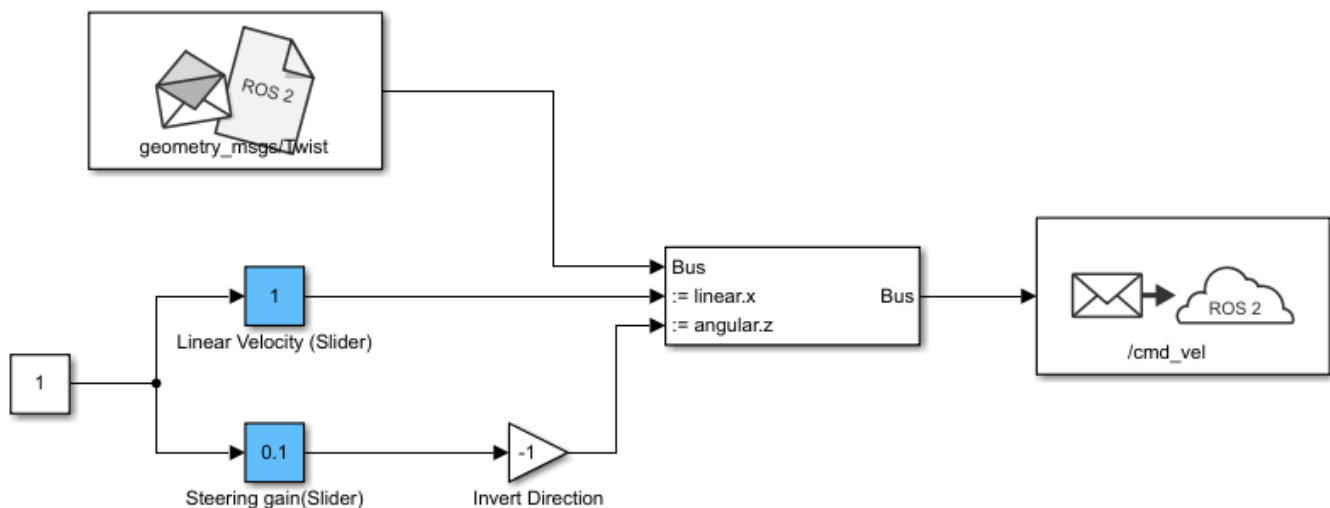

- Set the limits, and current parameters of the linear velocity slider to 0.0 to 2.0, and 1.0 respectively. Set the corresponding parameters of the steering gain slider to -1.0 to 1.0, and 0.1.

Task 4 - Receive Location Information From the Robot

Create a subscriber to receive messages sent to the /odom topic. You will also extract the location of the robot and plot it's path in the XY-plane.

- From the **ROS Toolbox > ROS 2** tab in the Library Browser, drag a **Subscribe** block to the model. Double-click the block.
- Set **Topic source** to **Select From ROS network**, and click **Select** next to the **Topic** box. Select "/odom" for the topic and click **OK**. Note that the message type `nav_msgs/Odometry` is set automatically.
- From the **Simulink > Signal Routing** tab in the Library Browser, drag a **Bus Selector** block to the model.
- Connect the **Msg** output port of the **Subscribe** block to the input port of the **Bus Selector** block. In the **Modeling** tab, click **Update Model** to ensure that the bus information is correctly propagated.
- Double-click the **Bus Selector** block. Select `??? signal1` and `??? signal2` in the right listbox and click **Remove**. In the left listbox, expand `pose > pose > position` and select `x` and `y`. Click **Select** and then **OK**.

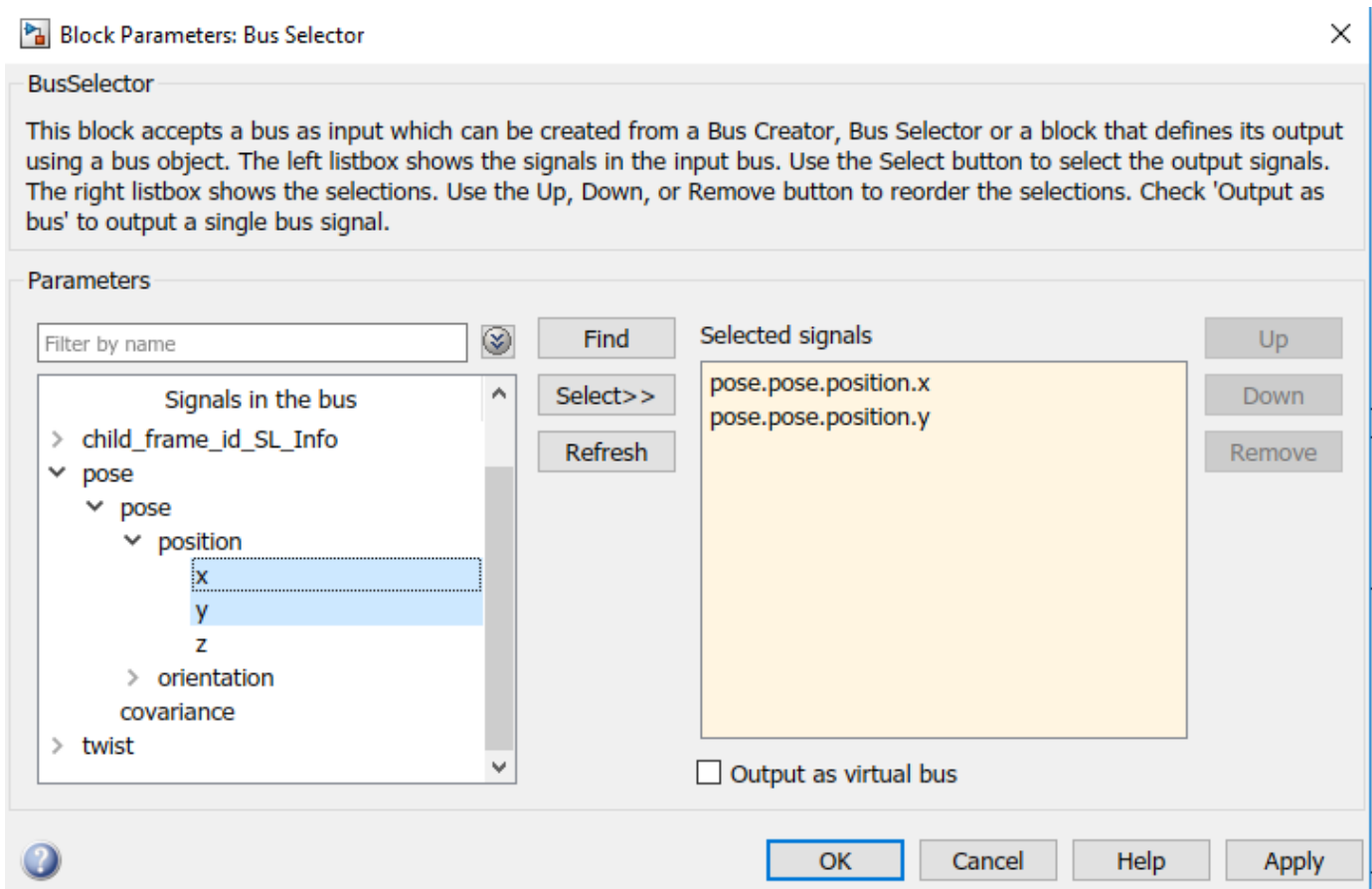

- From the **Simulink > Sinks** tab in the Library Browser, drag an **XY Graph** block to the model. Connect the X and Y output ports of the **Bus Selector** block to the input ports of the **XY Graph** block.

The following figure shows the completed model. A [pre-configured model](#) is included for your convenience.

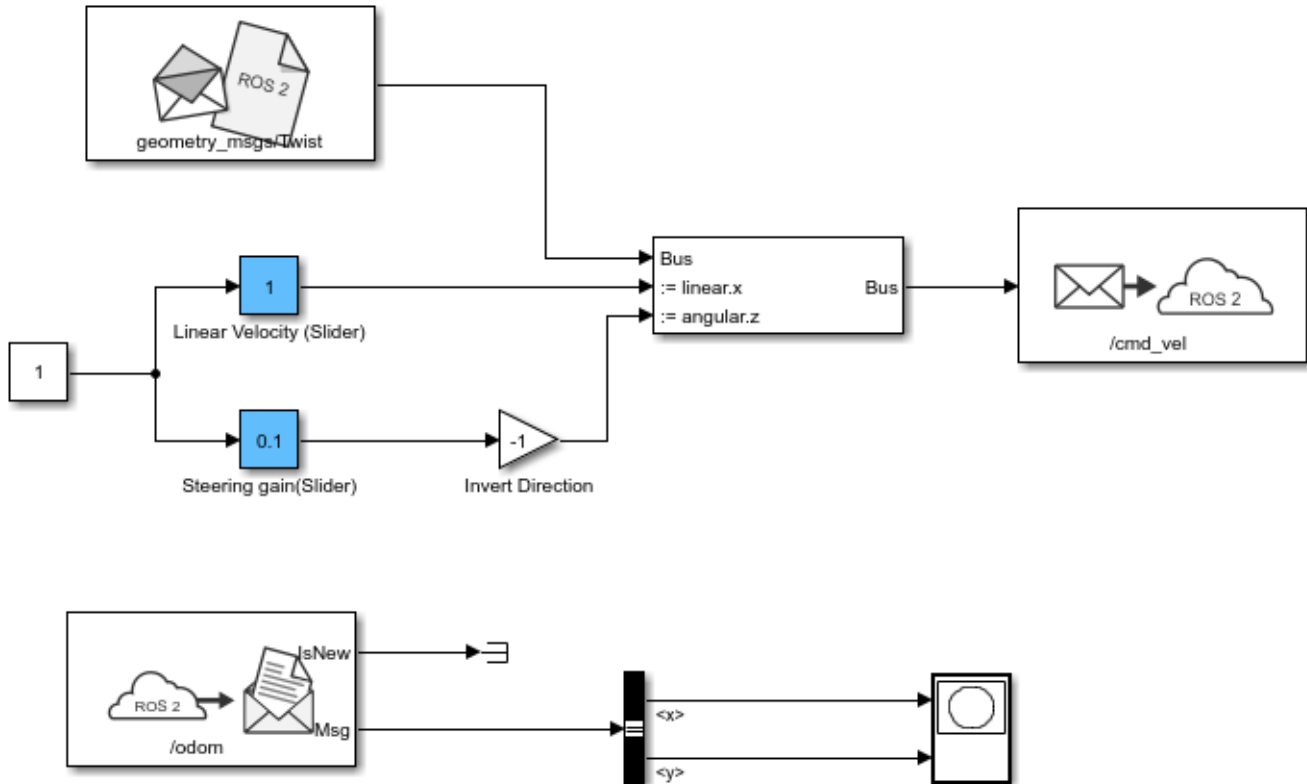

Task 5 - Configure and Run the Model

- From the **Modeling** tab, click **Model Settings**. In the **Solver** pane, set **Type** to **Fixed-step** and **Fixed-step size** to 0.01.
- Set simulation Stop time to `inf`.
- Click **Run** to start the simulation.
- In both the simulator and XY plot, you should see the robot moving in a circle.
- While the simulation is running, change the values of **Slider Gain** blocks to control the robot. Double-click the **XY Graph** block and change the X and Y axis limits if needed (you can do this while the simulation is running).
- To stop the simulation, click **Stop**.

Feedback Control of a ROS-enabled Robot over ROS 2

This example shows you how to use Simulink® to control a simulated robot running in a Gazebo® robot simulator over ROS 2 network.

Introduction

In this example, you will run a model that implements a simple closed-loop proportional controller. The controller receives location information from a simulated robot and sends velocity commands to drive the robot to a specified location. You will adjust some parameters while the model is running and observe the effect on the simulated robot.

The following diagram summarizes the interaction between Simulink and the robot simulator (the arrows in the diagram indicate ROS 2 message transmission). The `/odom` topic conveys location information, and the `/cmd_vel` topic conveys velocity commands.

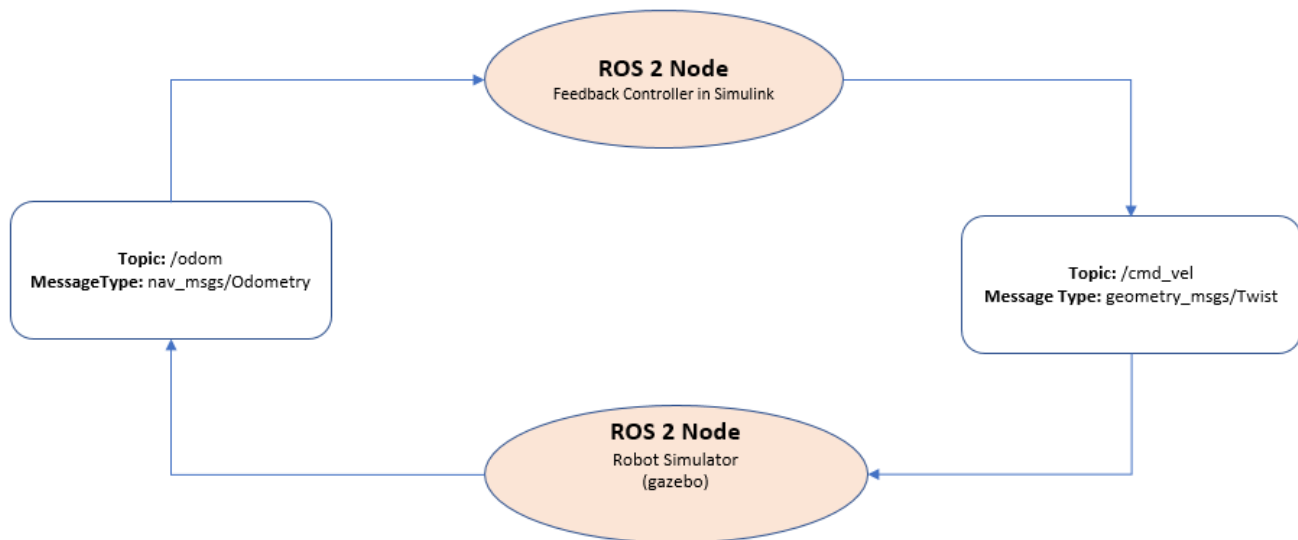

Task 1 - Start a Robot Simulator and Configure Simulink

In this task, you will start a ROS-based simulator for a differential-drive robot, start the ROS bridge configure MATLAB® connection with the robot simulator.

- 1 Start the Ubuntu® virtual machine desktop from [Virtual Machine with ROS 2 Bouncy and Gazebo](#).
- 2 In the Ubuntu desktop, click the **Gazebo Empty** icon to start the empty Gazebo world.
- 3 Click the **ROS Bridge (Dashing)** icon to start the ROS bridge to relay messages between Simulink ROS 2 node and Turtlebot3 ROS-enabled robot.
- 4 In MATLAB Command Window, set the `ROS_DOMAIN_ID` environment variable to 25 to match the robot simulator ROS bridge settings and run `ros2 topic list` to verify that the topics from the robot simulator are visible in MATLAB.

```

setenv('ROS_DOMAIN_ID', '25')
ros2('topic', 'list')
  
```

```
/clock
/cmd_vel
/gazebo/link_states
/gazebo/model_states
/imu
/joint_states
/odom
/parameter_events
/rosout
/rosout_agg
/scan
/tf
```

Task 2 - Open Existing Model

After connecting to the ROS 2 network, open the example model.

```
open_system('robotROS2FeedbackControlExample.slx');
```

The model implements a proportional controller for a differential-drive mobile robot. On each time step, the algorithm orients the robot toward the desired location and drives it forward. Once the desired location is reached, the algorithm stops the robot.

```
open_system('robotROS2FeedbackControlExample/Proportional Controller');
```

Note that there are four tunable parameters in the model (indicated by colored blocks).

- Desired Position (at top level of model): The desired location in (X,Y) coordinates
- Distance Threshold: The robot is stopped if it is closer than this distance from the desired location
- Linear Velocity: The forward linear velocity of the robot
- Gain: The proportional gain when correcting the robot orientation

The model also has a **Simulation Rate Control** block (at top level of model). This block ensures that the simulation update intervals follow wall-clock elapsed time.

Task 3 - Configure Simulink and Run the Model

In this task, you will configure Simulink to communicate with ROS-enabled robot simulator over ROS 2, run the model and observe the behavior of the robot in the robot simulator.

To configure the network settings for ROS 2.

- Under the **Simulation** tab, in **PREPARE**, select **ROS Toolbox > ROS Network**.
- In **Configure ROS Network Addresses**, set the ROS 2 Domain ID value to 25.
- Click **OK** to apply changes and close the dialog.

To run the model.

- Position windows on your screen so that you can observe both the Simulink model and the robot simulator.
- Click the Play button in Simulink to start simulation.
- While the simulation is running, double-click on the **Desired Position** block and change the Constant value to [2 3]. Observe that the robot changes its heading.

- While the simulation is running, open the **Proportional Controller** subsystem and double-click on the **Linear Velocity (slider)** block. Move the slider to 2. Observe the increase in robot velocity.
- Click the Stop button in Simulink to stop the simulation.

Task 4 - Observe Rate of Incoming Messages

In this task, you will observe the timing and rate of incoming messages.

- Click the Play button in Simulink to start simulation.
- Open the Scope block. Observe that the **IsNew** output of the **Subscribe** block is always zero, indicating that no messages are being received for the /odom topic. The horizontal axis of the plot indicates simulation time.
- Start Gazebo Simulator in ROS network and start ROS Bridge in ROS 2, so that ROS 2 network able receive messages published by Gazebo Simulator.
- In the Scope display, observe that the **IsNew** output has the value 1 at an approximate rate of 20 times per second, in elapsed wall-clock time.

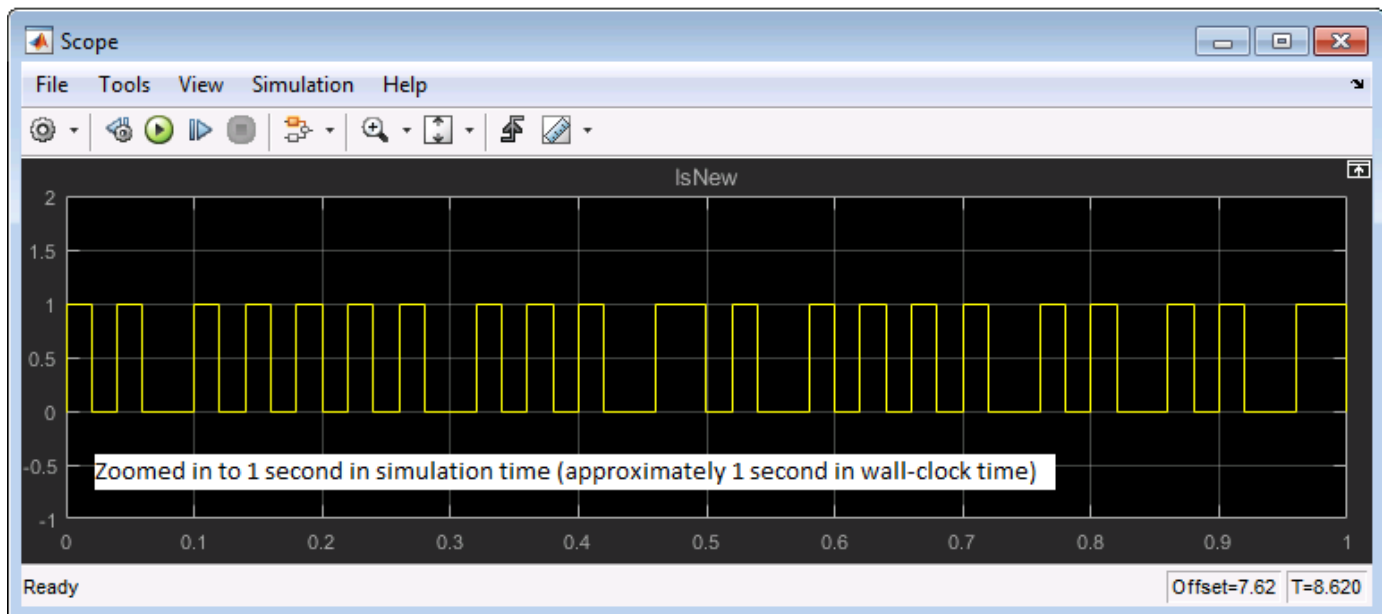

The synchronization with wall-clock time is due to the **Simulation Rate Control** block. Typically, a Simulink simulation executes in a free-running loop whose speed depends on complexity of the model and computer speed (see Simulation Loop Phase (Simulink)). The **Simulation Rate Control** block attempts to regulate Simulink execution so that each update takes 0.02 seconds in wall-clock time when possible (this is equal to the fundamental sample time of the model). See the comments inside the block for more information.

In addition, the Enabled subsystems for the Proportional Controller and the Command Velocity Publisher ensure that the model only reacts to genuinely new messages. If enabled subsystems were not used, the model would repeatedly process the same (most-recently received) message over and over, leading to wasteful processing and redundant publishing of command messages.

Summary

This example showed you how to use Simulink for simple closed-loop control of a simulated robot. It also showed how to use Enabled subsystems to reduce overhead in the ROS 2 network

Publish and Subscribe to ROS 2 Messages in Simulink

This model shows how to publish and subscribe to a ROS 2 topic using Simulink®.

Prerequisites: “Get Started with ROS 2 in Simulink®” on page 2-38

```
open_system('simulinkPubSubROS2Example');
```

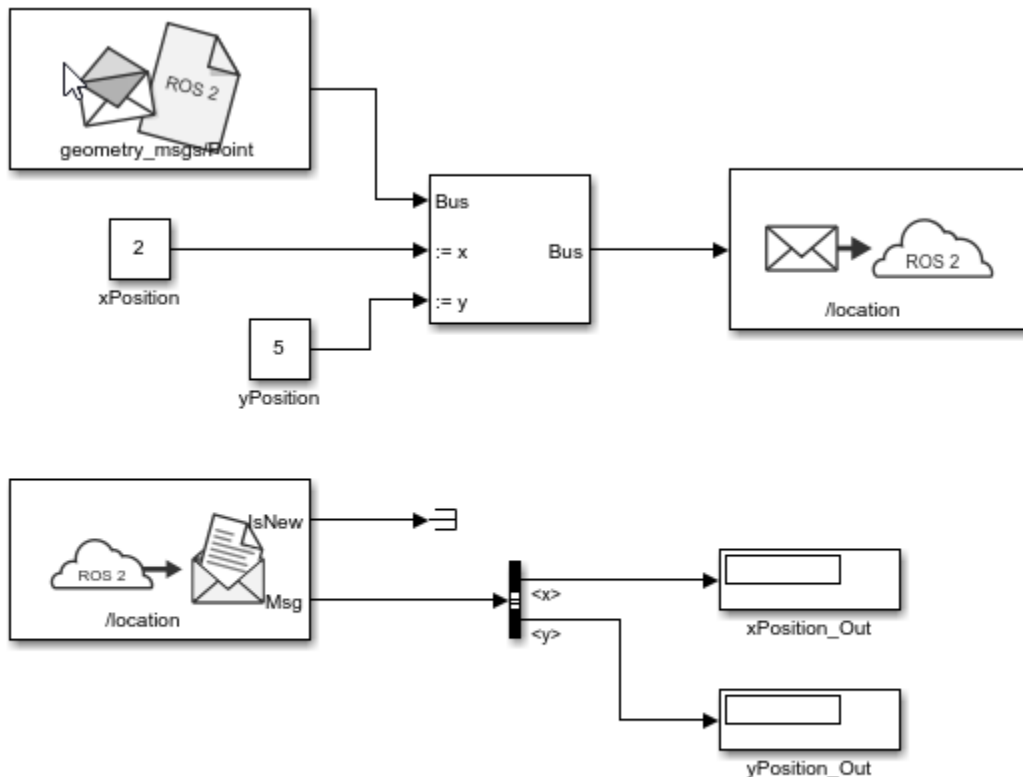

Copyright 2019 The MathWorks, Inc.

Use the Blank Message and Bus Assignment blocks to specify the x and y values of a 'geometry_msgs/Point' message type. Open the Blank Message block mask to specify the message type. Set Sample time to 0.01. Open the Bus Assignment block mask to select the signals you want to assign. Remove any values with '???' from the right column. Supply the Bus Assignment block with relevant values for x and y.

Feed the Bus output to the Publish block. Open the block mask and choose Specify your own as the topic source. Specify the topic, '/location', and message type, 'geometry_msgs/Point'. Set Sample time to 0.01.

Add a Subscribe block and specify the topic and message type. Feed the output Msg to a Bus Selector and specify the selected signals in the block mask. Display the x and y values.

Set the simulation stop time to Inf and run the model. You should see the xPosition_Out and yPosition_Out displays show the corresponding values published to the ROS 2 network.

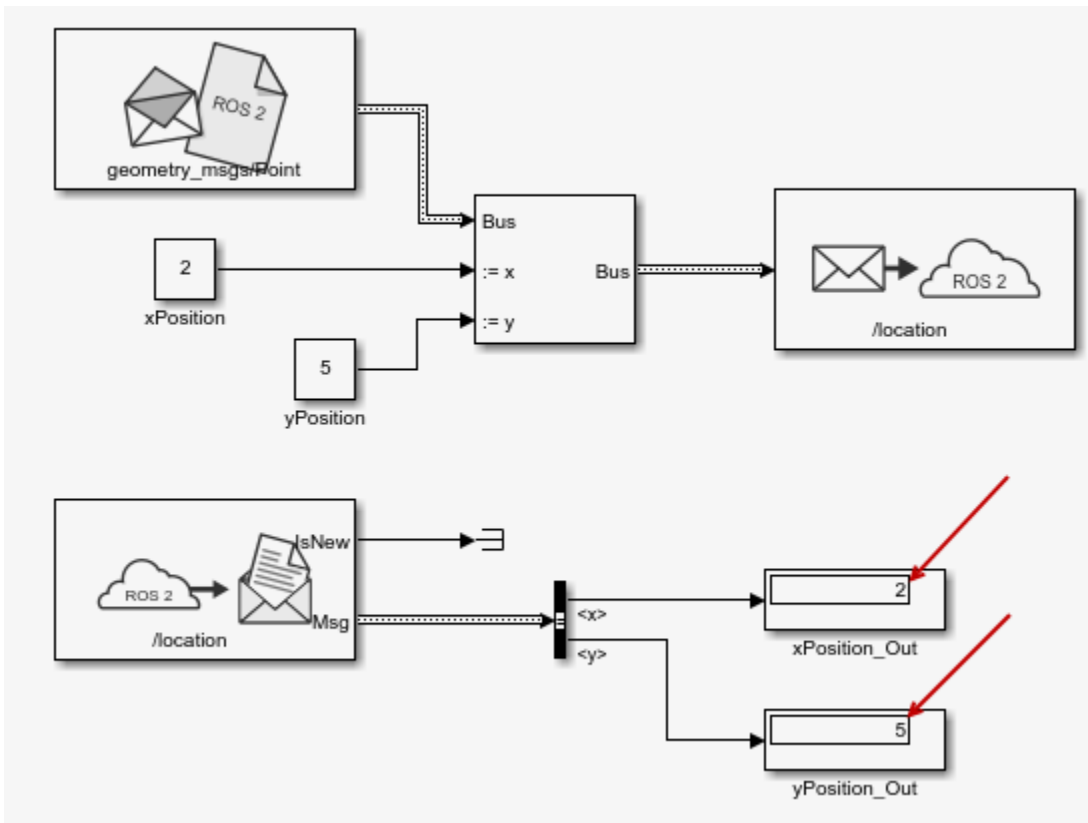

Generate a Standalone ROS 2 Node from Simulink®

This example shows you how to generate and build a standalone ROS 2 node from a Simulink® model. You configure a model to generate C++ code for a standalone ROS 2 node. Then, build and run the ROS 2 node on your host computer.

Prerequisites

- This example requires Simulink Coder™ and Embedded Coder™.
- See Virtual Machine with ROS 2 Bouncy and Gazebo for instructions on setting up a simulated robot.
- Review the “Feedback Control of a ROS-enabled Robot over ROS 2” on page 2-51 example.
- See ROS 2 Model Build Failure in “ROS Simulink Support and Limitations” on page 4-2.
- Python 3.7+
- CMake 3.10+
- C++ compiler to match the build environment (Visual Studio 2017, Xcode 10.x, GCC 6.3.x)

Configure a Model for Code Generation

Configure a model to generate C++ code for a standalone ROS 2 node. The model is the proportional controller introduced in the “Feedback Control of a ROS-enabled Robot over ROS 2” on page 2-51 example.

- Open the robot feedback control model configured for ROS 2. Alternatively, call `open_system("robotControllerROS2")`.
- Under **Robot** tab, click **Hardware settings**. In the **Hardware implementation** pane, **Hardware board settings** section contains settings specific to the generated ROS 2 package, such as information to be included in the `package.xml` file. Change **Maintainer name** to ROS 2 Example User.
- The model requires variable-sized arrays. To enable this option, check **variable-size signals** under **Code Generation > Interface > Software environment**.
- In the **Solver** pane, ensure that Solver **Type** is set to **Fixed-step**, and set **Fixed-step size** to 0.05. In generated code, the Fixed-step size defines the actual time step, in seconds, that is used for the model update loop (see “Execution of Code Generated from a Model” (Simulink Coder)). It can be made smaller (e.g., 0.001 or 0.0001) but for current purposes 0.05 is sufficient.
- Click **OK**.

Generate the C++ ROS 2 Node

In this task, you generate code for a standalone ROS 2 node, and automatically build, and run it on the host computer.

- In MATLAB®, change the current folder to a location where you have write permission.
- Under the **Simulation** tab, in **Prepare**, select **ROS Toolbox > ROS Network**.
- Set the Domain ID (ROS 2) of ROS 2 network. This example uses Domain ID as 25.
- In **Robot** tab, from the **Deploy** section dropdown, click **Build & Run**. If you get any errors about bus type mismatch, close the model, clear all variables from the base MATLAB workspace, and re-open the model. Click on the **View Diagnostics** link at the bottom of the model toolbar to see the output of the build process.

Once the code generation completes, the ROS 2 node builds in the present working folder starts to run automatically. When running in Windows®, a Command window opens. Do not close the window, but use **Ctrl+C** to shutdown the ROS 2 node.

Use `ros2 node` to list all running nodes in the ROS 2 network. `robotControllerROS2` should be in the displayed list of nodes.

```
ros2('node', 'list')  
  
/robotControllerROS2  
/ros_bridge
```

Verify that the deployed node publishes data on the ROS 2 topic, `/cmd_vel`, to control the motion of simulated robot.

```
ros2('topic', 'list')  
  
/clock  
/cmd_vel  
/gazebo/link_states  
/gazebo/model_states  
/imu  
/joint_states  
/odom  
/parameter_events  
/rosout  
/rosout_agg  
/scan  
/tf
```

Sign Following Robot Using ROS

This example shows you how to use a ROS network to control a simulated robot running on a separate ROS-based simulator. Depending on your system, this example is provided for ROS and ROS 2 networks using either MATLAB® or Simulink®. The example shown on this page uses ROS and MATLAB. For the others, see:

- “Sign Following Robot with ROS in Simulink” on page 2-64
- “Sign Following Robot with ROS 2 in MATLAB” on page 2-66
- “Sign Following Robot with ROS 2 in Simulink” on page 2-71

Sign Following Robot with ROS in MATLAB

This example shows you how to use MATLAB® to control a simulated robot running on a separate ROS-based simulator over a ROS network.

In this example, you run MATLAB script that implements a sign-following algorithm and controls the simulated robot to follow a path based on signs in the environment. The algorithm receives the location information and camera information from the simulated robot, which is running in a separate ROS-based simulator. The algorithm detects the color of the sign and sends the velocity commands to turn the robot based on the color. In this example, the algorithm is designed to turn left when robot encounters a blue sign and turn right when robot encounters a green sign. Finally the robot stops when it encounters a red sign.

Connect to a Robot Simulator

Start a ROS-based simulator for a differential-drive robot and configure MATLAB® connection with the robot simulator.

This example uses a virtual machine (VM) available for download at [Virtual Machine with ROS 2 and Gazebo](#).

- Start the Ubuntu® virtual machine desktop.
- In the Ubuntu desktop, click the **Gazebo Sign Follower ROS** icon to start the Gazebo world built for this example.
- Specify the IP address and port number of the ROS master in Gazebo so that MATLAB® can communicate with the robot simulator. For this example, the ROS master in Gazebo is `http://192.168.203.131:11311` and your host computer address is `192.168.31.1`.
- Start the ROS 1 network using `rosinit`.

```
masterIP = '192.168.203.131';
setenv('ROS_IP', '192.168.31.1');
setenv('ROS_MASTER_URI', ['http://' masterIP ':11311']);
```

```
rosinit(masterIP,11311)
```

The value of the `ROS_IP` environment variable, `192.168.31.1`, will be used to set the advertised address. Initializing global node `/matlab_global_node_54167` with NodeURI `http://192.168.31.1:49174/`

Setup ROS Communication

Create publishers and subscribers to relay messages to and from the robot simulator over ROS network. You need subscribers for the image and odometry data. To control the robot, set up a publisher to send velocity commands using `/cmd_vel`.

```
imgSub = rossubscriber("/camera/rgb/image_raw");  
odomSub = rossubscriber("/odom");  
  
[velPub, velMsg] = rospublisher("/cmd_vel", "geometry_msgs/Twist");
```

Define the image processing color threshold parameters. Each row defines the threshold values for the different colors.

```
colorThresholds = [100 255 0 55 0 50; ... % Red  
                  0 50 50 255 0 50; ... % Green  
                  0 40 0 55 50 255]'; % Blue
```

Create Sign Following Controller Using Stateflow® Chart

This example provides an example helper MATLAB Stateflow® chart that takes in the image size, coordinates from processed image, and the robot odometry poses. The chart provides linear and angular velocity to drive the robot based on these inputs.

```
controller = ExampleHelperSignFollowingControllerChart;  
open('ExampleHelperSignFollowingControllerChart');
```

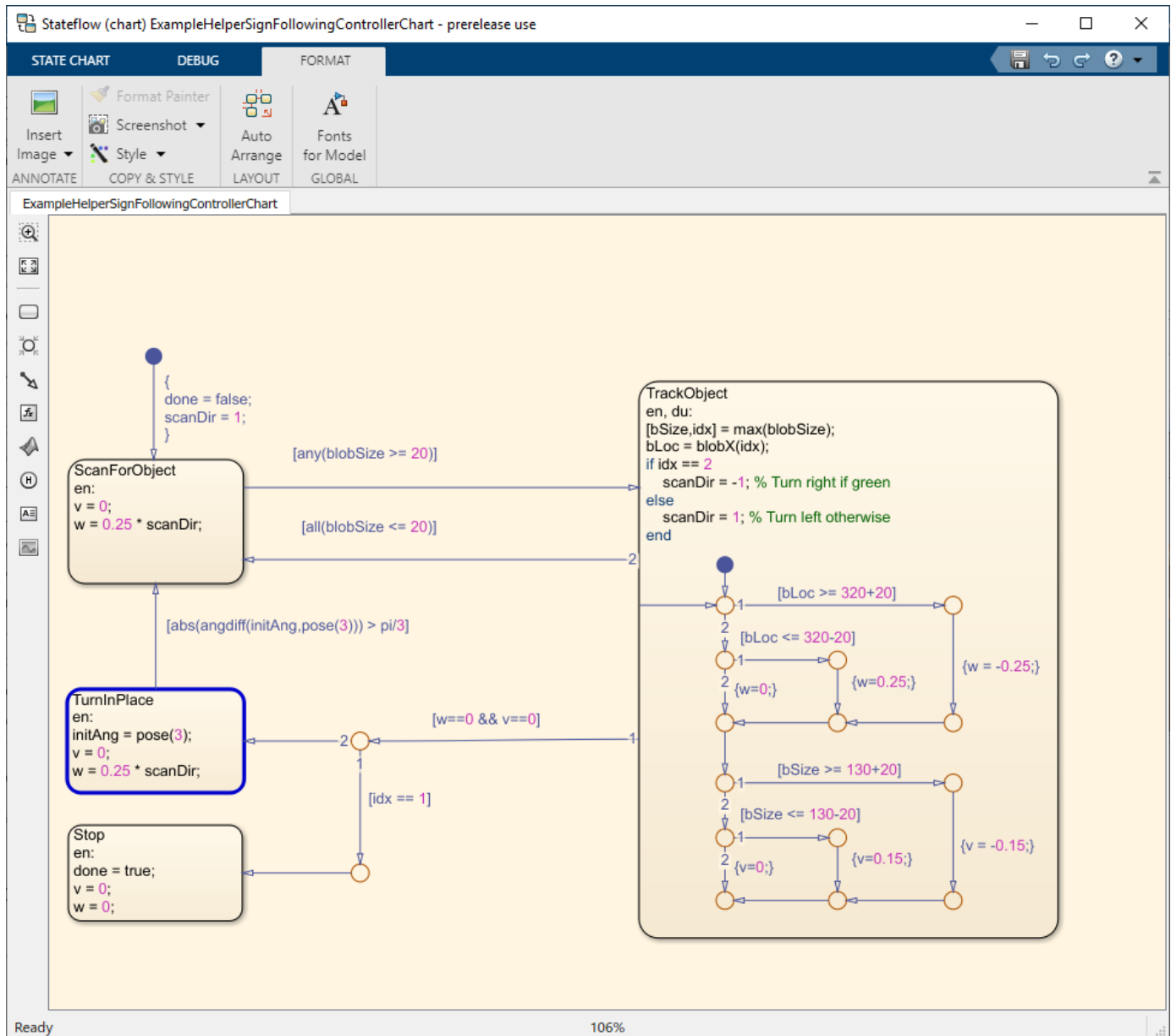

Run Control Loop

This section runs the controller to receive images and move the robot to follow the sign. The controller does the following steps:

- Gets the latest image and odometry message from the ROS network.
- Runs the algorithm for detecting image features (ExampleHelperSignFollowingProcessImg).
- Generates control commands from the Stateflow® chart using step.
- Publishes the velocity control commands to the ROS network.

To visualize the masked image the robot sees, change the value of `doVisualization` variable to `true`.

```
ExampleHelperSignFollowingSetupPreferences;

% Control the visualization of the mask
doVisualization = false;

r = rateControl(10);
receive(imgSub); % Wait to receive an image message before starting the loop
receive(odomSub);
while(~controller.done)
    % Get latest sensor messages and process them
    imgMsg = imgSub.LatestMessage;
    odomMsg = odomSub.LatestMessage;
    [img,pose] = ExampleHelperSignFollowingROSPROcessMsg(imgMsg, odomMsg);

    % Run vision and control functions
    [mask,blobSize,blobX] = ExampleHelperSignFollowingProcessImg(img, colorThresholds);
    step(controller, 'blobSize',blobSize, 'blobX',blobX, 'pose',pose);
    v = controller.v;
    w = controller.w;

    % Publish velocity commands
    velMsg.Linear.X = v;
    velMsg.Angular.Z = w;
    send(velPub,velMsg);

    % Optionally visualize
    % NOTE: Visualizing data will slow down the execution loop.
    % If you have Computer Vision Toolbox, we recommend using
    % vision.DeployableVideoPlayer instead of imshow.
    if doVisualization
        imshow(mask);
        title(['Linear Vel: ' num2str(v) ' Angular Vel: ' num2str(w)]);
        drawnow('limitrate');
    end
    % Pace the execution loop.
    waitfor(r);
end
```

You should see the robot moving in the ROS-based robot simulator as shown below.



Sign Following Robot with ROS in Simulink

This example shows how to use Simulink® to control a simulated robot running on a separate ROS-based simulator.

In this example, you run a model that implements a sign-following algorithm and controls the simulated robot to follow a path based on signs in the environment. The algorithm receives the location information and camera information from the simulated robot, which is running in a separate ROS-based simulator. The algorithm detects the color of the sign and sends the velocity commands to turn the robot based on the color. In this example, the algorithm is designed to turn left when robot encounters a blue sign and turn right when robot encounters a green sign. Finally the robot stops when it encounters a red sign.

To see this example using ROS 2 or MATLAB®, see “Sign Following Robot Using ROS” on page 2-59.

Start Robot Simulator

Start a ROS-based simulator for a differential-drive robot and configure the Simulink® connection with the robot simulator.

This example uses a virtual machine (VM) available for download at [Virtual Machine with ROS 2 Melodic and Gazebo](#).

- Start the Ubuntu® virtual machine desktop.
- In the Ubuntu desktop, click the **Gazebo Sign Follower ROS** icon to start the Gazebo world built for this example.

Open Model and Configure Simulink

Setup the Simulink ROS preferences to communicate with the robot simulator.

Open the [example model](#).

```
open_system('signFollowingRobotROS.slx');
```

To configure the network settings for ROS.

- From **Simulation** tab, **Prepare** group, select **ROS Network**.
- Specify the IP address and port number of the ROS master in Gazebo. For this example, the ROS master in Gazebo is 192.168.203.128:11311. Enter 192.168.203.128 in the **Hostname/IP address** box and 11311 in the **Port Number** box.
- Click **OK** to apply changes and close the dialog.

On each time step, the algorithm detects a sign from the camera feed, decides on turn and drives it forward. The sign detection is done in the **Image Proecessing** subsystem of the model.

```
open_system('signFollowingRobotROS/Image Processing');
```

The **Sign Tracking Logic** subsystem implements a Stateflow® chart that takes in the detected image size and coordinates from **Image Processing** and provides linear and angular velocity to drive the robot.

```
open_system('signFollowingRobotROS/Sign Tracking Logic');
```

Run the Model

Run the model and observe the behavior of the robot in the robot simulator.

- The video viewers show the actual camera feed and the detected sign image.
- In the simulator, the robot follows the sign and turns based on the color.
- The simulation stops automatically once the robot reaches the red sign at the end.

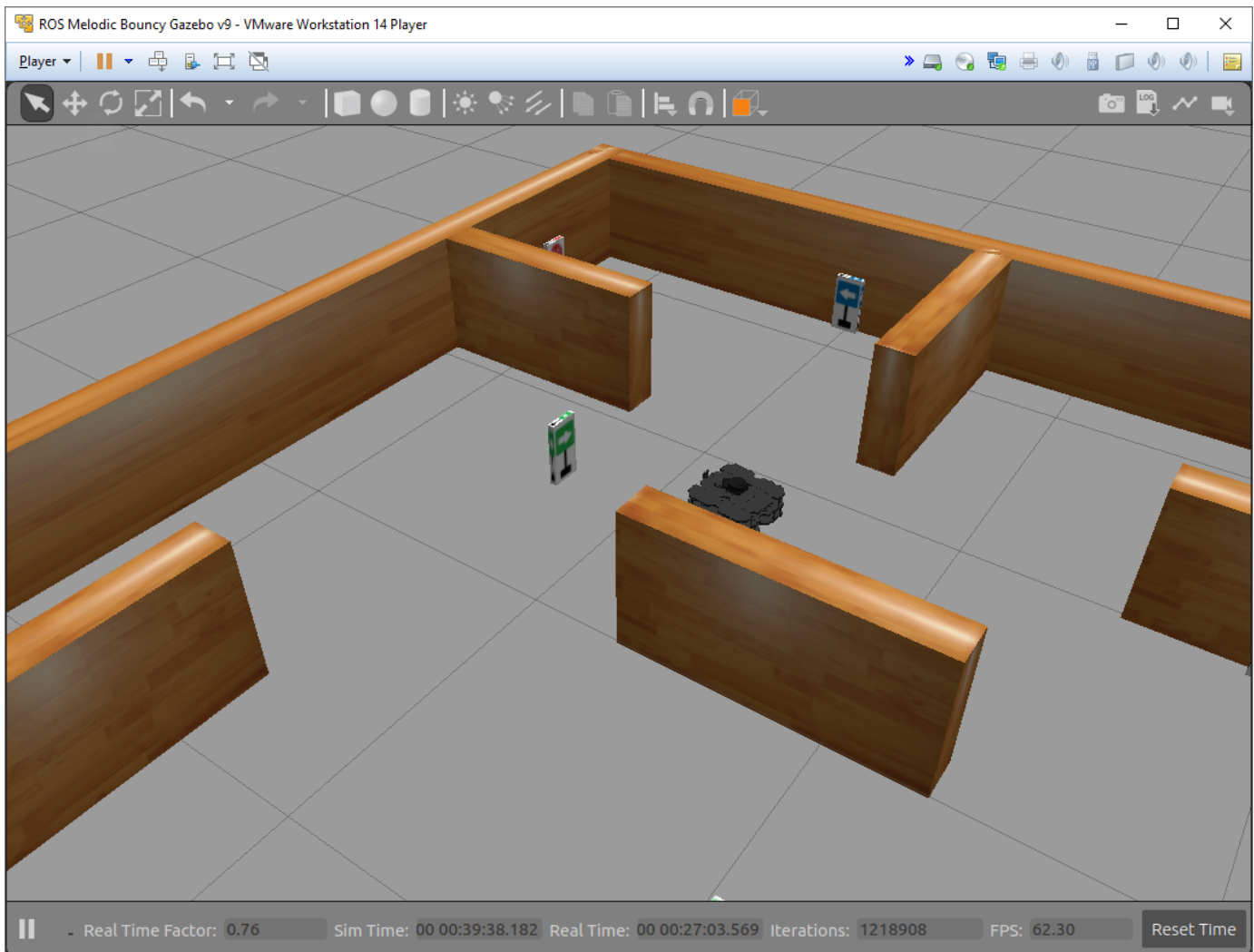

Sign Following Robot with ROS 2 in MATLAB

This example shows you how to use MATLAB® to control a simulated robot running on a separate ROS-based simulator over ROS 2 network.

In this example, you run a MATLAB script that implements a sign-following algorithm and controls the simulated robot to follow a path based on signs in the environment. The algorithm receives the location information and camera information from the simulated robot, which is running in a separate ROS-based simulator. The algorithm detects the color of the sign and sends the velocity commands to turn the robot based on the color. In this example, the algorithm is designed to turn left when robot encounters a blue sign and turn right when robot encounters a green sign. Finally the robot stops when it encounters a red sign.

To see this example using ROS 1 or Simulink®, see “Sign Following Robot Using ROS” on page 2-59.

Start a Robot Simulator and ROS Bridge

Start a ROS-based simulator for a differential-drive robot and configure the MATLAB® connection with the robot simulator. Because the simulator uses ROS 1 topics, start the ROS bridge to share the topics with a ROS 2 network.

This example uses a virtual machine (VM) available for download at [Virtual Machine with ROS 2 Melodic and Gazebo](#).

- Start the Ubuntu® virtual machine desktop.
- In the Ubuntu desktop, click the **Gazebo Sign Follower ROS** icon to start the Gazebo world built for this example.
- Click the **ROS Bridge (Dashing)** icon to start the ROS bridge to relay messages between your ROS 2 node and the Turtlebot3 ROS-enabled robot.
- In MATLAB Command Window, set the `ROS_DOMAIN_ID` environment variable to 25 to match the robot simulator ROS bridge settings and run `ros2 topic list` to verify that the topics from the robot simulator are visible in MATLAB.

```
setenv('ROS_DOMAIN_ID','25')
ros2('topic','list')

/camera/rgb/camera_info
/camera/rgb/image_raw
/camera/rgb/image_raw/compressed
/clock
/gazebo/link_states
/gazebo/model_states
/imu
/joint_states
/odom
/parameter_events
/rosout
/rosout_agg
/scan
/tf
```

Setup ROS 2 Communication

Create a ROS 2 node using the specified domain ID.

```
domainID = 25;  
n = ros2node("matlab_example_robot",domainID);
```

Create publishers and subscribers to relay messages to and from the robot simulator over the ROS 2 network. You need subscribers for the image and odometry data. To control the robot, set up a publisher to send velocity commands using the `/cmd_vel` topic.

```
imgSub = ros2subscriber(n, "/camera/rgb/image_raw");  
odomSub = ros2subscriber(n, "/odom");  
[velPub, velMsg] = ros2publisher(n, "/cmd_vel", "geometry_msgs/Twist");
```

Define the image processing color threshold parameters. Each row defines the threshold values for the different colors.

```
colorThresholds = [100 255 0 55 0 50; ... % Red  
                  0 50 50 255 0 50; ... % Green  
                  0 40 0 55 50 255]'; % Blue
```

Create a sign following controller stateflow chart

This example provides an example helper MATLAB Stateflow® chart that takes in the image size, coordinates from processed image, and the robot odometry poses. The chart provides linear and angular velocity to drive the robot based on these inputs.

```
controller = ExampleHelperSignFollowingControllerChart;  
open('ExampleHelperSignFollowingControllerChart');
```

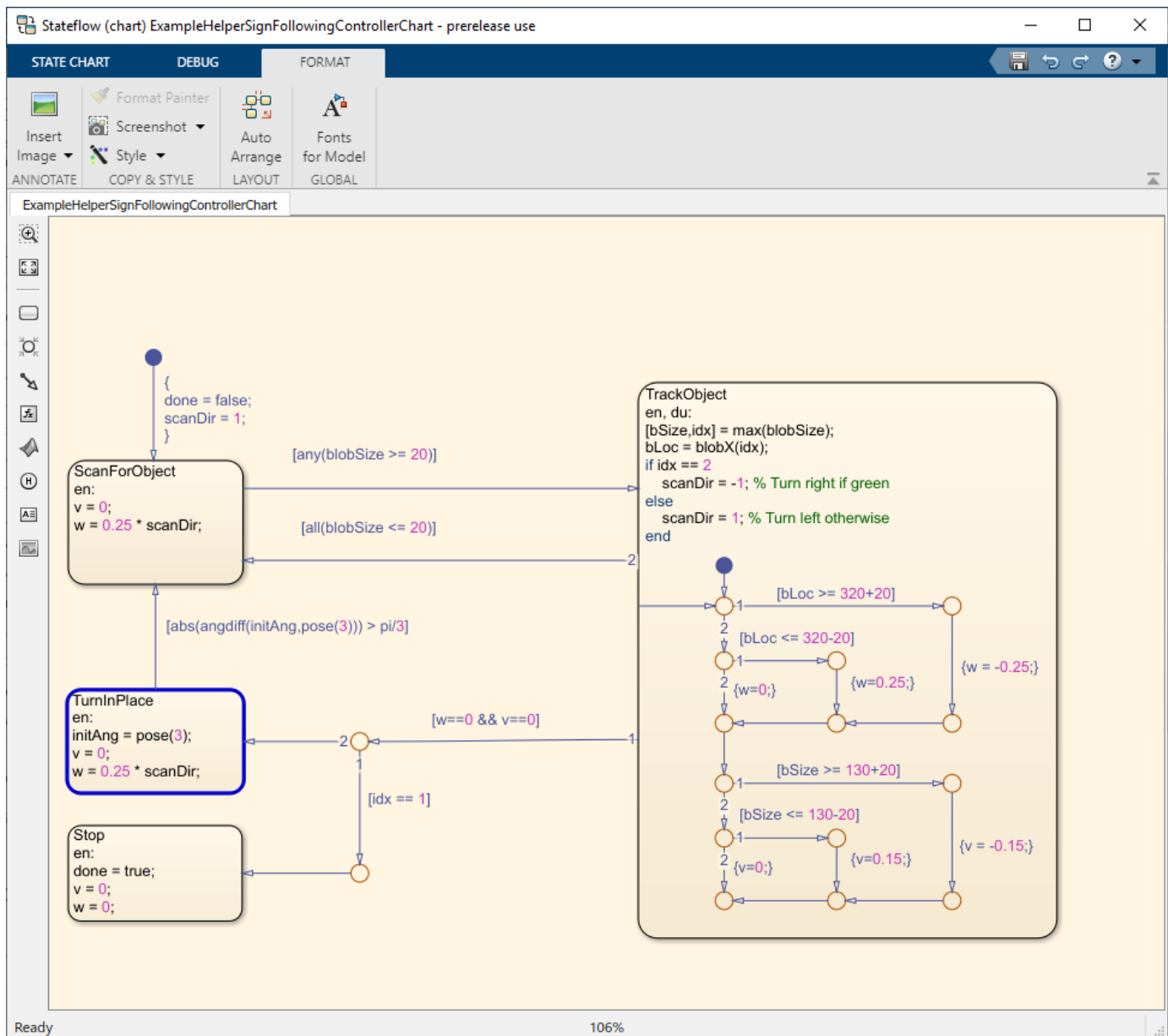

Run Control Loop

This section runs the controller to receive images and move the robot to follow the sign. The controller does the following steps:

- Gets the latest image and odometry message from the ROS network.
- Runs the algorithm for detecting image features (ExampleHelperSignFollowingProcessImg).
- Generates control commands from the Stateflow® chart using step.
- Publishes the velocity control commands to the ROS network.

To visualize the masked image the robot sees, change the value of `doVisualization` variable to `true`.

```

ExampleHelperSignFollowingSetupPreferences;

% Control the visualization of the mask
doVisualization = false;

r = rateControl(10);
receive(imgSub); % Wait to receive an image message before starting the loop
receive(odomSub);
while(~controller.done)
    % Get latest sensor messages and process them
    imgMsg = imgSub.LatestMessage;
    odomMsg = odomSub.LatestMessage;
    [img,pose] = ExampleHelperSignFollowingProcessMsg(imgMsg, odomMsg);

    % Run vision and control functions
    [mask,blobSize,blobX] = ExampleHelperSignFollowingProcessImg(img, colorThresholds);
    step(controller, 'blobSize',blobSize, 'blobX',blobX, 'pose',pose);
    v = controller.v;
    w = controller.w;

    % Publish velocity commands
    velMsg.linear.x = v;
    velMsg.angular.z = w;
    send(velPub,velMsg);

    % Optionally visualize
    % NOTE: Visualizing data will slow down the execution loop.
    % If you have Computer Vision Toolbox, we recommend using
    % vision.DeployableVideoPlayer instead of imshow.
    if doVisualization
        imshow(mask);
        title(['Linear Vel: ' num2str(v) ' Angular Vel: ' num2str(w)]);
        drawnow('limitrate');
    end
    % Pace the execution loop.
    waitfor(r);
end

```

You should see the robot moving in the ROS-based robot simulator as shown below.

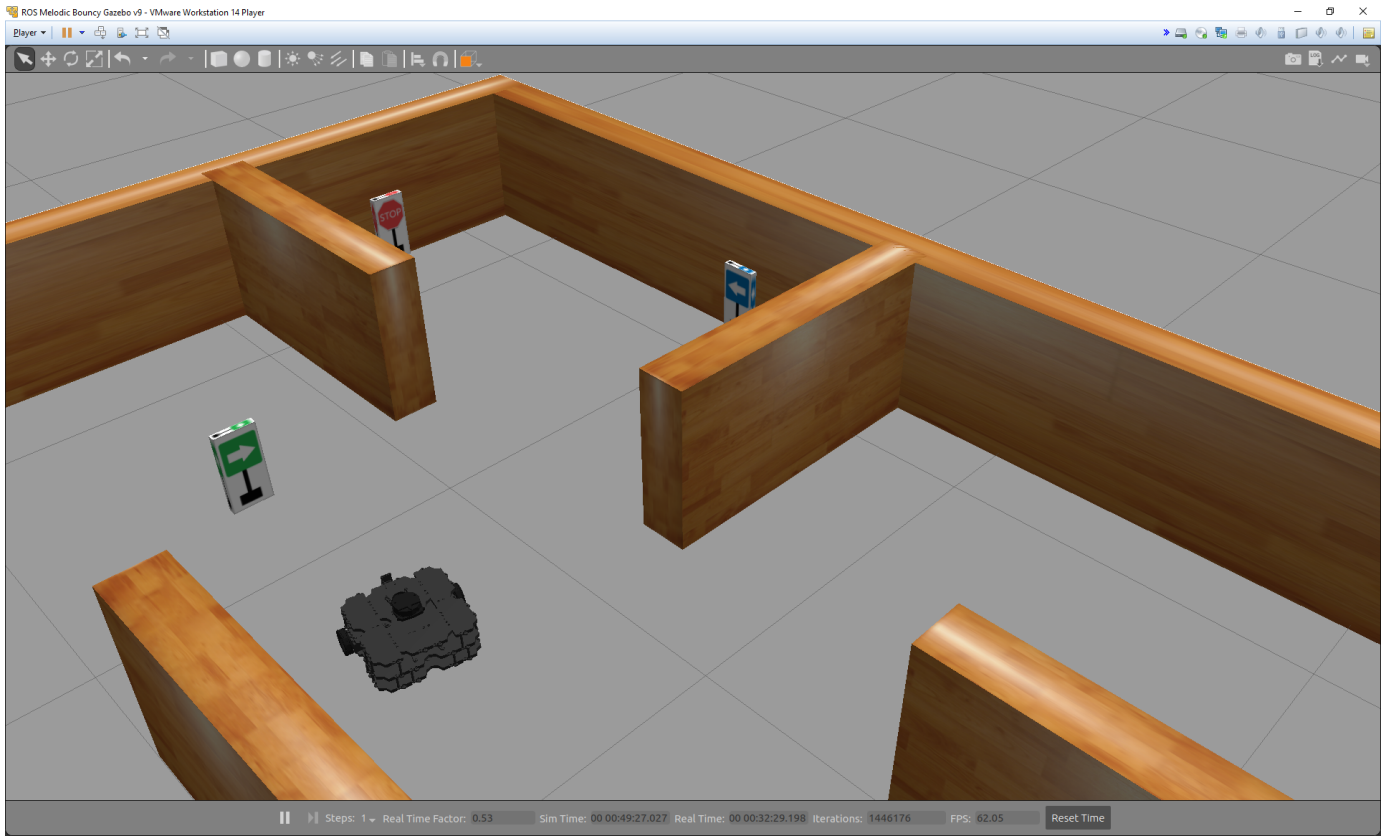

Sign Following Robot with ROS 2 in Simulink

Use Simulink® to control a simulated robot running on a separate ROS-based simulator over ROS 2 network.

In this example, you run a model that implements a sign-following algorithm and controls the simulated robot to follow a path based on signs in the environment. The algorithm receives the location information and camera information from the simulated robot, which is running in a separate ROS-based simulator. The algorithm detects the color of the sign and sends the velocity commands to turn the robot based on the color. In this example, the algorithm is designed to turn left when robot encounters a blue sign and turn right when robot encounters a green sign. Finally the robot stops when it encounters a red sign.

To see this example using ROS 1 or MATLAB®, see “Sign Following Robot Using ROS” on page 2-59.

Start Robot Simulator

Start a ROS-based simulator for a differential-drive robot and configure the Simulink® connection with the robot simulator.

This example uses a virtual machine (VM) available for download at [Virtual Machine with ROS 2 Bouncy and Gazebo](#).

- Start the Ubuntu® virtual machine desktop.
- In the Ubuntu desktop, click the **Gazebo Sign Follower ROS** icon to start the Gazebo world built for this example.
- Click the **ROS Bridge (Dashing)** icon to start the ROS bridge to relay messages between your ROS 2 node and the Turtlebot3 ROS-enabled robot.
- In MATLAB Command Window, set the `ROS_DOMAIN_ID` environment variable to 25 to match the robot simulator ROS bridge settings and run `ros2 topic list` to verify that the topics from the robot simulator are visible in MATLAB.

```
setenv('ROS_DOMAIN_ID','25')
ros2('topic','list')

/camera/rgb/camera_info
/camera/rgb/image_raw
/camera/rgb/image_raw/compressed
/clock
/gazebo/link_states
/gazebo/model_states
/imu
/joint_states
/odom
/parameter_events
/rosout
/rosout_agg
/scan
/tf
```

Open Model and Configure Simulink

Setup the Simulink ROS preferences to communicate with the robot simulator.

Open the [example model](#).

```
open_system('signFollowingRobotROS2.slx');
```

To configure the network settings for ROS 2.

- Under the **Simulation** tab, in **PREPARE**, select **ROS Toolbox > ROS Network**.
- In **Configure ROS Network Addresses**, set the ROS 2 Domain ID value to 25.
- Click *OK* to apply changes and close the dialog.

On each time step, the algorithm detects a sign from the camera feed, decides on turn and drives it forward. The sign detection is done in the **Image Proecessing** subsystem of the model.

```
open_system('signFollowingRobotROS2/Image Processing');
```

The **Sign Tracking Logic** subsystem implements a Stateflow® chart that takes in the detected image size and coordinates from **Image Processing** and provides linear and angular velocity to drive the robot.

```
open_system('signFollowingRobotROS2/Sign Tracking Logic');
```

Run the Model

Run the model and observe the behavior of the robot in the robot simulator.

- The video viewers show the actual camera feed and the detected sign image.
- In the simulator, the robot follows the sign and turns based on the color.
- The simulation stops automatically once the robot reaches the red sign at the end.

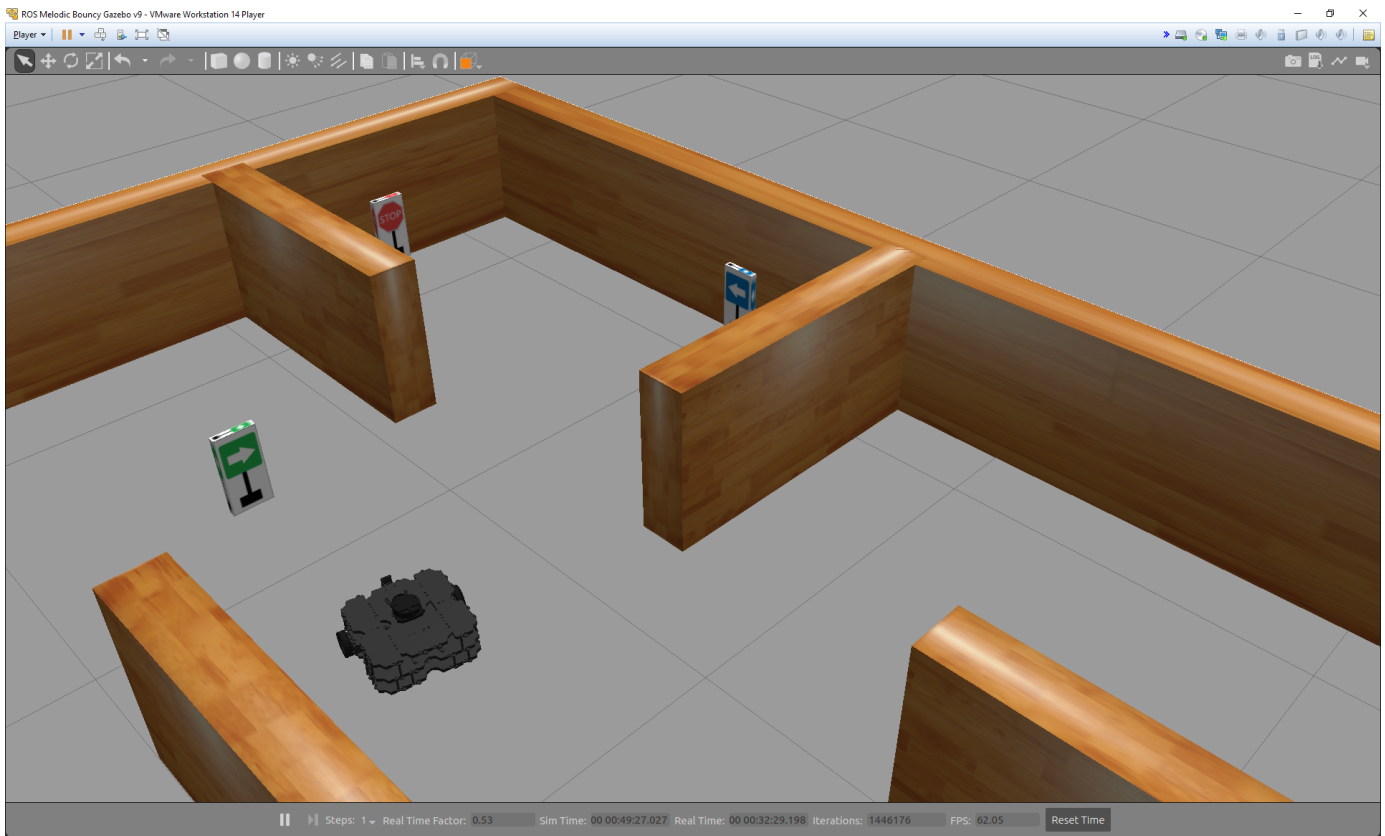

Automated Parking Valet with ROS in MATLAB

This example shows how to distribute the “Automated Parking Valet” (Automated Driving Toolbox) application among various nodes in a ROS network. Depending on your system, this example is provided for ROS and ROS 2 networks using either MATLAB® or Simulink®. The example shown here uses ROS and MATLAB. For the other examples, see:

- “Automated Parking Valet with ROS in Simulink” on page 2-85
- “Automated Parking Valet with ROS 2 in MATLAB” on page 2-93
- “Automated Parking Valet with ROS 2 in Simulink” on page 2-104

Overview

This example is an extension of the “Automated Parking Valet” (Automated Driving Toolbox) example in Automated Driving Toolbox™. A typical autonomous application has the following components.

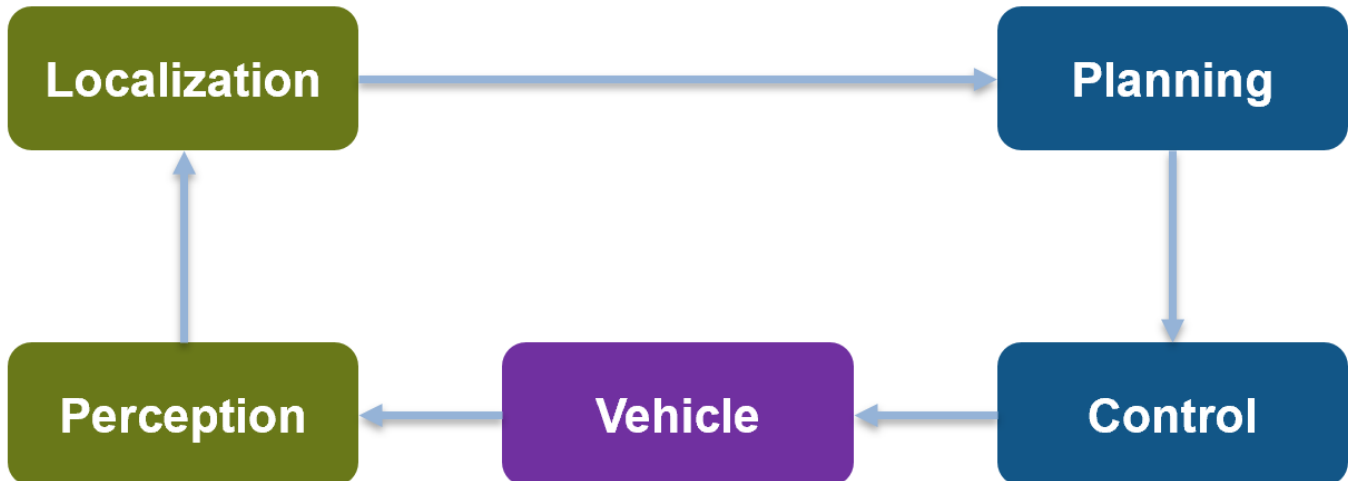

For simplicity, this example concentrates on Planning, Control, and a simplified Vehicle Model. The example uses prerecorded data to substitute localization information.

This application demonstrates a typical split of various functions into ROS nodes. The following picture shows how the above example is split into various nodes. Each node: Planning, Control and Vehicle is a ROS node implementing the functionalities shown as below. The interconnections between the nodes show the topics used on each interconnection of the nodes.

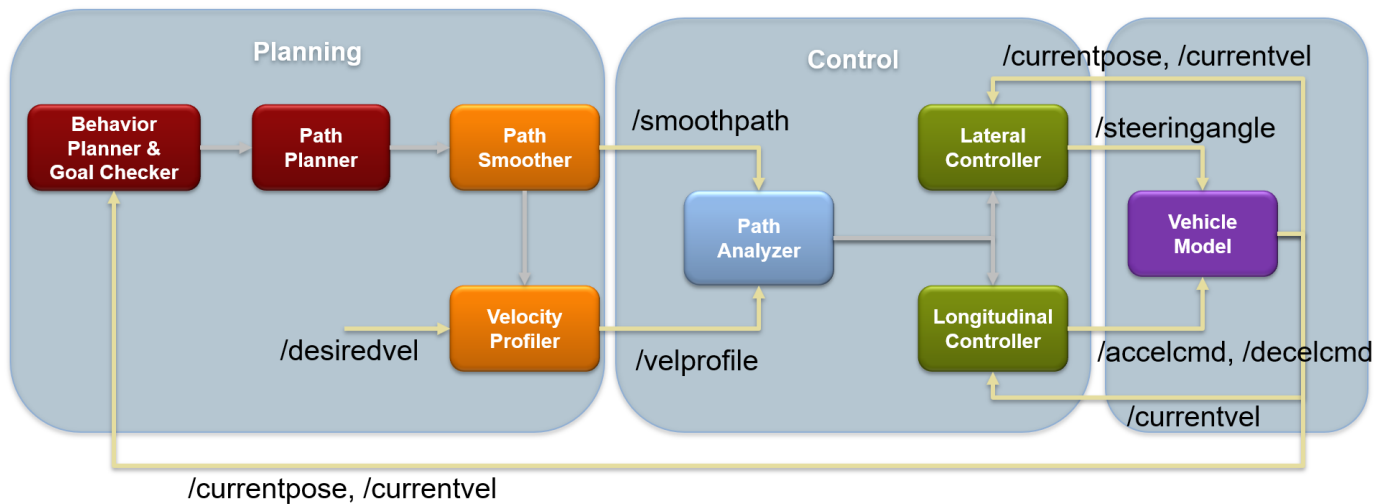

Setup

First, load a route plan and a given costmap used by the behavior planner and path analyzer. Behavior Planner, Path Planner, Path Analyzer, Lateral and Lognitudinal Controllers are implemented by helper classes, which are setup with this example helper function call.

```
exampleHelperROSValetSetupGlobals;
```

```
% The initialized globals are organized as fields in the global structure
% |valet|.
disp(valet)
```

```
% Initialize the ROS network.
```

```
rosinit;
masterHost = 'localhost';

    mapLayers: [1x1 struct]
    costmap: [1x1 vehicleCostmap]
    vehicleDims: [1x1 vehicleDimensions]
    maxSteeringAngle: 35
    data: [1x1 struct]
    routePlan: [4x3 table]
    currentPose: [4 12 0]
    vehicleSim: [1x1 ExampleHelperROSValetVehicleSimulator]
    behavioralPlanner: [1x1 ExampleHelperROSValetBehavioralPlanner]
    motionPlanner: [1x1 pathPlannerRRT]
    goalPose: [56 11 0]
    refPath: [1x1 driving.Path]
    transitionPoses: [14x3 double]
    directions: [522x1 double]
    currentVel: 0
    approxSeparation: 0.1000
    numSmoothPoses: 522
    maxSpeed: 5
    startSpeed: 0
    endSpeed: 0
    refPoses: [522x3 double]
    cumLengths: [522x1 double]
```

- /nextgoal

The node subscribes to these topics:

- /currentvel
- /currentpose
- /desiredvel
- /reachgoal

On receiving a /reachgoal message, the node runs the exampleHelperROS2ValetPlannerCallback callback, which plans the next segment.

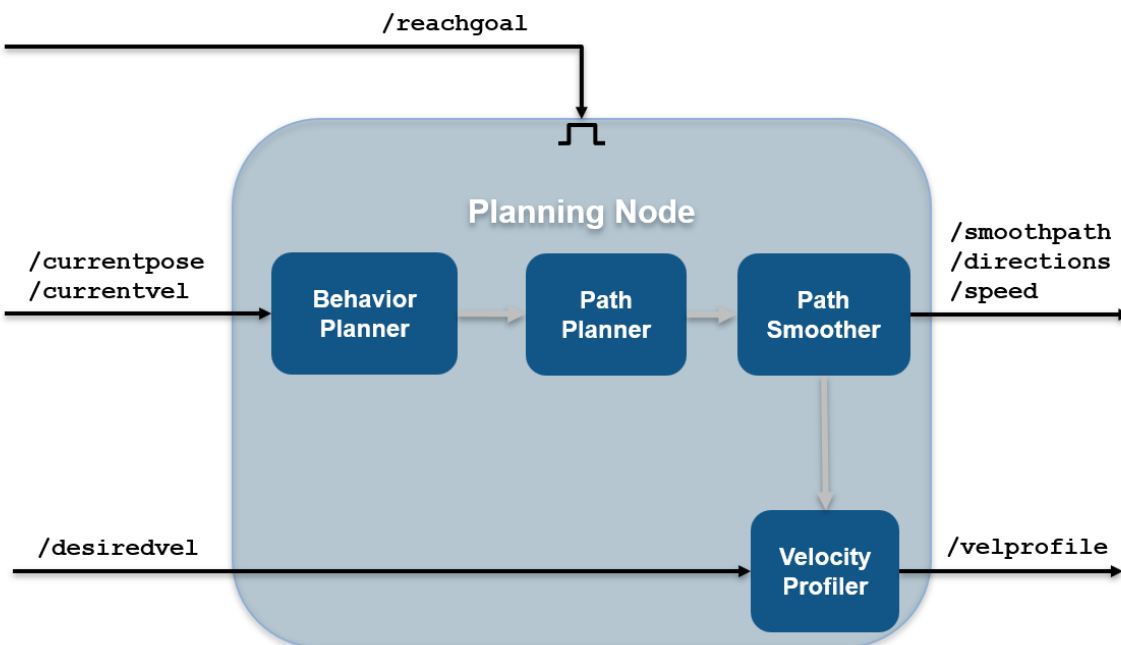

```

% Create planning node
planningNode = ros.Node('planning', masterHost);

% Create publishers for planning node. Specify the message types the first
% time you create a publisher or subscriber for a topic.
planning.PathPub = ros.Publisher(planningNode, '/smoothpath', 'std_msgs/Float64MultiArray');
planning.VelPub = ros.Publisher(planningNode, '/velprofile', 'std_msgs/Float64MultiArray');
planning.DirPub = ros.Publisher(planningNode, '/directions', 'std_msgs/Float64MultiArray');
planning.SpeedPub = ros.Publisher(planningNode, '/speed', 'std_msgs/Float64MultiArray');
planning.NxtPub = ros.Publisher(planningNode, '/nextgoal', 'geometry_msgs/Pose2D');

% Create subscribers for planning node
planning.CurVelSub = ros.Subscriber(planningNode, '/currentvel', 'std_msgs/Float64');
planning.CurPoseSub = ros.Subscriber(planningNode, '/currentpose', 'geometry_msgs/Pose2D');
planning.DesrVelSub = ros.Subscriber(planningNode, '/desiredvel', 'std_msgs/Float64');
  
```

```
% Create GoalReachSub part of planning node and provide the callback
GoalReachSub = ros.Subscriber(planningNode, '/reachgoal', 'std_msgs/Bool');
GoalReachSub.NewMessageFcn = @(~,msg)exampleHelperROSValetPlannerCallback(msg, planning, valet);
```

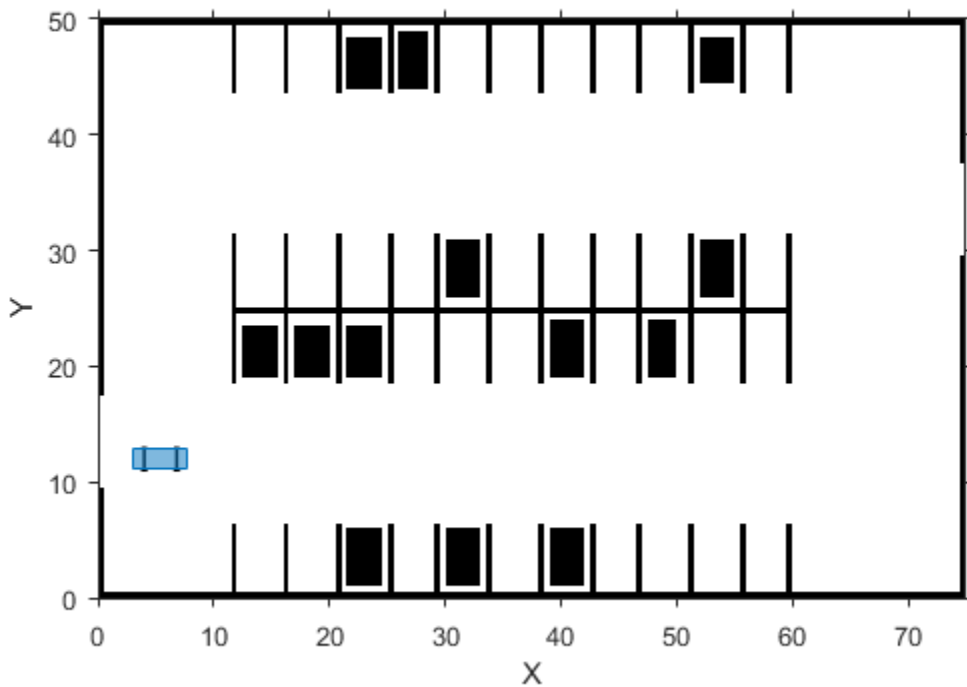

Control

The Control node is responsible for longitudinal and lateral controllers. This node publishes these topics:

- /steeringangle
- /accelcmd
- /decelcmd
- /vehdir
- /reachgoal

The node subscribes to these topics:

- /smoothpath
- /directions
- /speed
- /currentpose
- /currentvel

- /nextgoal
- /velprofile

On receiving a /velprofile message, the node runs the exampleHelperROS2ValetControlCallback callback, which sends control messages to the vehicle

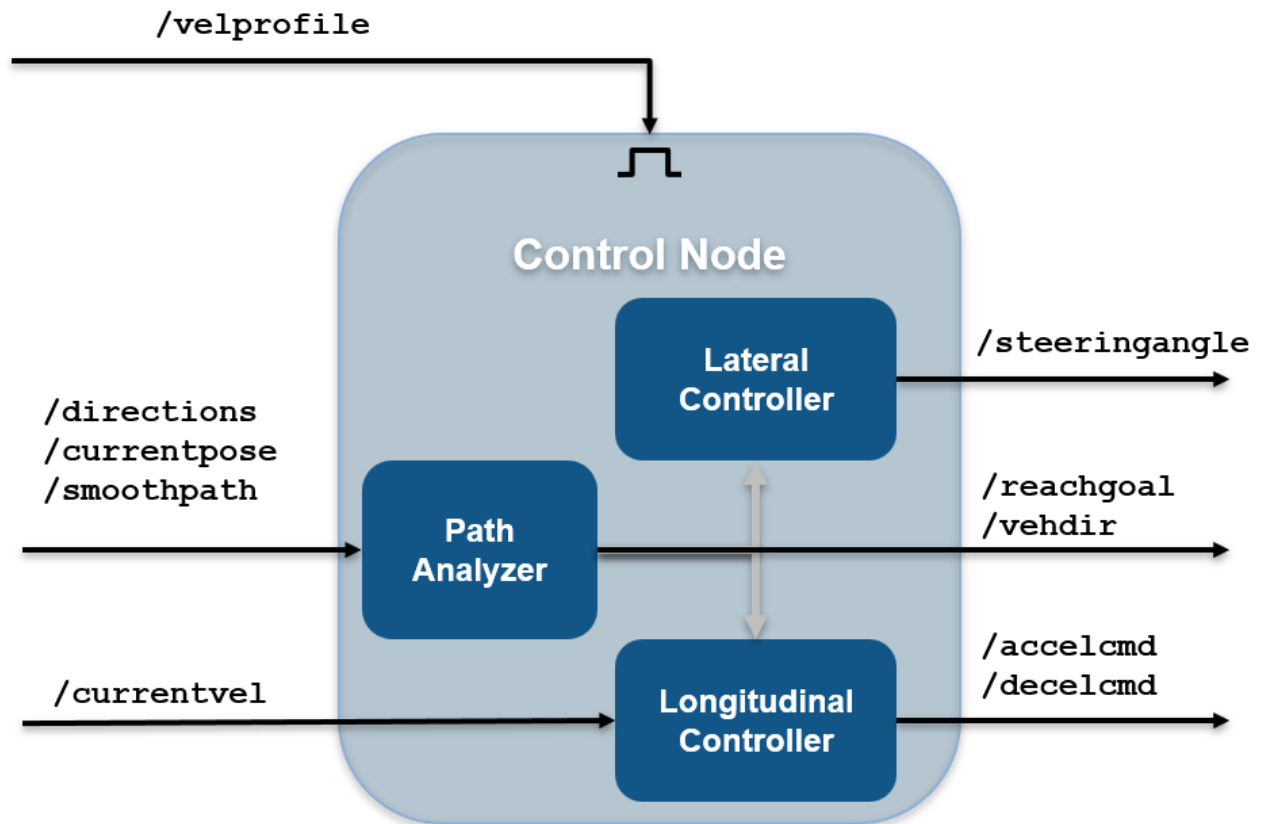

```

% Create control node.
controlNode = ros.Node('control', masterHost);

% Create publishers for control node.
control.SteeringPub = ros.Publisher(controlNode, '/steeringangle', 'std_msgs/Float64');
control.AccelPub = ros.Publisher(controlNode, '/accelcmd', 'std_msgs/Float64');
control.DecelPub = ros.Publisher(controlNode, '/decelcmd', 'std_msgs/Float64');
control.VehDirPub = ros.Publisher(controlNode, '/vehdir', 'std_msgs/Float64');
control.VehGoalReachPub = ros.Publisher(controlNode, '/reachgoal');

% Create subscribers for control node.
control.PathSub = ros.Subscriber(controlNode, '/smoothpath');
control.DirSub = ros.Subscriber(controlNode, '/directions');
control.SpeedSub = ros.Subscriber(controlNode, '/speed');
  
```

```

control.CurPoseSub = ros.Subscriber(controlNode, '/currentpose');
control.CurVelSub = ros.Subscriber(controlNode, '/currentvel');
control.NextGoalSub = ros.Subscriber(controlNode, '/nextgoal');

% Create subscriber for |/velprofile| for control node and provide the callback function.
VelProfSub = ros.Subscriber(controlNode, '/velprofile');
VelProfSub.NewMessageFcn = @(~,msg)exampleHelperROSValetControlCallback(msg, control, valet);

```

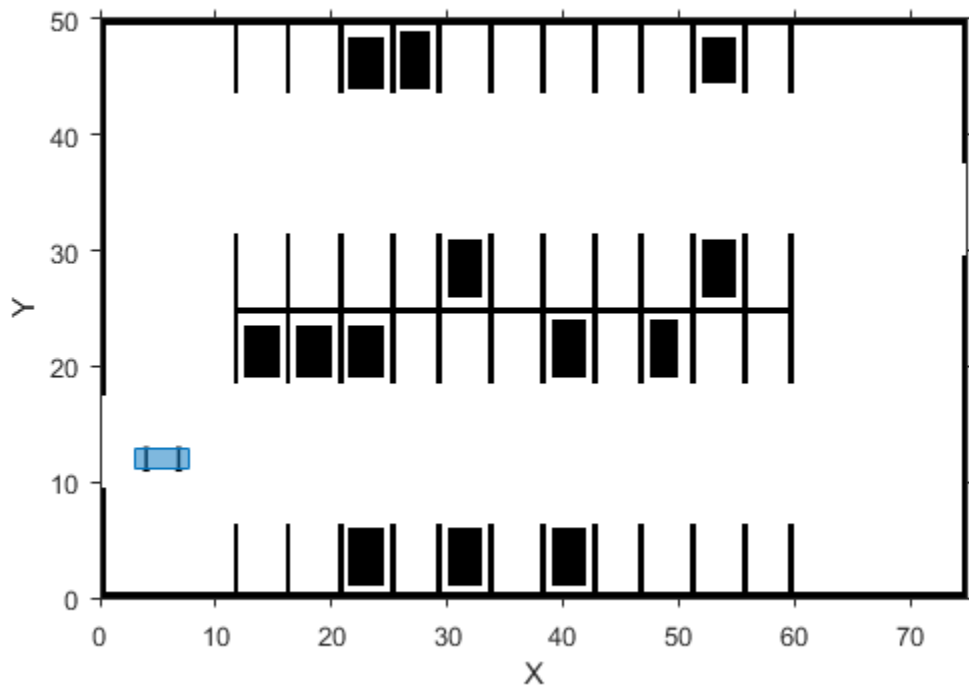

Vehicle

The Vehicle node is responsible for simulating the vehicle model. This node publishes these topics:

- /currentvel
- /currentpose

The node subscribes to these topics:

- /accelcmd
- /decelcmd
- /vehdir
- /steeringangle

```

% On receiving a |/steeringangle| message, the vehicle simulator is run in
% the |exampleHelperROS2ValetVehicleCallback| callback.
%
% <<../exampleHelperROSValetVehicleNode.PNG>>

```



```

%
% Create vehicle node.
vehicleNode = ros.Node('vehicle', masterHost);

% Create publishers for vehicle node.
vehicle.CurVelPub = ros.Publisher(vehicleNode, '/currentvel');
vehicle.CurPosePub = ros.Publisher(vehicleNode, '/currentpose');

% Create subscribers for vehicle node.
vehicle.AccelSub = ros.Subscriber(vehicleNode, '/accelcmd');
vehicle.DecelSub = ros.Subscriber(vehicleNode, '/decelcmd');
vehicle.DirSub = ros.Subscriber(vehicleNode, '/vehdir');

% Create subscriber for |/steeringangle|, which runs the vehicle simulator
% callback.
SteeringSub = ros.Subscriber(vehicleNode, '/steeringangle', ...
    @(~,msg)exampleHelperROSValetVehicleCallback(msg, vehicle, valet));

```

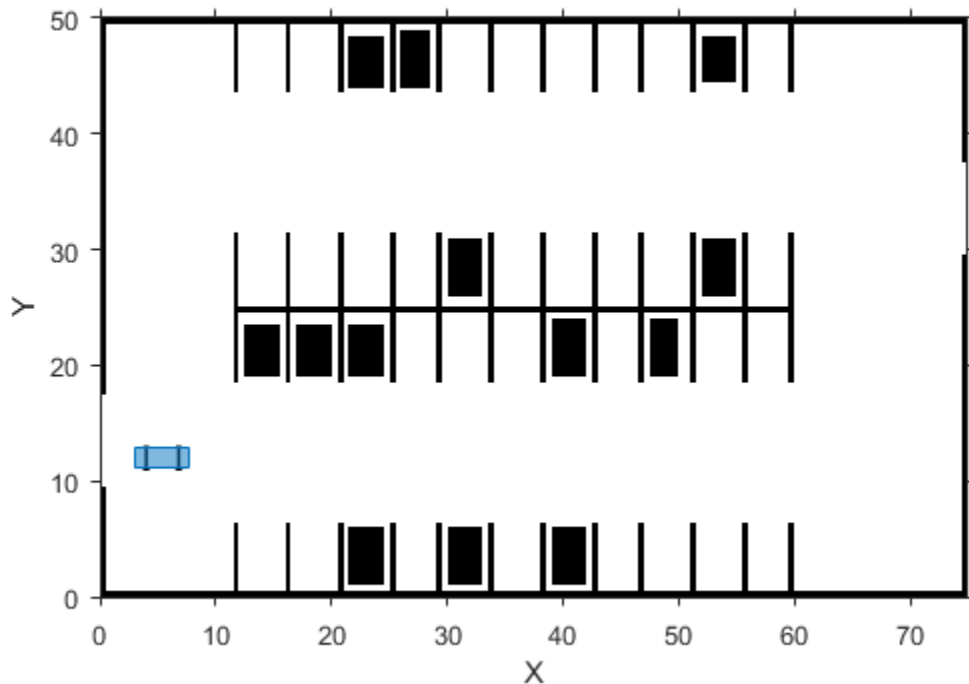

Initialize Simulation

To initialize the simulation, send the first velocity message and current pose message. This message causes the planner to start the planning loop

```

curVelMsg = rosmessage(vehicle.CurVelPub);
curVelMsg.Data = valet.vehicleSim.getVehicleVelocity;
send(vehicle.CurVelPub, curVelMsg);

```

```

curPoseMsg = rosmesssage(vehicle.CurPosePub);
curPoseMsg.X = valet.currentPose(1);
curPoseMsg.Y = valet.currentPose(2);
curPoseMsg.Theta = valet.currentPose(3);
send(vehicle.CurPosePub, curPoseMsg);

reachMsg = rosmesssage(control.VehGoalReachPub);
reachMsg.Data = true;
send(control.VehGoalReachPub, reachMsg);

```

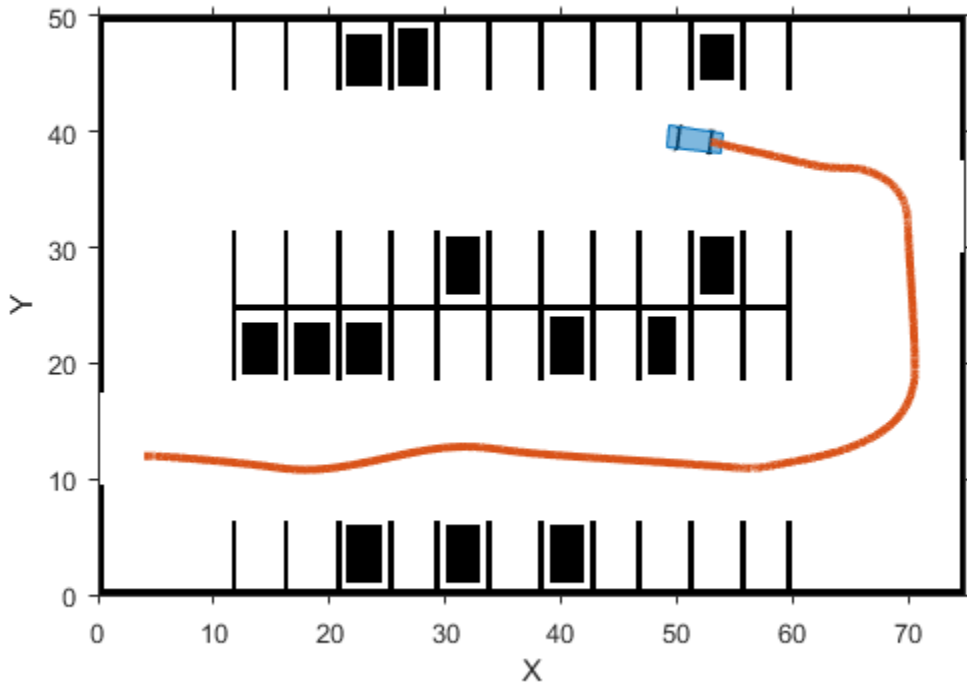

Main Loop

The main loop waits for the behavioralPlanner to say the vehicle reached the prepark position.

```

while ~reachedDestination(valet.behavioralPlanner)
    pause(1);
end

```

```

% Show the vehicle simulation figure.
showFigure(valet.vehicleSim);

```

Park Maneuver

The parking maneuver callbacks are slightly different from the normal driving maneuver. Replace the callbacks for the /velprofile and /reachgoal subscribers.

```

VelProfSub.NewMessageFcn = @(~,msg)exampleHelperROSValetParkControlCallback(msg, control, valet)
GoalReachSub.NewMessageFcn = @(~,msg)exampleHelperROSValetParkManeuver(msg, planning, valet);

```

```

pause(1);
reachMsg = rosmessage(control.VehGoalReachPub);
reachMsg.Data = false;
send(control.VehGoalReachPub, reachMsg);

% Receive a message from the |/reachgoal| topic using the subscriber. This
% waits until a new message is received. Display the figure. The vehicle
% has completed the full automated valet maneuver.
receive(GoalReachSub);

exampleHelperROSValetCloseFigures;
snapnow;

```

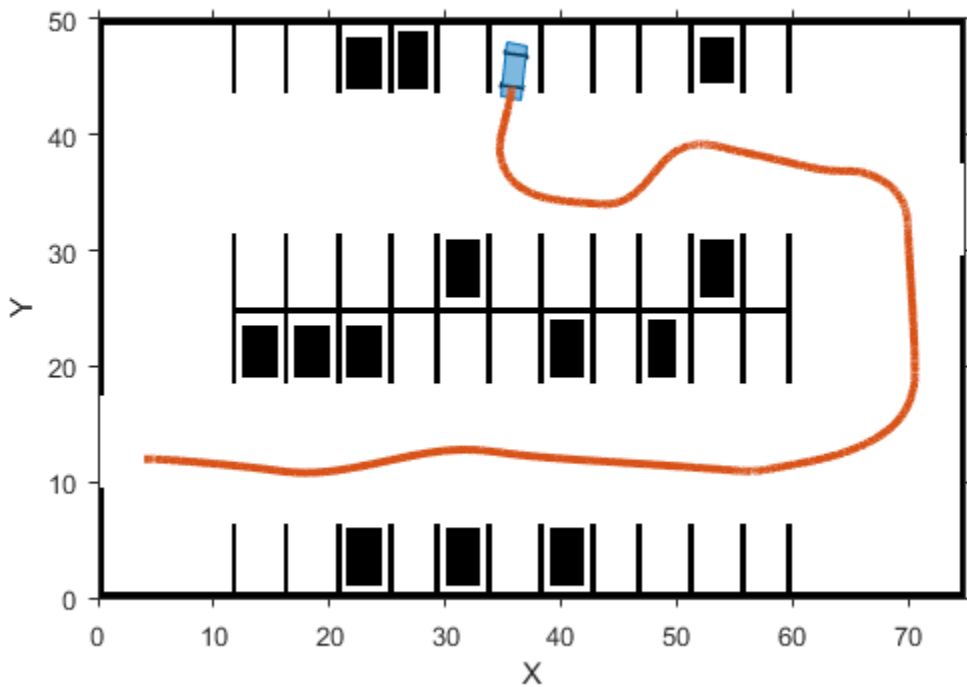

Delete the simulator and shutdown all the nodes by clearing publishers, subscribers and node handles.

```

delete(valet.vehicleSim);

% Clear variables that were created above.
clear('valet');

GoalReachSub.NewMessageFcn = [];
VelProfSub.NewMessageFcn = [];

clear('planning', 'planningNode', 'GoalReachSub');
clear('control', 'controlNode', 'VelProfSub');
clear('vehicle', 'vehicleNode', 'SteeringSub');

```

```
clear('curPoseMsg', 'curVelMsg', 'reachMsg');  
clear('masterHost');
```

```
% Shutdown the ROS network.  
roshutdown;
```

```
Shutting down global node /matlab_global_node_34026 with NodeURI http://ah-sradford:65490/  
Shutting down ROS master on http://ah-sradford:65486/.
```

Automated Parking Valet with ROS in Simulink

This example shows how to distribute Automated Parking Valet application among various nodes in a ROS network in Simulink®. This example extends the “Automated Parking Valet” (Automated Driving Toolbox) example in the Automated Driving Toolbox™. Using the Simulink model in the Automated Parking Valet in Simulink example, tune the planner, controller and vehicle dynamics parameters before partitioning the model into ROS nodes.

Prerequisite: “Automated Parking Valet” (Automated Driving Toolbox), “Generate a Standalone ROS Node from Simulink®” on page 1-92

Introduction

A typical autonomous vehicle application has the following workflow.

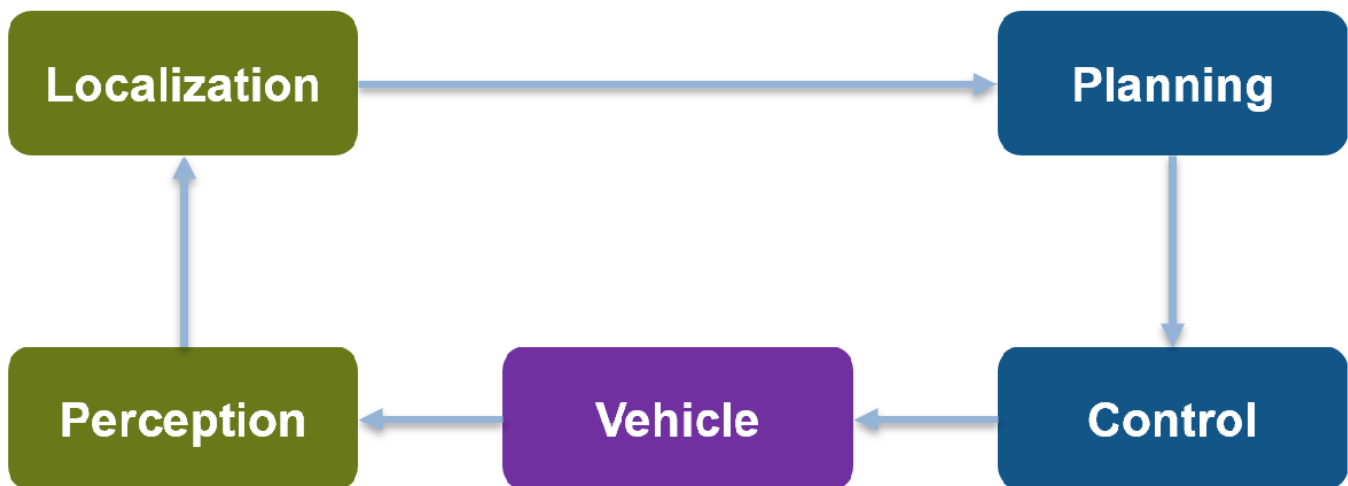

This example concentrates on simulating the *Planning*, *Control* and the *Vehicle* components. For *Localization*, this example uses pre-recorded map localization data. The *Planning* component are further divided into *Behavior planner* and *Path Planner* components. This results in a ROS network comprised of four ROS nodes: Behavioral Planner, Path Planner, Controller and Vehicle Sim. The following figure shows the relationships between each ROS node in the network and the topics used in each.

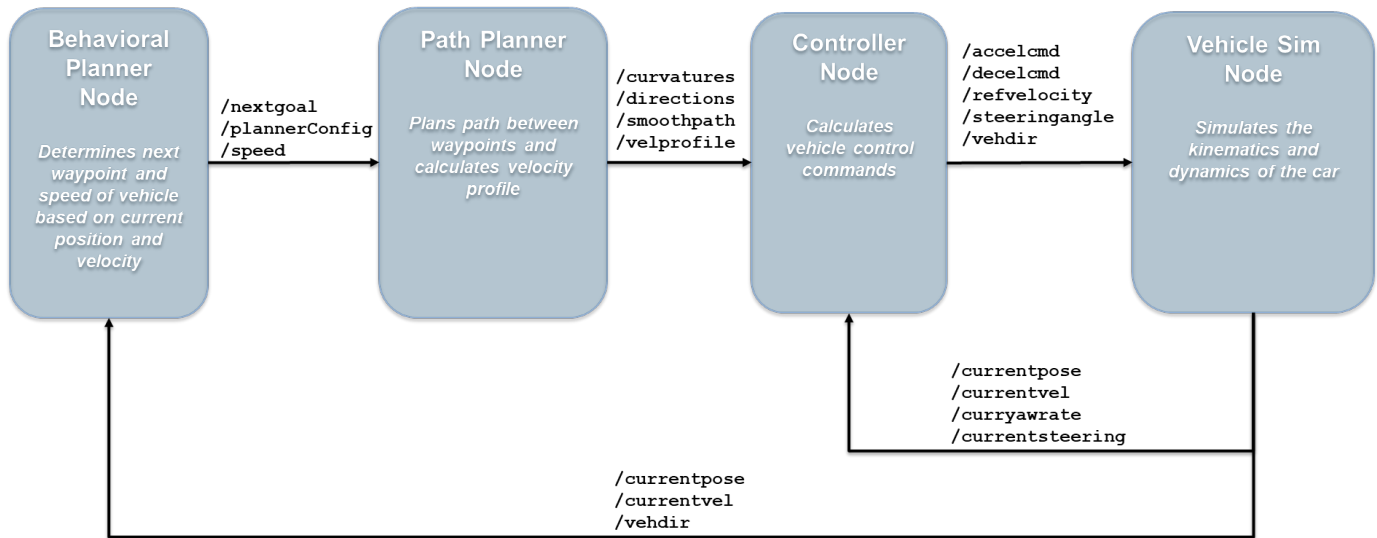

Explore the Simulink ROS nodes and connectivity

Observe the division of the components into four separate Simulink models. Each Simulink model represents a ROS node.

Vehicle Sim Node

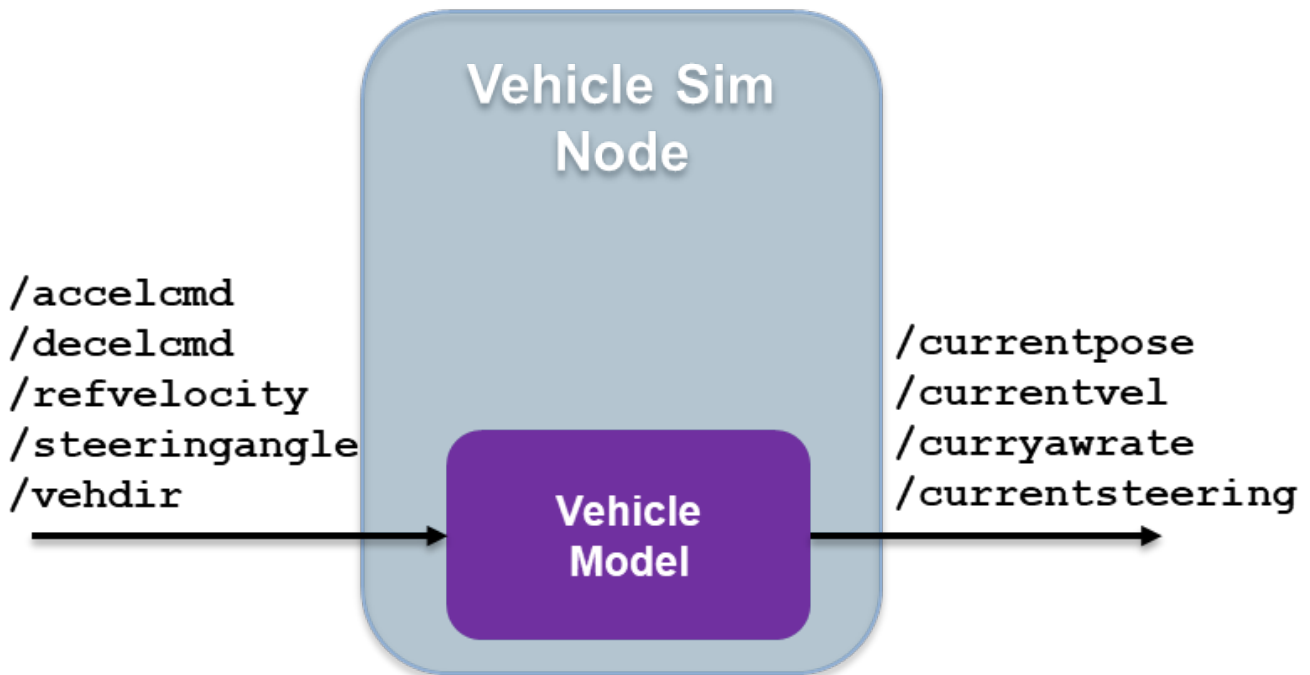

1. Open the the vehicle model.

```
open_system('ROSValetVehicleExample');
```

2. The Subscribe subsystem contains the ROS Subscribe blocks that read input data from Controller on page 2-0 node.

3. The `Vehicle` model subsystem contains a `Bicycle Model` block, `Vehicle Body 3DOF`, to simulate the vehicle controller effects and sends the vehicle information over ROS network through ROS Publish blocks in the Publish subsystem.

Behavioral Planner Node

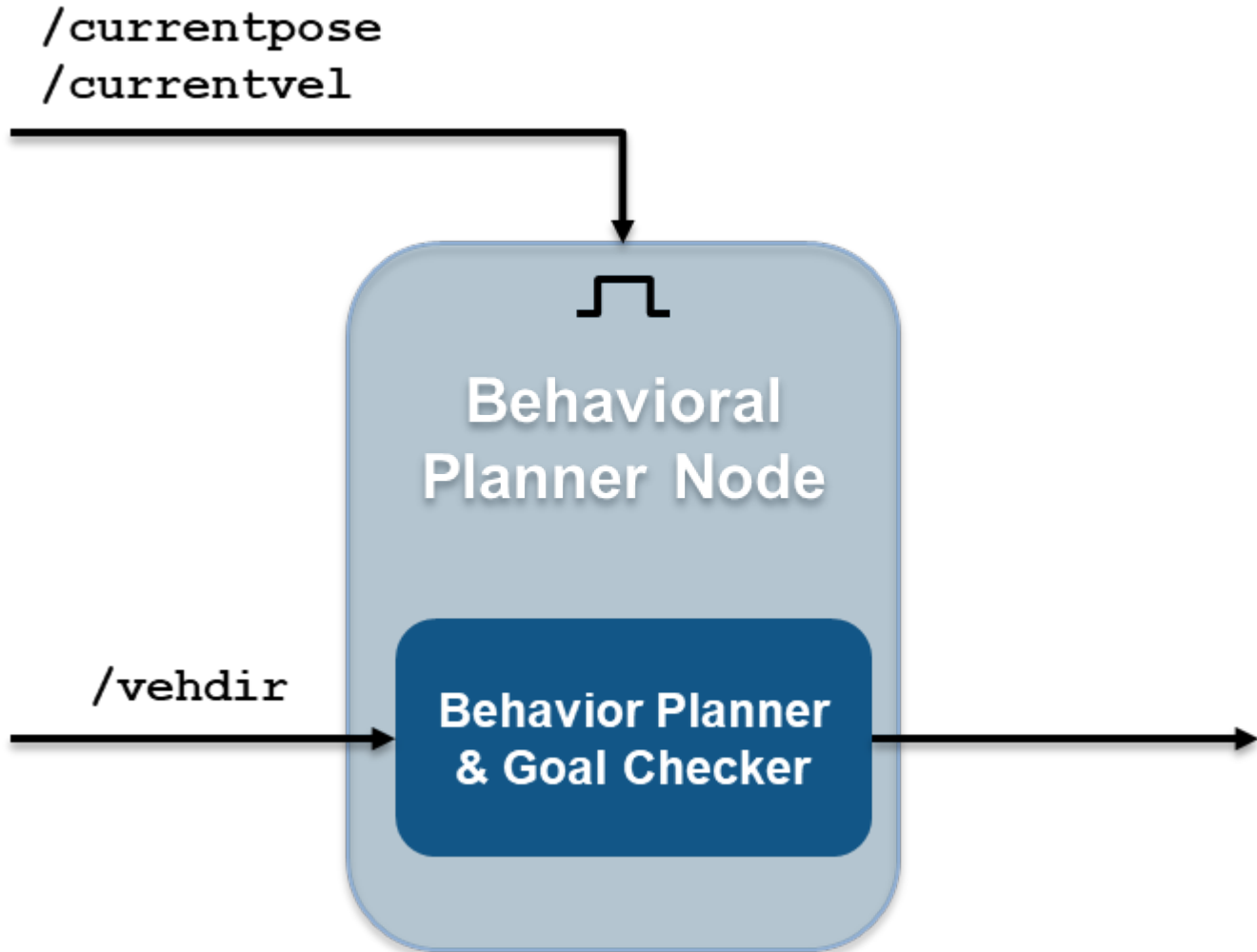

1. Open the behavioral planner model.

```
open_system('ROSValetBehavioralPlannerExample');
```

2. This model reads the current vehicle pose, velocity, and direction from ROS network, and sends the next goal. It checks if the vehicle has reached the goal pose of the segment using `exampleHelperROSValetGoalChecker`.

3. The `Behavior Planner` and `Goal Checker` model run when a new message is available on either `/currentpose` or `/currentvel`.

4. The model sends the status if the vehicle has reached the parking goal using the `/reachgoal` topic, which uses a `std_msgs/Bool` message. All the models stop simulation when this message is `true`.

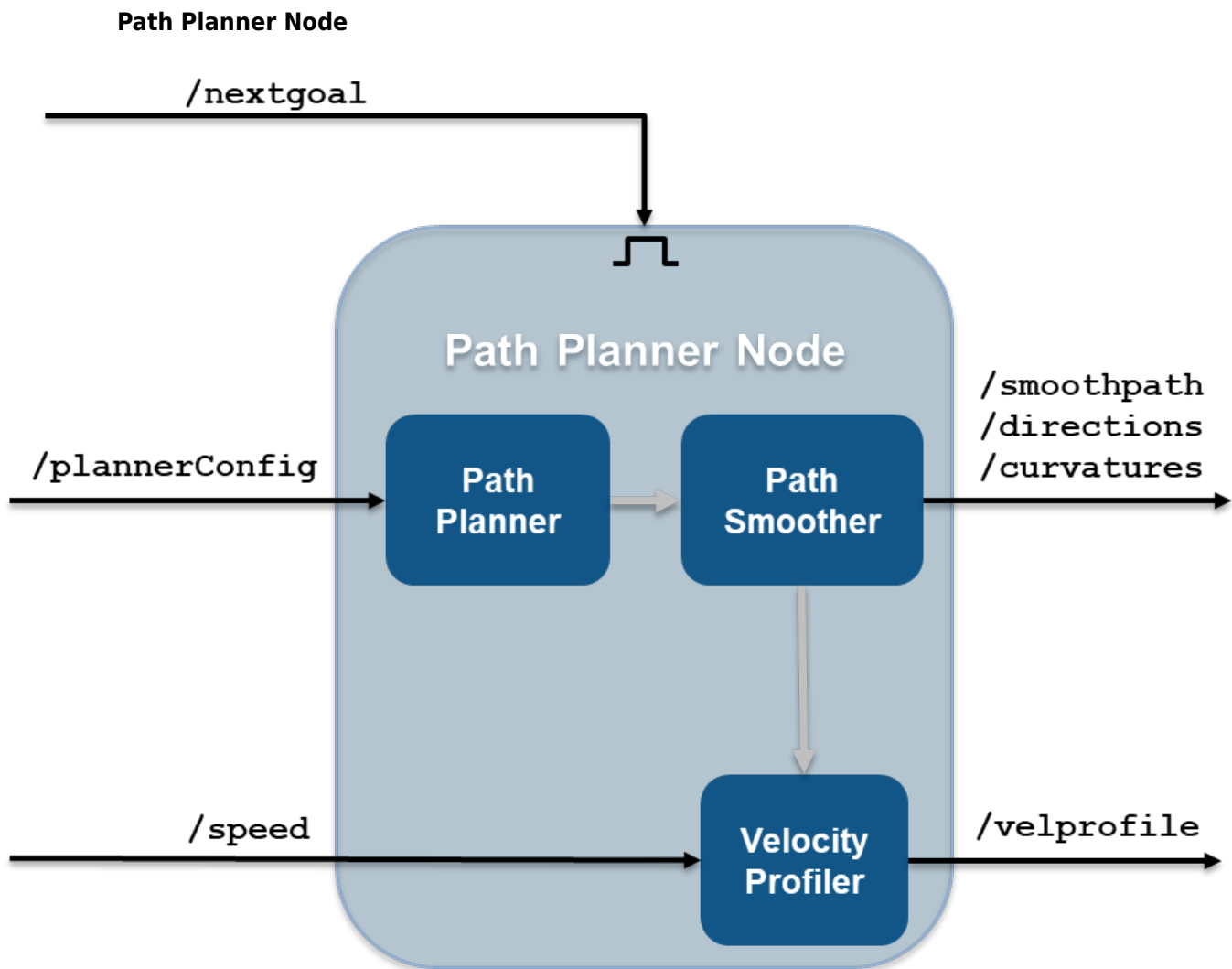

1. Open the path planner model.

```
open_system('ROSValetPathPlannerExample');
```

2. This model plans a feasible path through the environment map using a pathPlannerRRT object, which implements the *optimal rapidly exploring random tree* (RRT*) algorithm and sends the plan to the controller over the ROS network.

3. The Path Planner subsystem runs when a new message is available on /plannerConfig or /nextgoal topics.

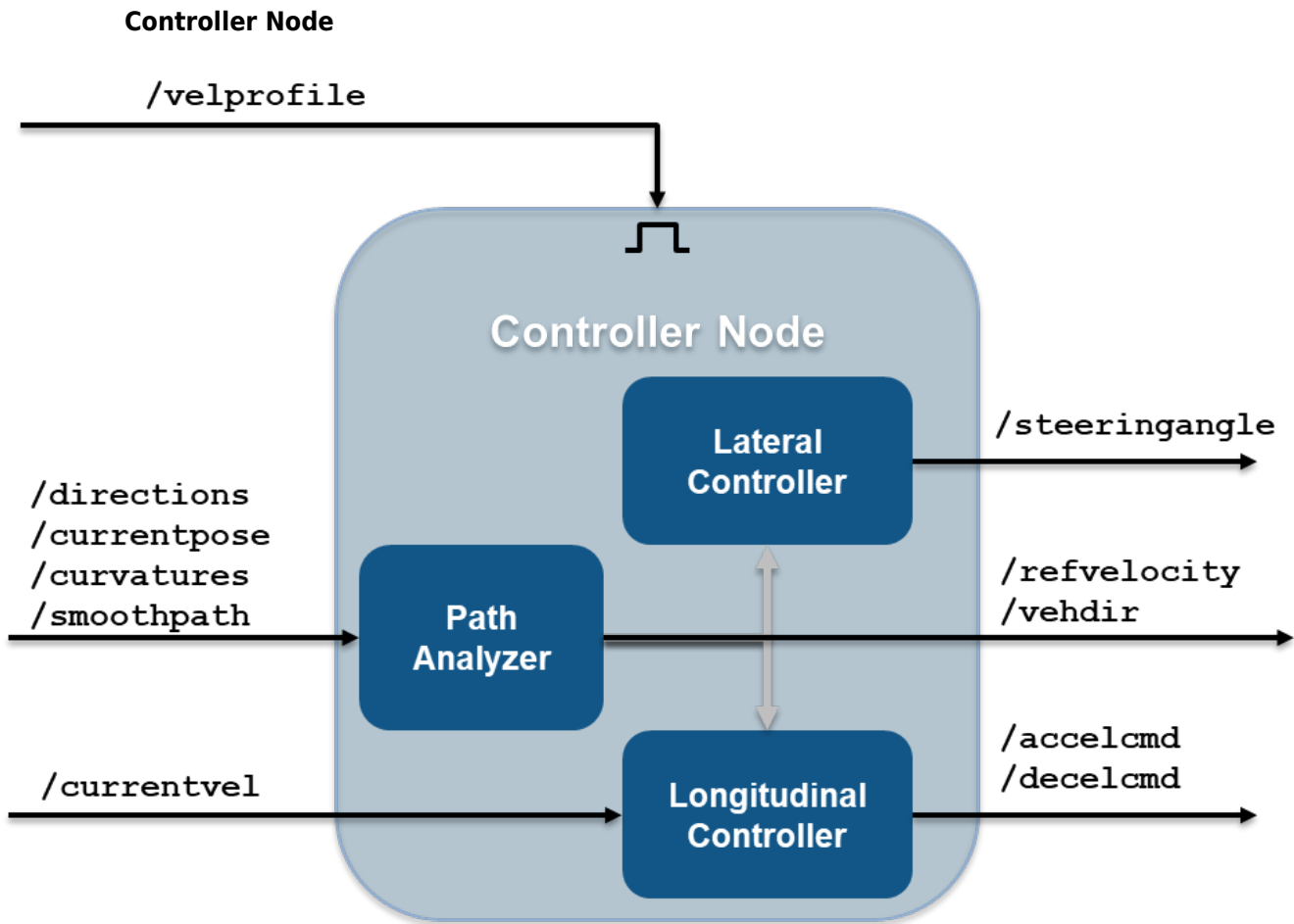

1. Open the vehicle controller model.

```
open_system('ROSValetControllerExample');
```

2. This model calculates and sends the steering and velocity commands over ROS network.

3. Controller subsystem runs when a new message is available on the `/velprofile` topic.

Simulate the ROS nodes to verify partitioning

Verify that the behavior of the model remains the same after partitioning the system into four ROS nodes.

1. Run `rosinit` in MATLAB® Command Window to initialize the global node and ROS master

```
rosinit
```

```
Initializing ROS master on http://ah-agadkari:56533/.
```

```
Initializing global node /matlab_global_node_83566 with NodeURI http://ah-agadkari:56537/
```

2. Load the pre-recorded localization map data in MATLAB base workspace using the `exampleHelperROSValetLoadLocalizationData` helper function.

```
exampleHelperROSValetLoadLocalizationData;
```

3. Open all the models and start simulation using `exampleHelperROSValetStartSimulation` helper function. A figure opens and shows how the vehicle tracks the reference path. The blue line represents the reference path while the red line is the actual path traveled by the vehicle. Simulation for all the models stop when the vehicle reaches the final parking spot.

```
exampleHelperROSValetStartSimulation;
```

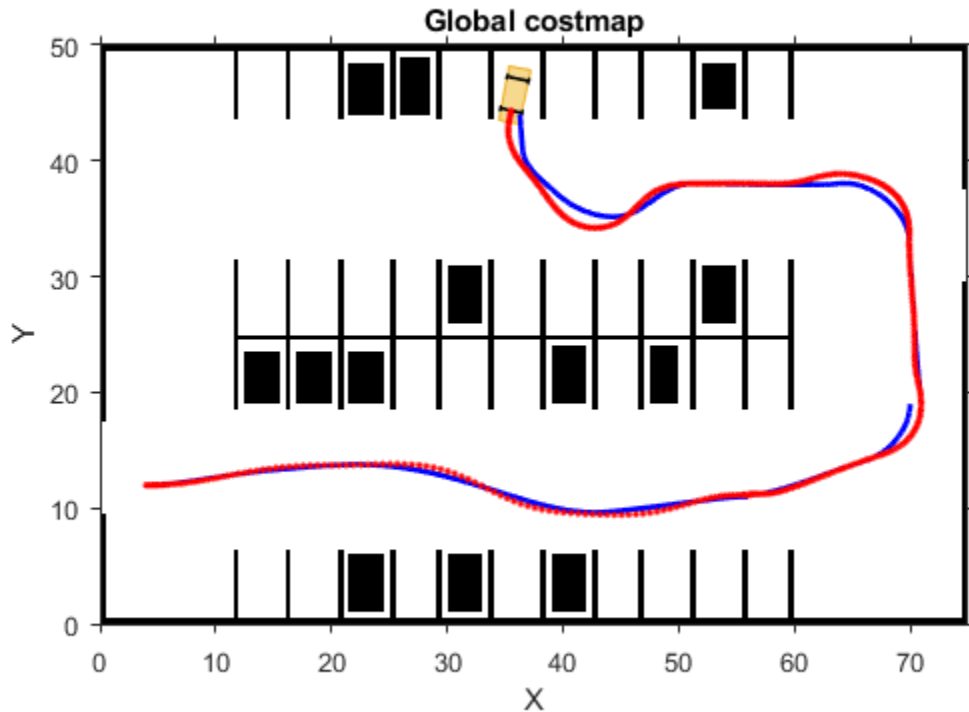

Simulation Results

The Visualization subsystem in the vehicle model generates the results for this example.

```
open_system('ROSValetVehicleExample/Vehicle model/Visualization');
```

The `visualizePath` block is responsible for creating and updating the plot of the vehicle paths shown previously. The vehicle speed and steering commands are displayed in a scope.

```
open_system("ROSValetVehicleExample/Vehicle model/Visualization/Commands")
```

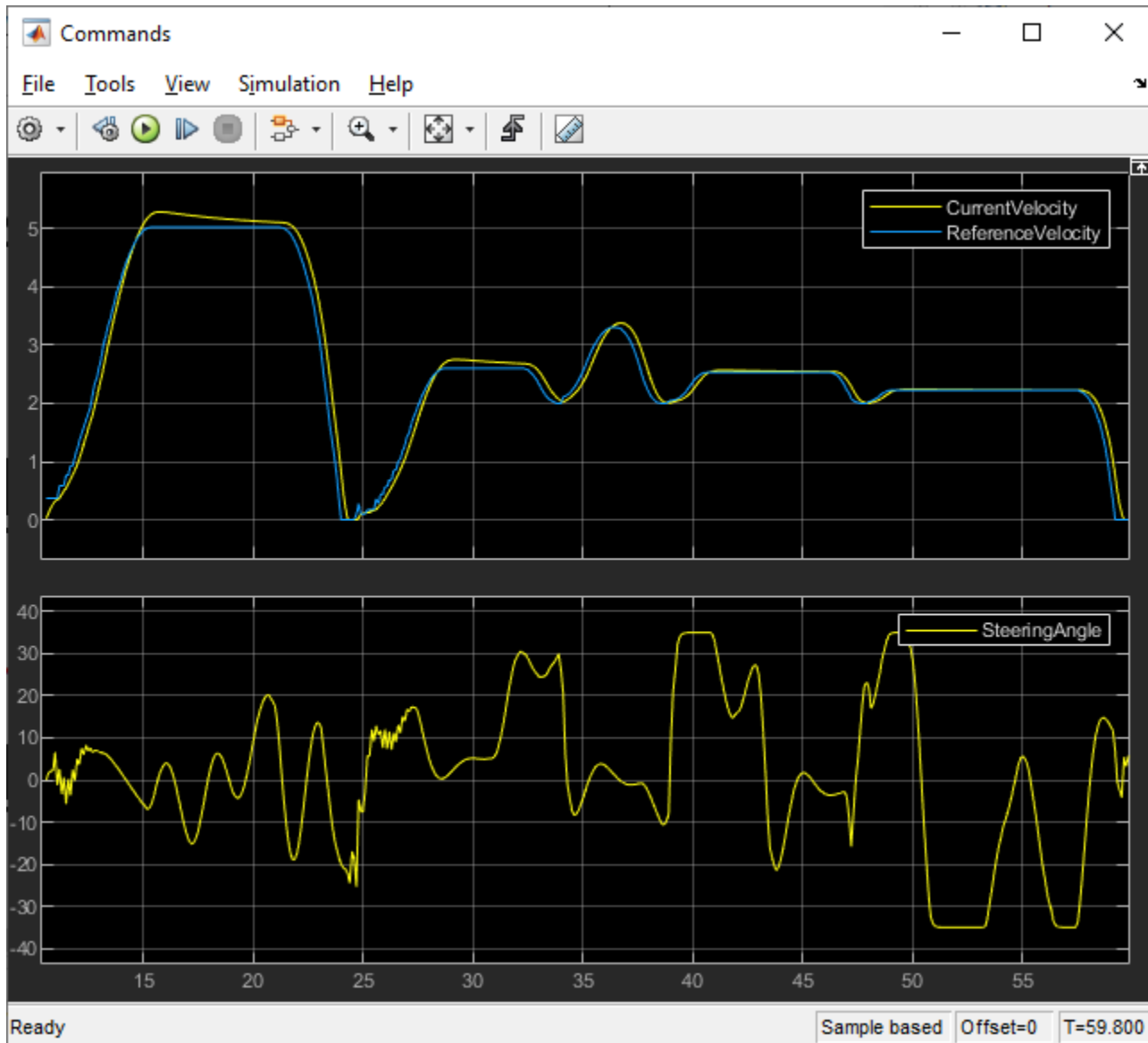

Deploy ROS Nodes

Generate ROS applications for Behavioral planner, Path planner, Controller nodes, and simulate the Vehicle node in MATLAB and compare the results with simulation. Refer to “Generate a Standalone ROS Node from Simulink®” on page 1-92 example for guidance on generating ROS nodes.

1. Deploy Behavioral planner, Path planner and Controller ROS nodes.
2. Open the vehicle model.

```
open_system('ROSValetVehicleExample');
```

3. From the **Simulation** tab, click **Run** to start the simulation.
4. Observe the vehicle movement on the plot and compare the results from simulation run.

5. Shut down the ROS network using `roshutdown`.

```
roshutdown
```

```
Shutting down global node /matlab_global_node_83566 with NodeURI http://ah-agadkari:56537/  
Shutting down ROS master on http://ah-agadkari:56533/.
```

Automated Parking Valet with ROS 2 in MATLAB

This example shows how you can distribute “Automated Parking Valet” (Automated Driving Toolbox) application among various nodes in a ROS 2 network.

Overview

This example is an extension of the “Automated Parking Valet” (Automated Driving Toolbox) example in Automated Driving Toolbox™. A typical autonomous application has the following components.

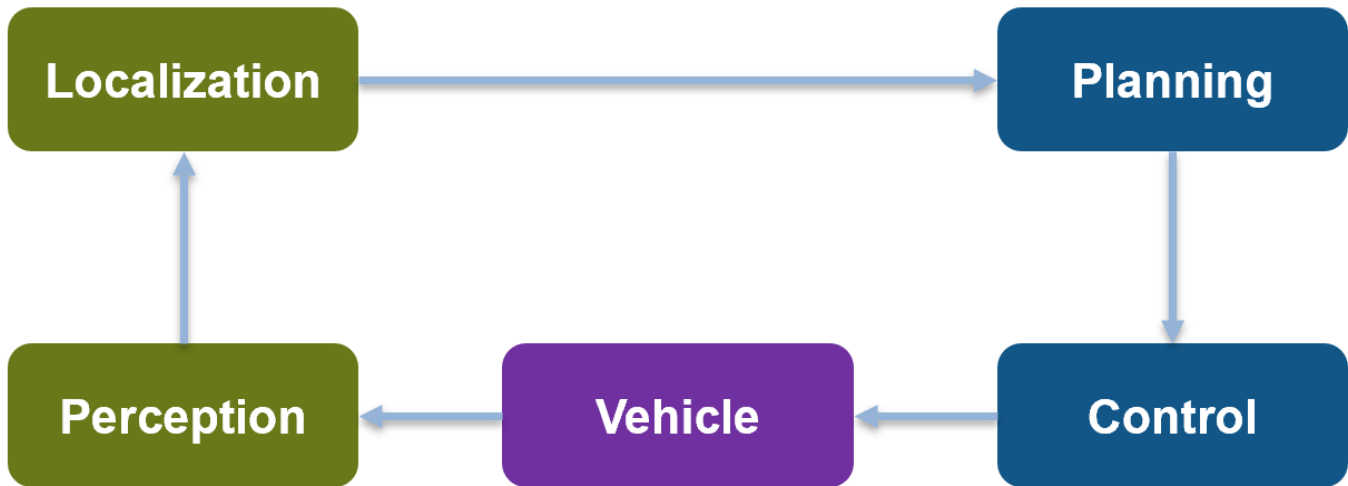

For simplicity, this example concentrates on Planning, Control, and a simplified Vehicle Model. The example uses prerecorded data to substitute localization information.

This application demonstrates a typical split of various functions into ROS nodes. The following picture shows how the above example is split into various nodes. Each node: Planning, Control and Vehicle is a ROS node implementing the functionalities shown as below. The interconnections between the nodes show the topics used on each interconnection of the nodes.

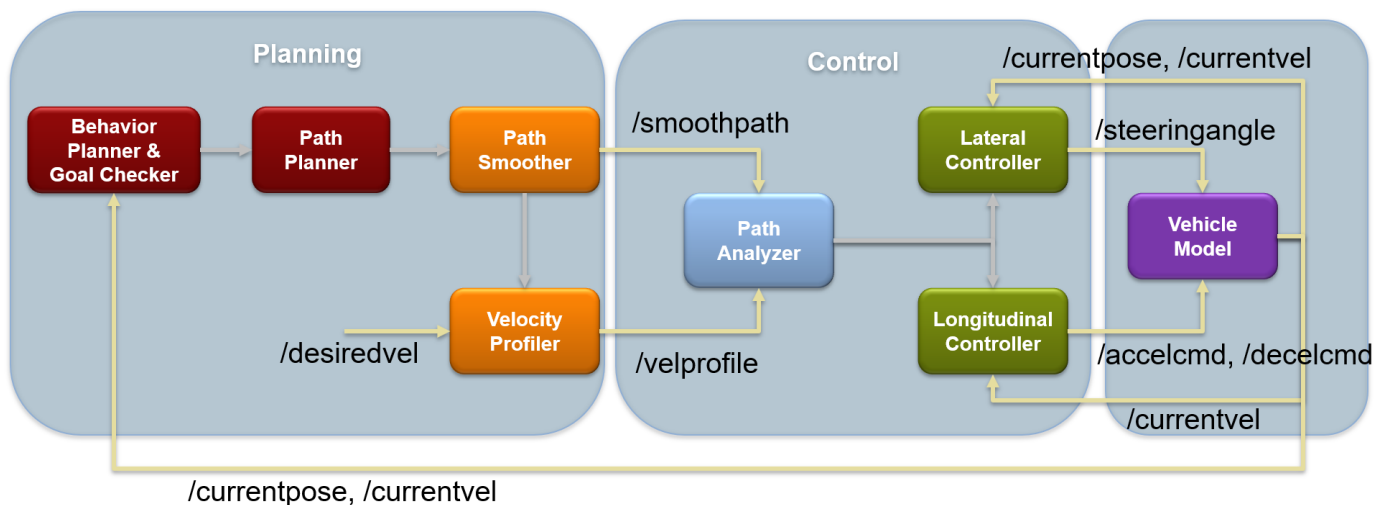

Setup

First, load a route plan and a given costmap used by the behavior planner and path analyzer. Behavior Planner, Path Planner, Path Analyzer, Lateral and Lognitudinal Controllers are implemented by helper classes, which are setup with this example helper function call.

```
exampleHelperROSValetSetupGlobals;
```

```
% The initialized globals are organized as fields in the global structure
```

```
% |valet|.
```

```
disp(valet)
```

```
    mapLayers: [1x1 struct]
      costmap: [1x1 vehicleCostmap]
      vehicleDims: [1x1 vehicleDimensions]
maxSteeringAngle: 35
  data: [1x1 struct]
  routePlan: [4x3 table]
  currentPose: [4 12 0]
  vehicleSim: [1x1 ExampleHelperROSValetVehicleSimulator]
behavioralPlanner: [1x1 ExampleHelperROSValetBehavioralPlanner]
  motionPlanner: [1x1 pathPlannerRRT]
    goalPose: [56 11 0]
    refPath: [1x1 driving.Path]
  transitionPoses: [14x3 double]
    directions: [522x1 double]
    currentVel: 0
approxSeparation: 0.1000
  numSmoothPoses: 522
    maxSpeed: 5
    startSpeed: 0
    endSpeed: 0
    refPoses: [522x3 double]
    cumLengths: [522x1 double]
    curvatures: [522x1 double]
  refVelocities: [522x1 double]
  sampleTime: 0.1000
lonController: [1x1 ExampleHelperROSValetLongitudinalController]
  controlRate: [1x1 ExampleHelperROSValetFixedRate]
  pathAnalyzer: [1x1 ExampleHelperROSValetPathAnalyzer]
  parkPose: [36 44 90]
```

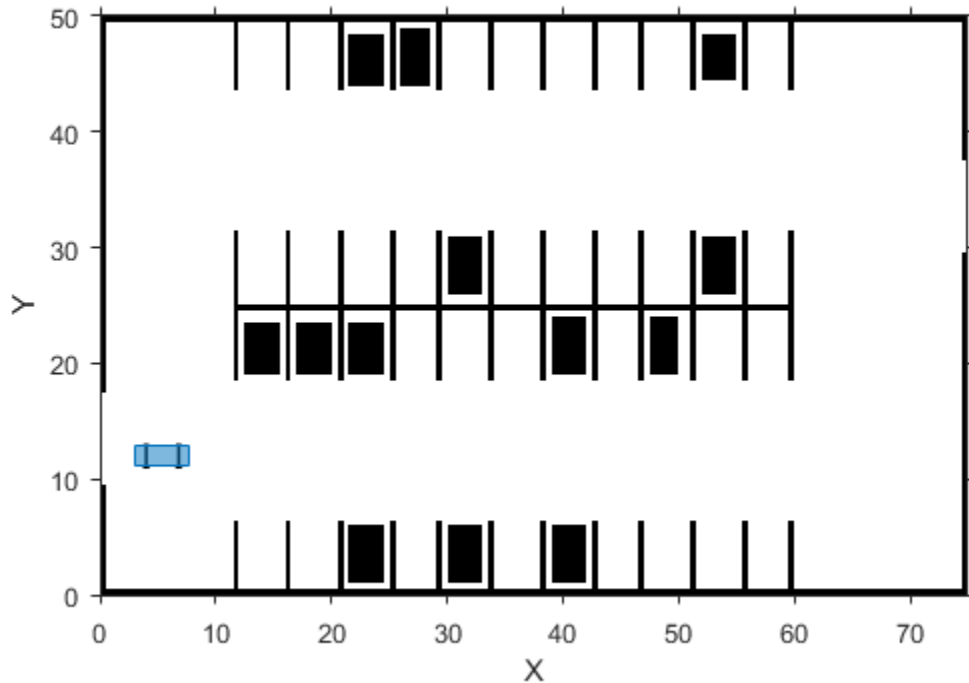

Use nodes to split the functions in the application. This example uses three nodes: `planningNode`, `controlNode`, and `vehicleNode`.

Planning

The Planning node calculates each path segment based on the current vehicle position. This node is responsible for generating the smooth path and publishes the path to the network.

This node publishes these topics:

- `/smoothpath`
- `/velprofile`
- `/directions`
- `/speed`
- `/nextgoal`

The node subscribes to these topics:

- `/currentvel`
- `/currentpose`
- `/desiredvel`
- `/reachgoal`

On receiving a `/reachgoal` message, the node runs the `exampleHelperROS2ValetPlannerCallback` callback, which plans the next segment.

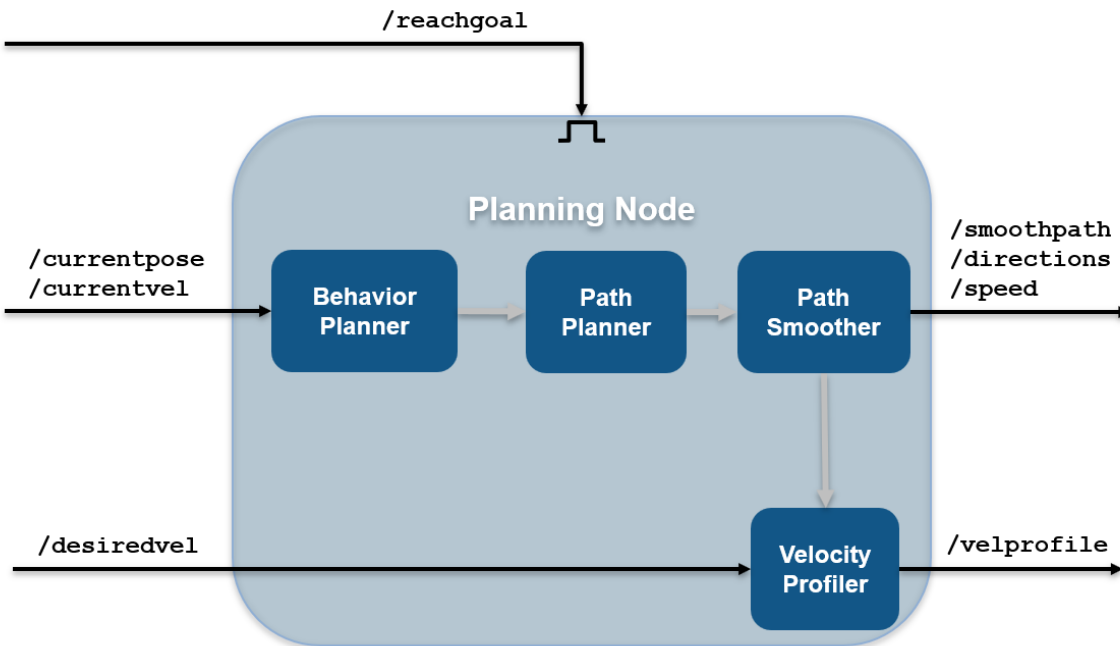

```
% Create planning node.
planningNode = ros2node('planning');

% Create publishers for planning node. Specify the message types the first
% time you create a publisher or subscriber for a topic.
planning.PathPub = ros2publisher(planningNode, '/smoothpath', 'std_msgs/Float64MultiArray');
planning.VelPub = ros2publisher(planningNode, '/velprofile', 'std_msgs/Float64MultiArray');
planning.DirPub = ros2publisher(planningNode, '/directions', 'std_msgs/Float64MultiArray');
planning.SpeedPub = ros2publisher(planningNode, '/speed', 'std_msgs/Float64MultiArray');
planning.NxtPub = ros2publisher(planningNode, '/nextgoal', 'geometry_msgs/Pose2D');

% Create subscribers for planning node.
planning.CurVelSub = ros2subscriber(planningNode, '/currentvel', 'std_msgs/Float64');
planning.CurPoseSub = ros2subscriber(planningNode, '/currentpose', 'geometry_msgs/Pose2D');
planning.DesrVelSub = ros2subscriber(planningNode, '/desiredvel', 'std_msgs/Float64');

% Create GoalReachSub part of planning node and provide the callback.
GoalReachSub = ros2subscriber(planningNode, '/reachgoal', 'std_msgs/Bool');
GoalReachSub.NewMessageFcn = @(msg)exampleHelperROS2ValetPlannerCallback(msg, planning, valet);
```

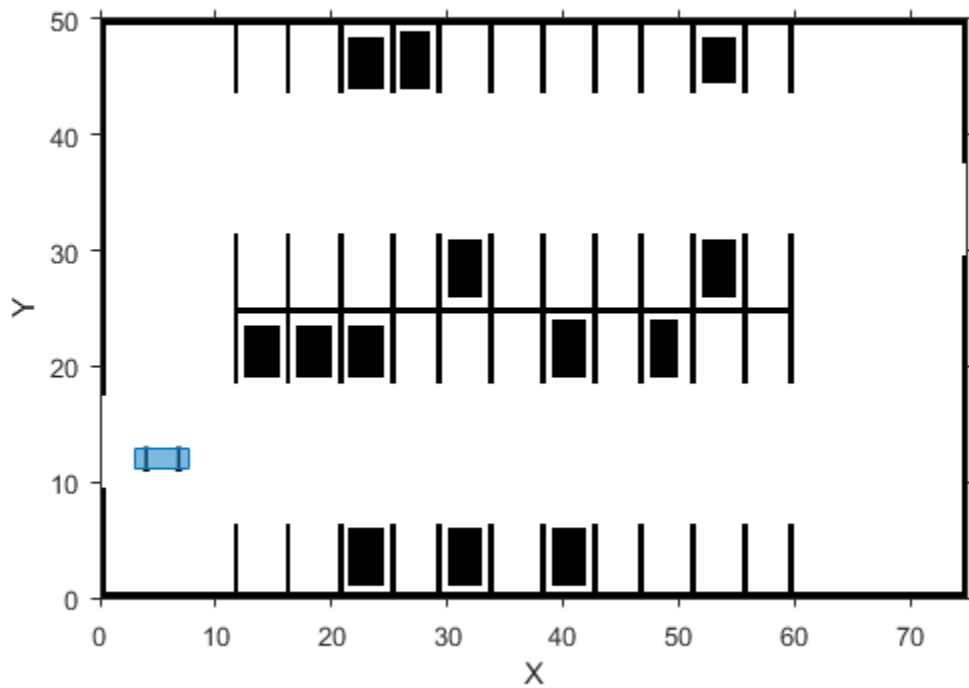
Control

The Control node is responsible for longitudinal and lateral controllers. This node publishes these topics:

- /steeringangle
- /accelcmd
- /decelcmd
- /vehdir
- /reachgoal

The node subscribes to these topics:

- /smoothpath
- /directions
- /speed
- /currentpose
- /currentvel
- /nextgoal
- /velprofile

On receiving a `/velprofile` message, the node runs the `exampleHelperROS2ValetControlCallback` callback, which sends control messages to the vehicle

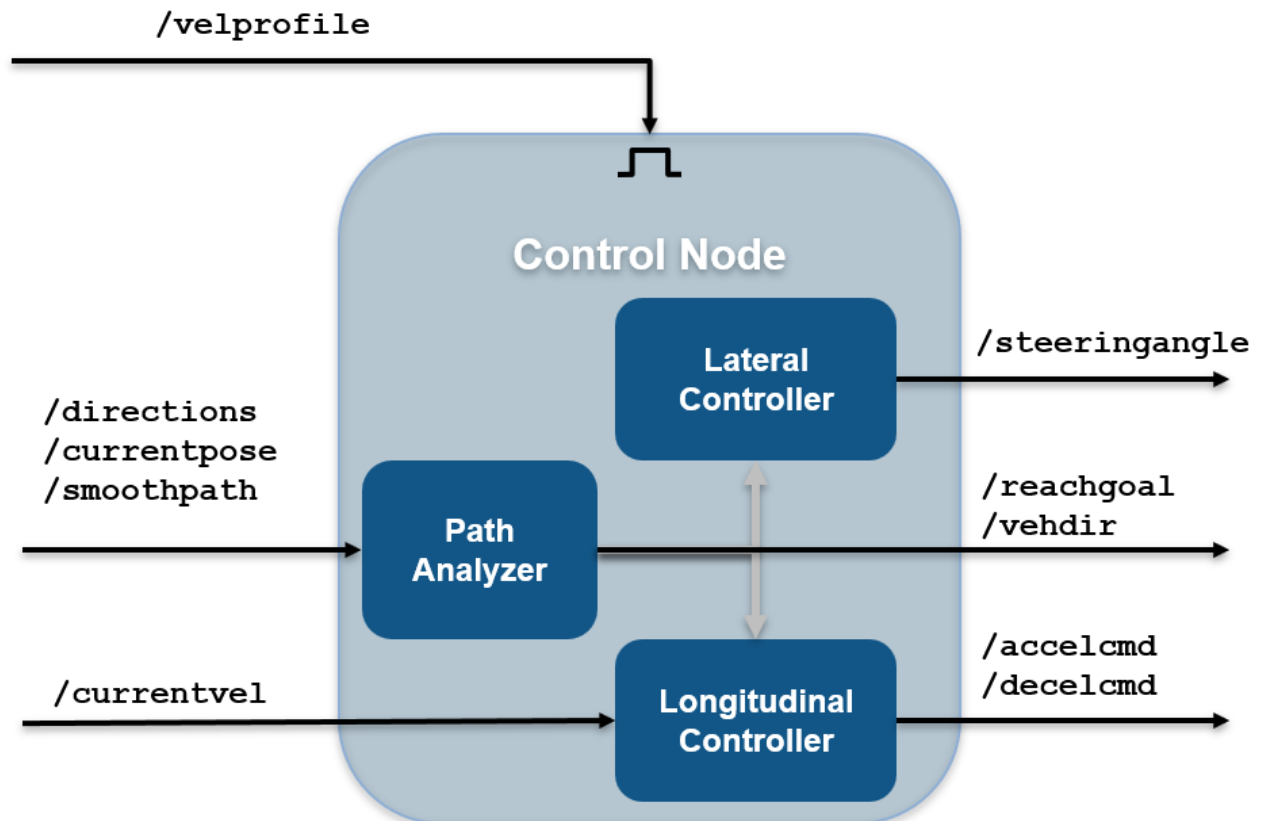

```
% Create control node
controlNode = ros2node('control');

% Create publishers for control node
control.SteeringPub = ros2publisher(controlNode, '/steeringangle', 'std_msgs/Float64');
control.AccelPub = ros2publisher(controlNode, '/accelcmd', 'std_msgs/Float64');
control.DecelPub = ros2publisher(controlNode, '/decelcmd', 'std_msgs/Float64');
control.VehDirPub = ros2publisher(controlNode, '/vehdir', 'std_msgs/Float64');
control.VehGoalReachPub = ros2publisher(controlNode, '/reachgoal');

% Create subscribers for control node. Since all the message types for the
% topics are determined above, we can use the shorter version to create
% subscribers
control.PathSub = ros2subscriber(controlNode, '/smoothpath');
control.DirSub = ros2subscriber(controlNode, '/directions');
control.SpeedSub = ros2subscriber(controlNode, '/speed');
control.CurPoseSub = ros2subscriber(controlNode, '/currentpose');
```

```

control.CurVelSub = ros2subscriber(controlNode, '/currentvel');
control.NextGoalSub = ros2subscriber(controlNode, '/nextgoal');

% Create VelProfSub for control node and provide the callback
VelProfSub = ros2subscriber(controlNode, '/velprofile');
VelProfSub.NewMessageFcn = @(msg)exampleHelperROS2ValetControlCallback(msg, control, valet);

```

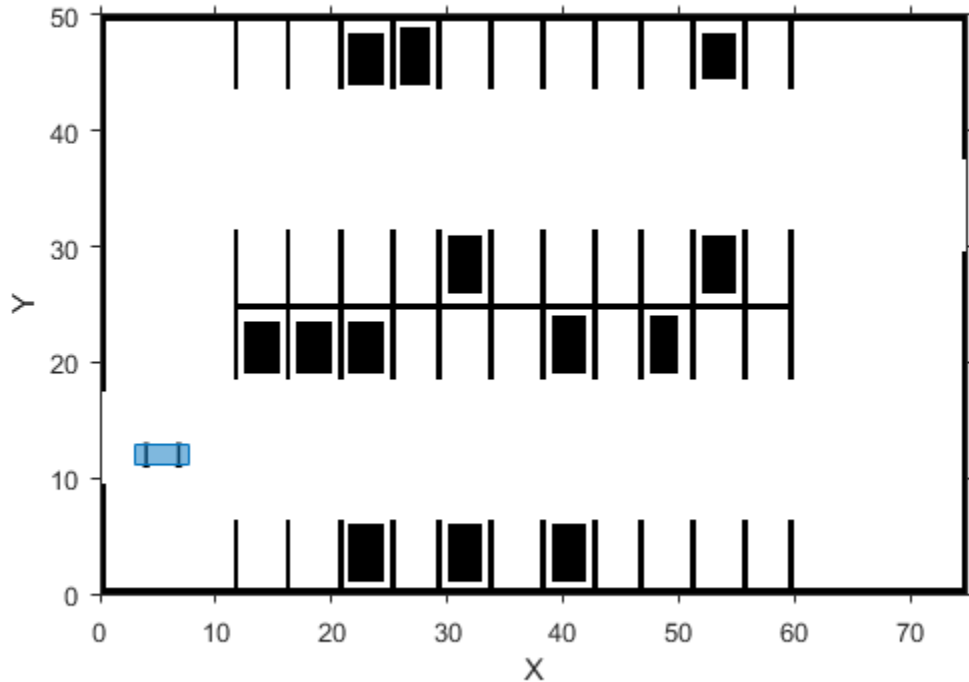

Vehicle

The Vehicle node is responsible for simulating the vehicle model. This node publishes these topics:

- /currentvel
- /currentpose

The node subscribes to these topics:

- /accelcmd
- /decelcmd
- /vehdir
- /steeringangle

```

% On receiving a |/steeringangle| message, the vehicle simulator is run in
% the |exampleHelperROS2ValetVehicleCallback| callback.

```

```

%
% <<../exampleHelperROS2ValetVehicleNode.PNG>>
%

```

```

% Create vehicle node.
vehicleNode = ros2node('vehicle');

% Create publishers for vehicle node.
vehicle.CurVelPub = ros2publisher(vehicleNode, '/currentvel');
vehicle.CurPosePub = ros2publisher(vehicleNode, '/currentpose');

% Create subscribers for vehicle node.
vehicle.AccelSub = ros2subscriber(vehicleNode, '/accelcmd');
vehicle.DecelSub = ros2subscriber(vehicleNode, '/decelcmd');
vehicle.DirSub = ros2subscriber(vehicleNode, '/vehdir');

% Create SteeringSub which runs the vehicle simulator as part of callback.
SteeringSub = ros2subscriber(vehicleNode, '/steeringangle', ...
    @(msg)exampleHelperROS2ValetVehicleCallback(msg, vehicle, valet));

```

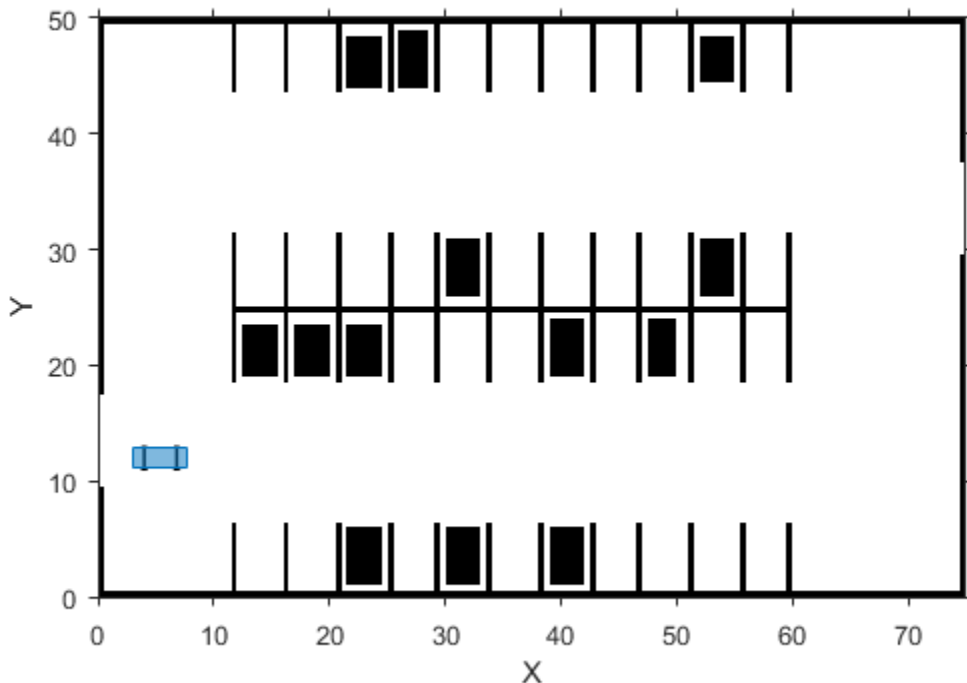

Initialize Simulation

To initialize the simulation, send the first velocity message and current pose message. This message causes the planner to start the planning loop.

```

curVelMsg = ros2message(vehicle.CurVelPub);
curVelMsg.data = valet.vehicleSim.getVehicleVelocity;
send(vehicle.CurVelPub, curVelMsg);

```

```

curPoseMsg = ros2message(vehicle.CurPosePub);
curPoseMsg.x = valet.currentPose(1);

```

```

curPoseMsg.y = valet.currentPose(2);
curPoseMsg.theta = valet.currentPose(3);
send(vehicle.CurPosePub, curPoseMsg);

reachMsg = ros2message(control.VehGoalReachPub);
reachMsg.data = true;
send(control.VehGoalReachPub, reachMsg);

```

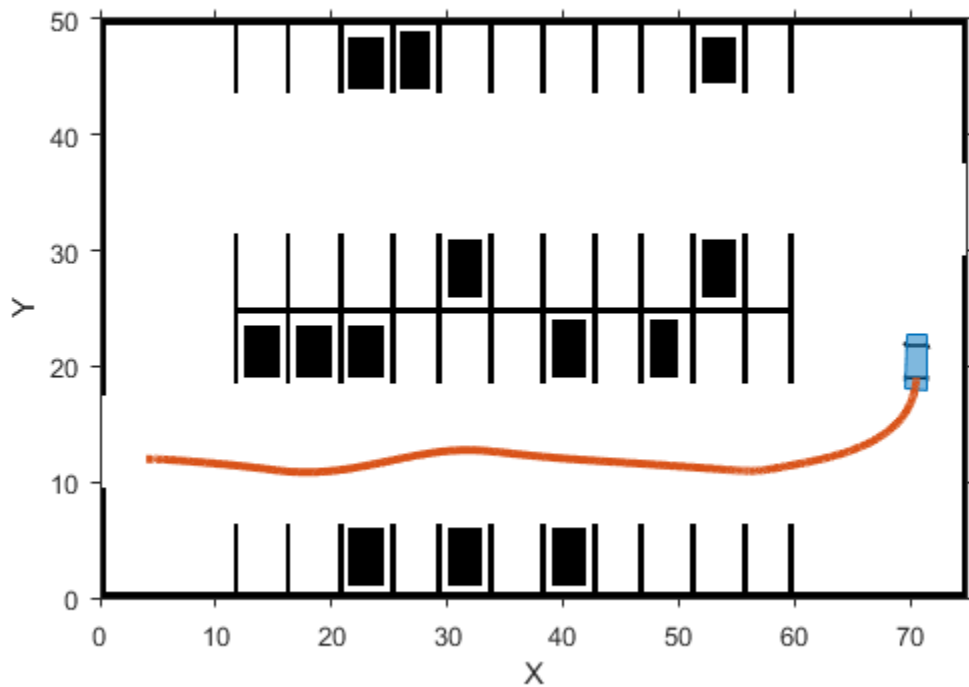

Main Loop

The main loop waits for the behavioralPlanner to say the vehicle reached the prepark position.

```

while ~reachedDestination(valet.behavioralPlanner)
    pause(1);
end

% Show vehicle simulation figure
showFigure(valet.vehicleSim);

```

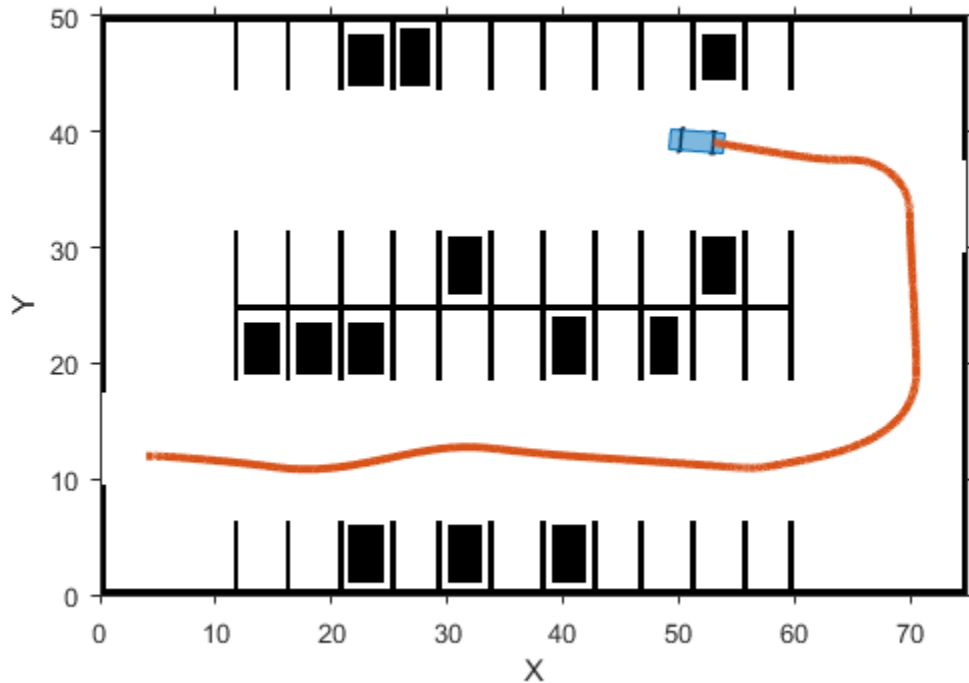

Park Maneuver

The parking maneuver callbacks are slightly different from the normal driving maneuver. Replace the callbacks for the `/velprofile` and `/reachgoal` subscribers.

```
VelProfSub.NewMessageFcn = @(msg)exampleHelperROS2ValetParkControlCallback(msg, control, valet);
GoalReachSub.NewMessageFcn = @(msg)exampleHelperROS2ValetParkManeuver(msg, planning, valet);
```

```
reachMsg = ros2message(control.VehGoalReachPub);
reachMsg.data = false;
send(control.VehGoalReachPub, reachMsg);
```

```
% Receive a message from the |/reachgoal| topic using the subscriber. This
% waits until a new message is received. Display the figure. The vehicle
% has completed the full automated valet maneuver.
```

```
receive(GoalReachSub);
```

```
exampleHelperROSValetCloseFigures;
snapnow;
```

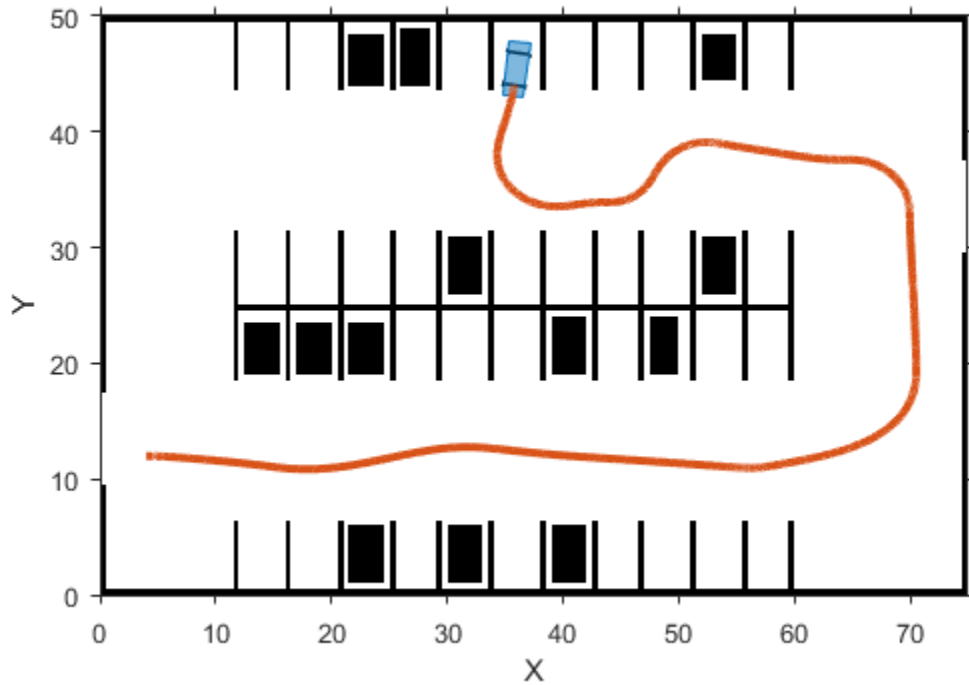

Delete the simulator and shutdown all the nodes by clearing publishers, subscribers and node handles.

```
delete(valet.vehicleSim);
```

```
% Clear variables that were created above.
```

```
clear('valet');
```

```
GoalReachSub.NewMessageFcn = [];
```

```
VelProfSub.NewMessageFcn = [];
```

```
clear('planning', 'planningNode', 'GoalReachSub');
```

```
clear('control', 'controlNode', 'VelProfSub');
```

```
clear('vehicle', 'vehicleNode', 'SteeringSub');
```

```
clear('curPoseMsg', 'curVelMsg', 'reachMsg');
```

Automated Parking Valet with ROS 2 in Simulink

This example shows how to distribute the Automated Parking Valet application among various nodes in a ROS 2 network in Simulink® and deploy them as standalone ROS 2 nodes. This example extends the “Automated Parking Valet” (Automated Driving Toolbox) example in the Automated Driving Toolbox™. Using the Simulink model in the Automated Parking Valet in Simulink example, tune the planner, controller and vehicle dynamic parameters before partitioning the model into ROS 2 nodes.

Prerequisites: “Automated Parking Valet” (Automated Driving Toolbox), “Generate a Standalone ROS 2 Node from Simulink®” on page 2-57

Introduction

This autonomous vehicle application has the following components.

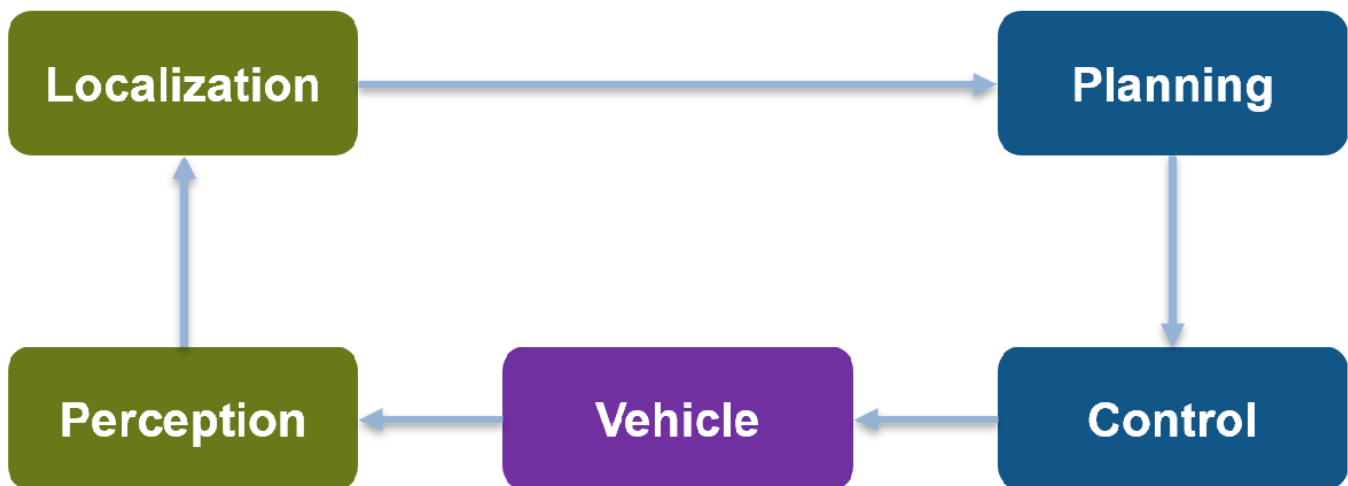

This example concentrates on simulating the *Planning*, *Control* and the *Vehicle* components. For *Localization*, this example uses pre-recorded localization map data. The *Planning* component is further divided into *Behavior planner* and *Path Planner* components. This results in a ROS 2 Network comprised of four ROS 2 nodes: Behavioral Planner, Path Planner, Controller and Vehicle. The following figure shows the relationships between each ROS 2 node in the network and the topics used in each.

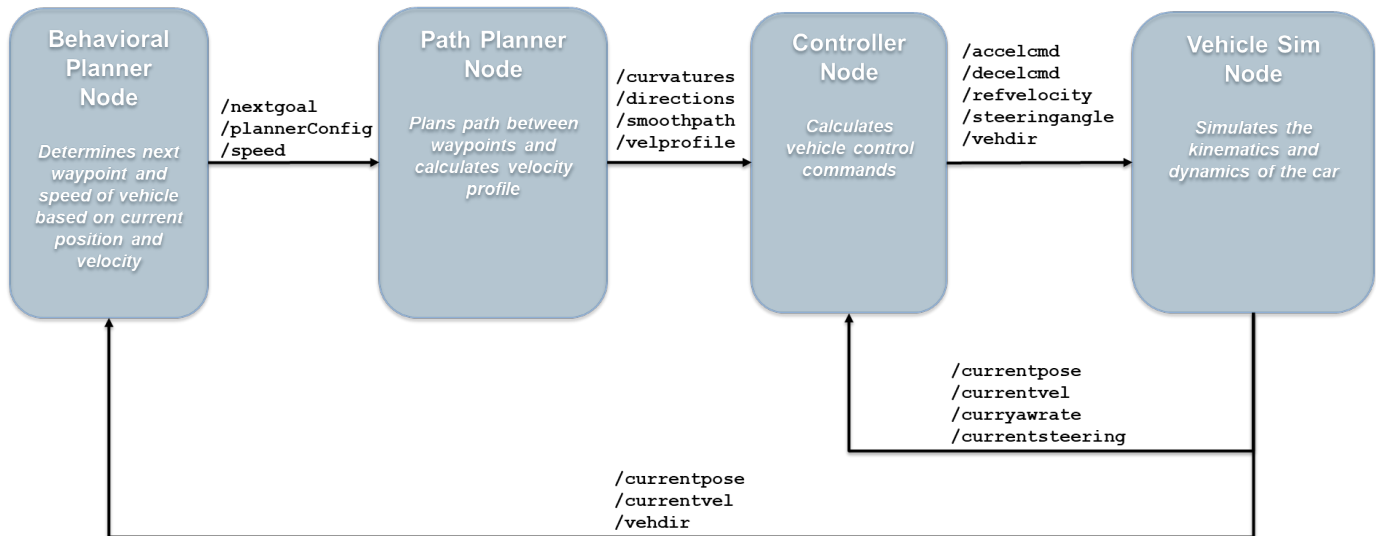

Explore the Simulink ROS 2 nodes and connectivity

Observe the division of the components into four separate Simulink models. Each Simulink model represents a ROS 2 node.

Vehicle Node

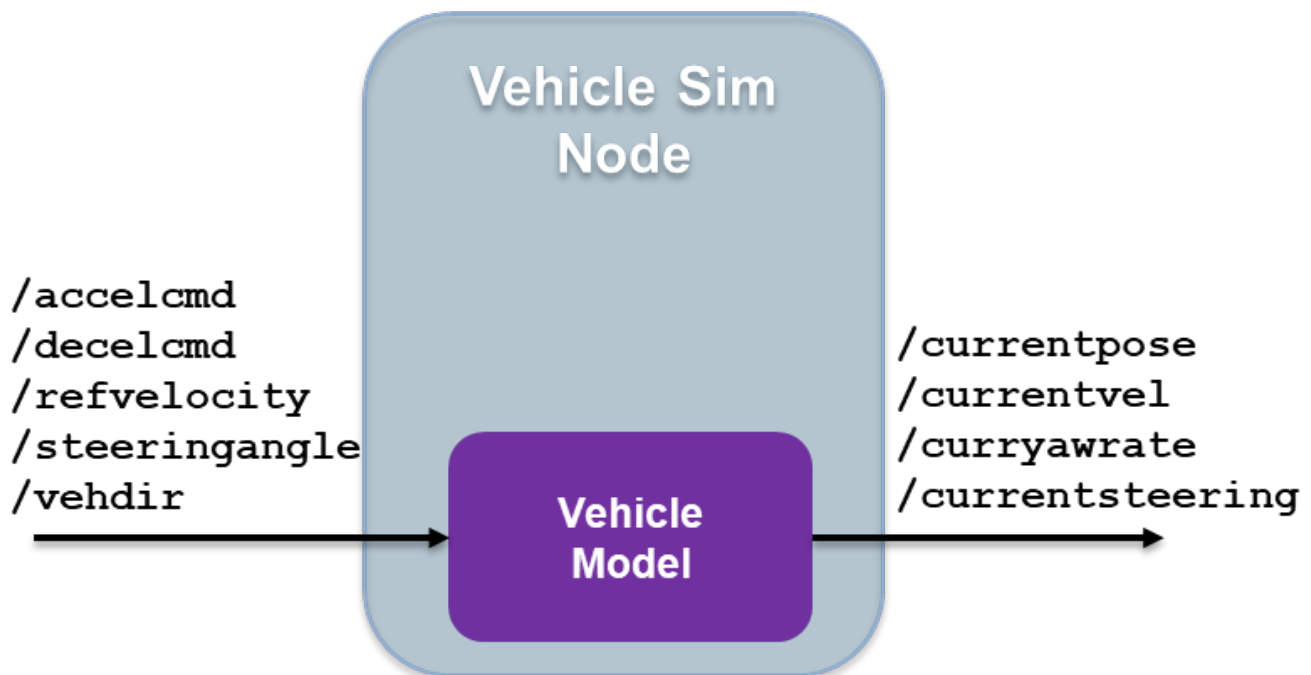

1. Open the vehicle model.

```
open_system('ROS2ValetVehicleExample');
```

2. The Subscribe subsystem contains the ROS 2 Subscribe blocks that read input data from the Controller on page 2-0 node.

3. The `Vehicle` model subsystem contains a `Bicycle Model` block, `Vehicle Body 3DOF`, to simulate the vehicle controller effects and sends the vehicle information over ROS 2 network through ROS 2 Publish blocks in the Publish subsystem.

Behavioral Planner Node

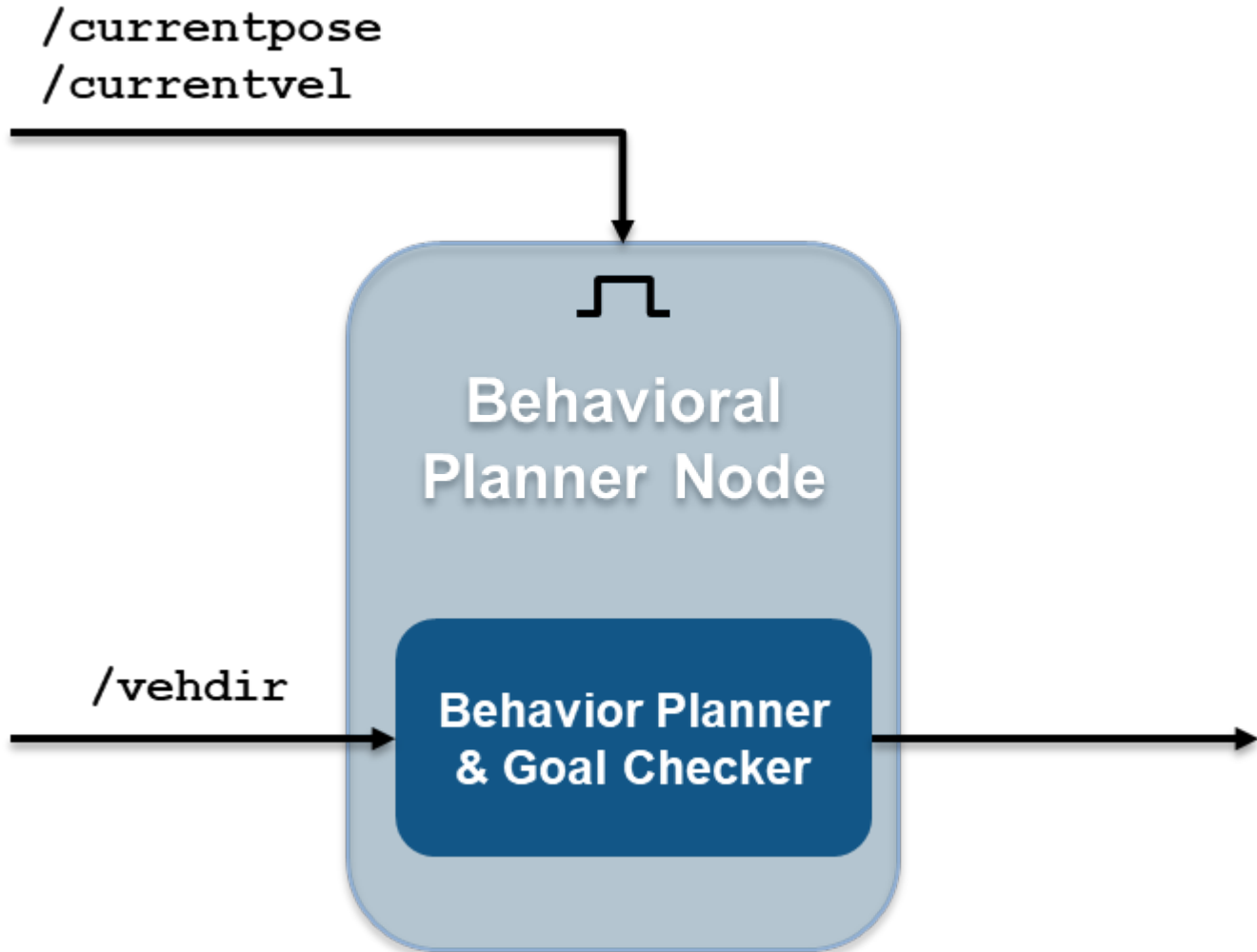

1. Open the behavioral planner model.

```
open_system('ROS2ValetBehavioralPlannerExample');
```

2. This model reads the current vehicle information from ROS 2 network, sends the next goal and checks if the vehicle has reached the final pose of the segment using `rosAutomatedValetHelperGoalChecker`.

3. The `Behavioral Planner and Goal Checker` subsystem runs when a new message is available on either `/currentvel` or `/currentpose`.

4. The model sends the status if the vehicle has reached the final parking goal using `/reachgoal` topic, which uses a `std_msgs/Bool` message type. All the models stop simulation when this message is true.

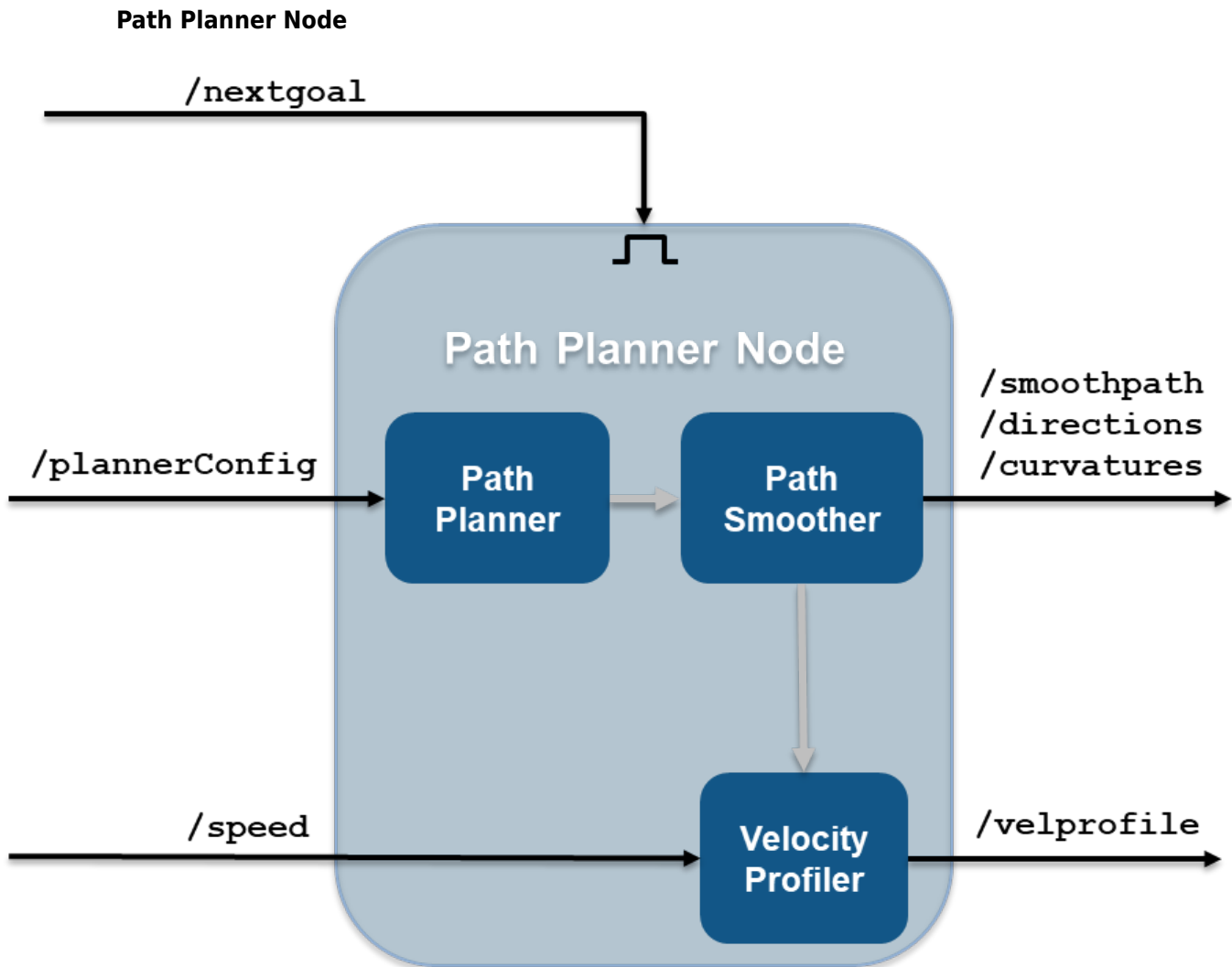

1. Open the path planner model.

```
open_system('ROS2ValetPathPlannerExample');
```

2. This model plans a feasible path through the environment map using a `pathPlannerRRT` object, which implements the *optimal rapidly exploring random tree* (RRT*) algorithm and sends the plan to the controller over the ROS 2 network.

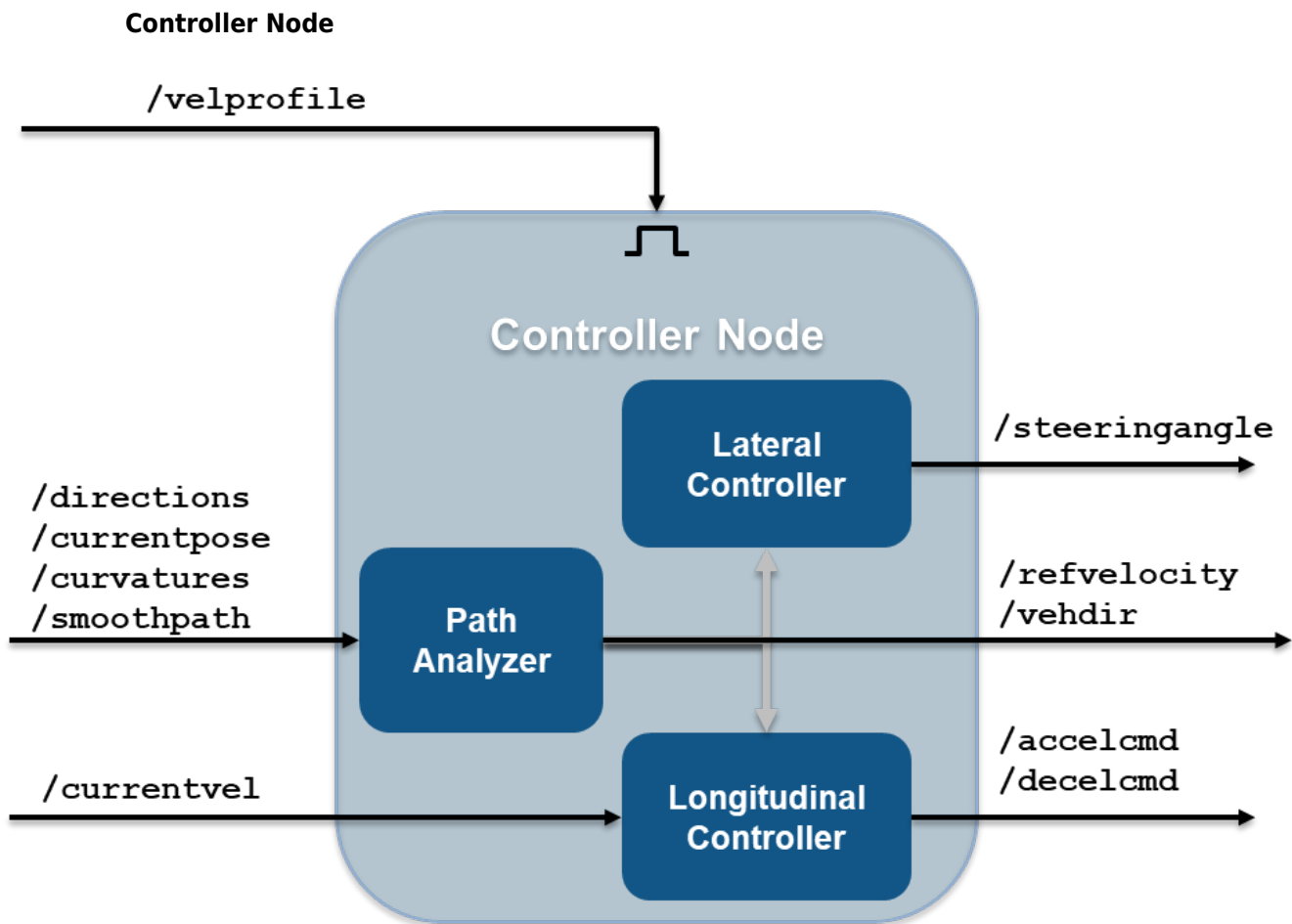

1. Open the vehicle controller model.

```
open_system('ROS2ValetControllerExample');
```

2. This model calculates and sends the steering and velocity commands over ROS 2 network.

Simulate the ROS 2 nodes to verify partitioning

Verify that the behavior of the model remains the same after partitioning the system into four ROS 2 nodes.

1. Load the pre-recorded localization map data in MATLAB base workspace using `exampleHelperROSValetLoadLocalizationData` helper function.

```
exampleHelperROSValetLoadLocalizationData;
```

2. Open all the models and start simulation using `exampleHelperROS2ValetStartSimulation` helper function. A figure opens and shows how the vehicle tracks the reference path. The blue line represents the reference path while the red line is the actual path traveled by the vehicle. Simulation for all the models stop when the vehicle reaches the final parking spot.

```
exampleHelperROS2ValetStartSimulation
```

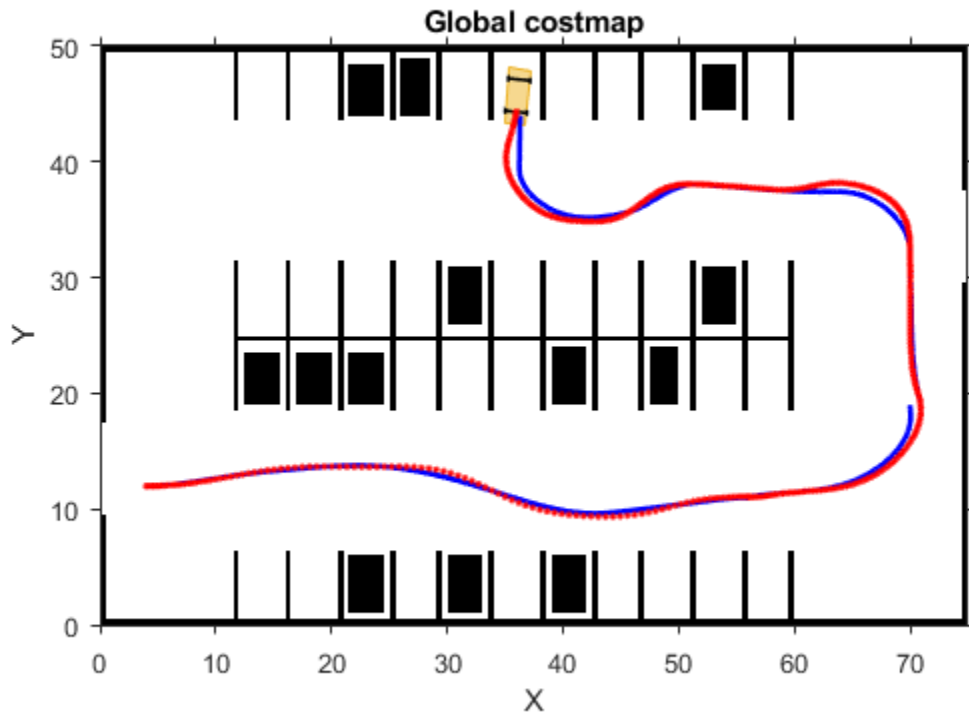

Simulation Results

The Visualization subsystem in vehicle model generates the results for this example.

```
open_system('ROS2ValetVehicleExample/Vehicle model/Visualization');
```

The visualizePath block is responsible for creating and updating the plot of the vehicle paths shown previously. The vehicle speed and steering commands are displayed in a scope.

```
open_system("ROS2ValetVehicleExample/Vehicle model/Visualization/Commands")
```

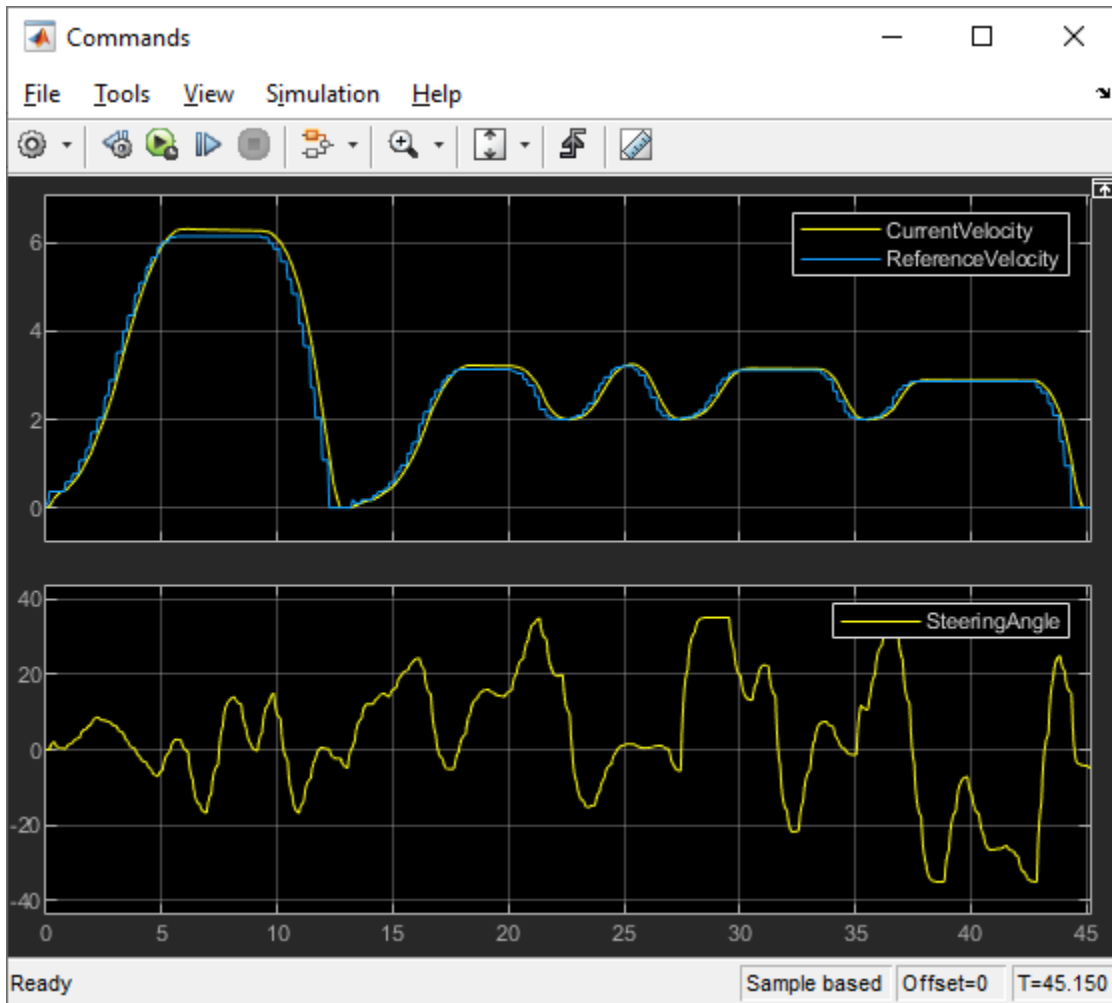

Deploy ROS 2 Nodes

Generate ROS 2 applications for Behavioral Planner, Path planner and Controller nodes. Simulate the Vehicle node in MATLAB and compare the results with simulation.

Generate and deploy Behavioral Planner, Path Planner and Controller node applications using `exampleHelperROS2ValetDeployNodes` helper function. The helper function calls `slbuild` command with the name of the Simulink model as input argument, for each model, to generate C++ code and deploy the application on the host computer.

```
exampleHelperROS2ValetDeployNodes(); % generate C++ code and deploy the application for ROS 2 no

### Starting build procedure for model: ROS2ValetBehavioralPlannerExample
### Generating code and artifacts to 'Model specific' folder structure
### Generating code into build folder: H:\Documents\MATLAB\Examples\ros-ex88924338\ROS2ValetBehav
### Invoking Target Language Compiler on ROS2ValetBehavioralPlannerExample.rtw
### Using System Target File: W:\21\agadkari.Bdoc20a.j1181109.Examples\matlab\rtw\c\ert\ert.tlc
### Loading TLC function libraries
.....
### Initial pass through model to cache user defined code
...
### Caching model source code
```

```

.....
### Writing header file ROS2ValetBehavioralPlannerExample_types.h
### Writing source file ROS2ValetBehavioralPlannerExample.cpp
### Writing header file ROS2ValetBehavioralPlannerExample_private.h
### Writing header file ROS2ValetBehavioralPlannerExample.h
### Writing header file rtwtypes.h
.
### Writing header file rtGetNaN.h
### Writing source file rtGetNaN.cpp
### Writing header file rt_nonfinite.h
### Writing source file rt_nonfinite.cpp
### Writing header file rtGetInf.h
.
### Writing source file rtGetInf.cpp
### Writing header file rtmodel.h
### Writing source file ROS2ValetBehavioralPlannerExample_data.cpp
### Writing source file ert_main.cpp
### TLC code generation complete.
.### Evaluating PostCodeGenCommand specified in the model
### Using toolchain: Colcon Tools
### Building 'ROS2ValetBehavioralPlannerExample': all
Running colcon build in folder 'H:/Documents/MATLAB/Examples/ros-ex88924338'.Done.
Success
### Successfully generated all binary outputs.
### Successful completion of build procedure for model: ROS2ValetBehavioralPlannerExample
### Creating HTML report file ROS2ValetBehavioralPlannerExample_codegen_rpt.html
### Simulink cache artifacts for 'ROS2ValetBehavioralPlannerExample' were created in 'H:\Documents
### Starting build procedure for model: ROS2ValetPathPlannerExample
### Generating code and artifacts to 'Model specific' folder structure
### Generating code into build folder: H:\Documents\MATLAB\Examples\ros-ex88924338\ROS2ValetPath
### Invoking Target Language Compiler on ROS2ValetPathPlannerExample.rtw
### Using System Target File: W:\21\agadkari.Bdoc20a.j1181109.Examples\matlab\rtw\c\ert\ert.tlc
### Loading TLC function libraries
.....
### Initial pass through model to cache user defined code
.....
### Caching model source code
.....
.....
...
### Writing header file ROS2ValetPathPlannerExample_types.h
### Writing source file ROS2ValetPathPlannerExample.cpp
.
### Writing header file ROS2ValetPathPlannerExample_private.h
### Writing header file ROS2ValetPathPlannerExample.h
### Writing header file rtwtypes.h
### Writing header file rtGetInf.h
### Writing source file rtGetInf.cpp
.
### Writing header file rtGetNaN.h
### Writing source file rtGetNaN.cpp
### Writing header file rt_defines.h
### Writing header file rt_nonfinite.h
### Writing source file rt_nonfinite.cpp
.

```

```

### Writing source file ROS2ValetPathPlannerExample_data.cpp
### Writing header file rtmodel.h
### Writing source file ert_main.cpp
### TLC code generation complete.
.### Evaluating PostCodeGenCommand specified in the model
### Using toolchain: Colcon Tools
### Building 'ROS2ValetPathPlannerExample': all
Running colcon build in folder 'H:/Documents/MATLAB/Examples/ros-ex88924338'.Done.
Success
### Successfully generated all binary outputs.
### Successful completion of build procedure for model: ROS2ValetPathPlannerExample
### Creating HTML report file ROS2ValetPathPlannerExample_codegen_rpt.html
### Simulink cache artifacts for 'ROS2ValetPathPlannerExample' were created in 'H:\Documents\MATLAB\Examples\ros-ex88924338\ROS2ValetPathPlannerExample'
### Starting build procedure for model: ROS2ValetControllerExample
### Generating code and artifacts to 'Model specific' folder structure
### Generating code into build folder: H:\Documents\MATLAB\Examples\ros-ex88924338\ROS2ValetControllerExample
### Invoking Target Language Compiler on ROS2ValetControllerExample.rtw
### Using System Target File: W:\21\agadkari.Bdoc20a.j1181109.Examples\matlab\rtw\c\ert\ert.tlc
### Loading TLC function libraries
.....
### Initial pass through model to cache user defined code
.....
### Caching model source code
.....
.....
### Writing header file ROS2ValetControllerExample_types.h
### Writing source file ROS2ValetControllerExample.cpp
### Writing header file ROS2ValetControllerExample_private.h
### Writing header file ROS2ValetControllerExample.h
.
### Writing header file rtwtypes.h
### Writing header file rtGetNaN.h
### Writing source file rtGetNaN.cpp
### Writing header file rt_nonfinite.h
### Writing source file rt_nonfinite.cpp
### Writing header file rt_assert.h
.
### Writing header file rtGetInf.h
### Writing source file rtGetInf.cpp
### Writing header file rtmodel.h
### Writing source file ROS2ValetControllerExample_data.cpp
### Writing source file ert_main.cpp
.
### TLC code generation complete.
...### Evaluating PostCodeGenCommand specified in the model
### Using toolchain: Colcon Tools
### Building 'ROS2ValetControllerExample': all
Running colcon build in folder 'H:/Documents/MATLAB/Examples/ros-ex88924338'.Done.
Success
### Successfully generated all binary outputs.
### Successful completion of build procedure for model: ROS2ValetControllerExample
### Creating HTML report file ROS2ValetControllerExample_codegen_rpt.html
### Simulink cache artifacts for 'ROS2ValetControllerExample' were created in 'H:\Documents\MATLAB\Examples\ros-ex88924338\ROS2ValetControllerExample'

```

Open the vehicle model and start simulation.

```

open_system("ROS2ValetVehicleExample");
set_param("ROS2ValetVehicleExample", "SimulationCommand", "start");

```

Verify that the results from simulation match with the deployed ROS 2 nodes.

ROS Topics

ROS Network Setup

In this section...
“Introduction” on page 3-2
“Network Connection Layout” on page 3-2

Introduction

Setting up a ROS network enables communication between different devices. These participants, or *nodes*, all register with a *ROS master* to share information. Each ROS network has only one, unique master. Each node is usually a separate device, although one device can have multiple nodes running. MATLAB acts as one of these nodes when communicating on an existing ROS Network.

All devices must be connected to the same actual or virtual network for ROS connections to work. You can create a new ROS master in MATLAB, or you can connect to an existing ROS master that is running on a different device. If you connect to an external master, you have to know the IP address or hostname of the device. The initial ROS master connection is created by calling `rosinit`. For more information on setting up and using the ROS network, see “Network Connection and Exploration”.

Nodes communicate by sending messages using entities called publishers, subscribers, and services. Publishers send data using topic names, which subscribers then receive over the network. Services use clients to request information from a server. For more information on sending messages, see “Publishers and Subscribers”.

Network Connection Layout

The ROS network is a collection of nodes that are all connected to the ROS master. The number of nodes can be quite large depending on your application and devices. Nodes that are registered with the master can communicate with all other registered nodes. Each node registers different publishers, subscribers, and services on the ROS master to send and receive information between nodes. Even though all nodes in the ROS network are registered with the master, data is exchanged directly between nodes. The following figure shows the layout of a ROS network with two ROS nodes. All nodes must have bidirectional connectivity to share data across the network. Verifying these connections is important during setup.

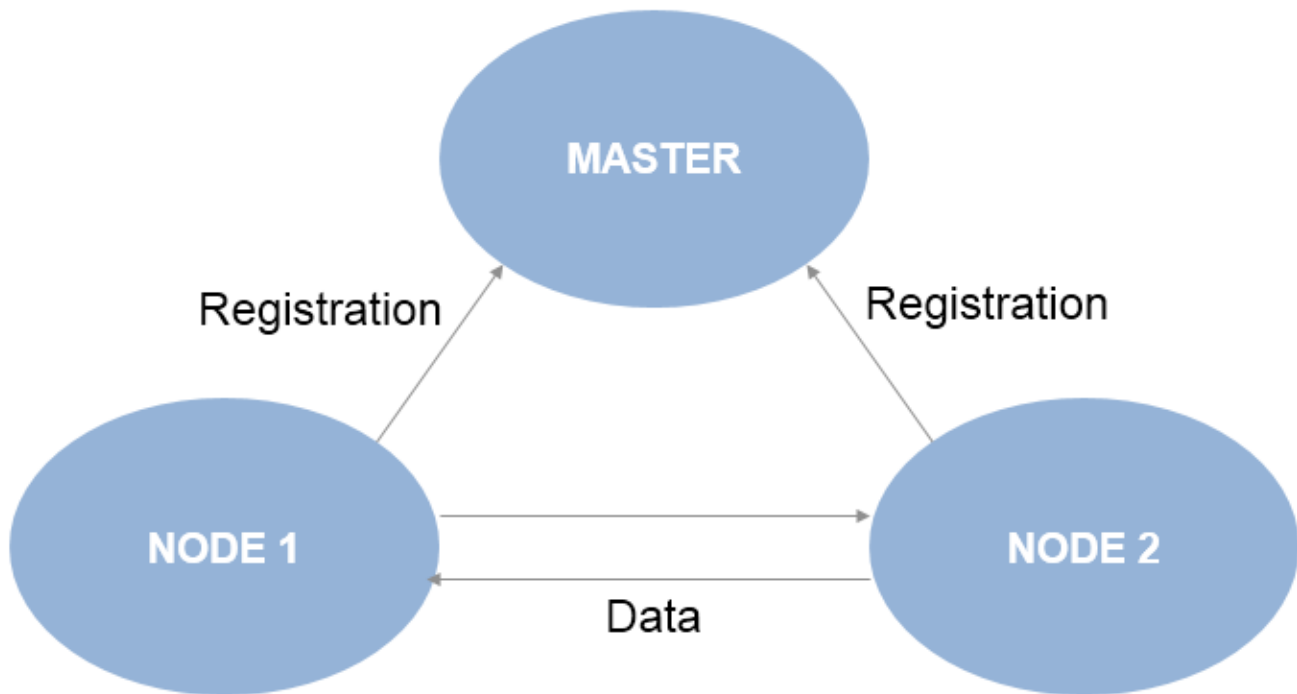

Each node registers its own *Node URI* with the master. Other participants in the ROS network will use this URI to contact the node. Again, this URI must be reachable by every other node in the ROS network. To create a node in MATLAB, call `rosinit`. If a ROS master is already set up, MATLAB detects it and sets the Node URI appropriately. Otherwise, it creates both a ROS master and node that are connected.

By default, each MATLAB instance has a single global node. The node has a randomly generated name assigned to it for uniqueness. All publishers, subscribers, service clients, and service servers operate on this global node.

See Also

`rosinit` | `roscpp` | `rostopic`

Related Examples

- “Get Started with ROS” on page 1-2
- “Connect to a ROS Network” on page 1-6
- “Robot Operating System (ROS)”

Built-In Message Support

In this section...

“ROS Message Structure” on page 3-4

“Limitations of ROS Messages in MATLAB” on page 3-5

“ROS Data Type Conversions” on page 3-5

“Supported Messages” on page 3-6

MATLAB supports a large library of ROS message types. This topic covers how MATLAB works with ROS Messages by describing message structure, limitations for ROS messages, and supported ROS data types. Refer to the full list of built-in message types at the end of this article.

For information about ROS 2 messages, see “Work with Basic ROS 2 Messages” on page 2-11.

ROS Message Structure

In MATLAB, ROS messages are stored as handle objects. Therefore, all the rules of handle objects apply, including copying, modifying, and other performance considerations. For more information on handle objects, see “Handle Object Behavior” (MATLAB). Each handle points to the object for that specific message, which contains the information relevant to that message type. The message type has a built-in structure for the data it contains.

ROS messages store the data relevant to that message type in a way similar to structure arrays. Each message type has a specific set of properties with their corresponding values that are individually stored and accessed. You can specifically point to and modify each property on its own. The `MessageType` property of each message contains the message type as a character vector. Also, you can use the `showdetails` function to view the contents of the message.

Here is a sample `'geometry_msgs/Point'`, created in MATLAB using `rosmessage`. It contains 3 properties corresponding to a 3-D point in XYZ coordinates.

```
pointMsg = rosmessage('geometry_msgs/Point')
```

```
pointMsg =
```

```
ROS Point message with properties:
```

```
  MessageType: 'geometry_msgs/Point'
             X: 0
             Y: 0
             Z: 0
```

Use `showdetails` to show the contents of the message

You can access and modify each property by using the `pointMsg` handle.

```
pointMsg.Y = 2
```

```
pointMsg =
```

```
ROS Point message with properties:
```

```
  MessageType: 'geometry_msgs/Point'
```

```
X: 0
Y: 2
Z: 0
```

Use `showdetails` to show the contents of the message

For more information on the ROS message structure in MATLAB, see “Work with Basic ROS Messages” on page 1-13.

Limitations of ROS Messages in MATLAB

Because ROS messages use independent properties, certain messages with multiple values cannot be validated. Because each value can be set separately, the message does not validate the properties as a whole entity. For example, a quaternion message contains w , x , y , and z properties, but the message does not enforce that the quaternion as a whole is valid. When modifying properties, you should ensure you are maintaining the rules required for that message.

Message properties can also have a variety of data types. MATLAB uses the rules set by ROS to determine what these data types are. However, if they are to be used in calculations, you might have to cast the data types to another value. The ROS data types do not convert directly to MATLAB data types. For a detailed list of ROS data types and their MATLAB equivalent, see “ROS Data Type Conversions” on page 3-5.

ROS Data Type Conversions

ROS message types have predetermined properties and data types for the values of those properties. These data types must be mapped to MATLAB data types to be used in MATLAB. This table summarizes how ROS data types are converted to MATLAB data types.

ROS Data Type	Description	MATLAB
bool	Boolean / Unsigned 8-bit integer	logical
int8	Signed 8-bit integer	int8
uint8	Unsigned 8-bit integer	uint8
int16	Signed 16-bit integer	int16
uint16	Unsigned 16-bit integer	uint16
int32	Signed 32-bit integer	int32
uint32	Unsigned 32-bit integer	uint32
int64	Signed 64-bit integer	int64
uint64	Unsigned 64-bit integer	uint64
float32	32-bit IEEE floating point	single
float64	64-bit IEEE floating point	double
string	ASCII string (utf-8 only)	char
time	Seconds and nanoseconds as signed 32-bit integers	Time object (see <code>rostime</code>)
duration	Seconds and nanoseconds as signed 32-bit integers	Duration object (see <code>rosduration</code>)

Supported Messages

Here is an alphabetized list of supported ROS packages. A package can contain message types, service types, or action types.

To get a full list of supported message types, call `rosmmsg list` in the MATLAB Command Window.

ROS Toolbox supports ROS Indigo and Hydro platforms, but your own ROS installation may have different message versions. To overwrite our current message catalog, you can utilize the “ROS Custom Message Support” to generate new message definitions.

When specifying message types, input character vectors must match the character vector listed in `rosmmsg list` exactly. To use custom message types, MATLAB also provides a custom message support package. For more information, see “ROS Custom Message Support” on page 3-17.

```
ackermann_msgs  
actionlib  
actionlib_msgs  
actionlib_tutorials  
adhoc_communication  
app_manager  
applanix_msgs  
ar_track_alvar  
arbotix_msgs  
ardrone_autonomy  
asmach_tutorials  
audio_common_msgs  
axis_camera  
base_local_planner  
baxter_core_msgs  
baxter_maintenance_msgs  
bayesian_belief_networks  
blob  
bond  
brics_actuator  
bride_tutorials  
bwi_planning  
bwi_planning_common  
calibration_msgs  
capabilities  
clearpath_base  
cmvision  
cob_base_drive_chain  
cob_camera_sensors  
cob_footprint_observer  
cob_grasp_generation  
cob_kinematics  
cob_light  
cob_lookat_action  
cob_object_detection_msgs  
cob_perception_msgs  
cob_phidgets  
cob_pick_place_action  
cob_relayboard  
cob_script_server  
cob_sound  
cob_srvs
```

cob_trajectory_controller
concert_msgs
control_msgs
control_toolbox
controller_manager_msgs
costmap_2d
create_node
data_vis_msgs
designator_integration_msgs
diagnostic_msgs
dna_extraction_msgs
driver_base
dynamic_reconfigure
dynamic_tf_publisher
dynamixel_controllers
dynamixel_msgs
epos_driver
ethernetcat_hardware
ethernetcat_trigger_controllers
ethzasl_icp_mapper
explorer
face_detector
fingertip_pressure
frontier_exploration
gateway_msgs
gazebo_msgs
geographic_msgs
geometry_msgs
gps_common
graft
graph_msgs
grasp_stability_msgs
grasping_msgs
grizzly_msgs
handle_detector
hector_mapping
hector_nav_msgs
hector_uav_msgs
hector_worldmodel_msgs
household_objects_database_msgs
hrpsys_gazebo_msgs
humanoid_nav_msgs
iai_content_msgs
iai_kinematics_msgs
iai_pancake_perception_action
image_cb_detector
image_exposure_msgs
image_view2
industrial_msgs
interaction_cursor_msgs
interactive_marker_proxy
interval_intersection
jaco_msgs
joint_states_settler
jsk_footstep_controller
jsk_footstep_msgs
jsk_gui_msgs
jsk_hark_msgs

jsk_network_tools
jsk_pcl_ros
jsk_perception
jsk_rviz_plugins
jsk_topic_tools
keyboard
kingfisher_msgs
kobuki_msgs
kobuki_testsuite
laser_assembler
laser_cb_detector
leap_motion
linux_hardware
lizi
manipulation_msgs
map_merger
map_msgs
map_store
mavros
microstrain_3dmgx2_imu
ml_classifiers
mln_robotsherlock_msgs
mongodb_store
mongodb_store_msgs
monocam_settler
move_base_msgs
moveit_msgs
moveit_simple_grasps
multimaster_msgs_fkie
multisense_ros
nao_interaction_msgs
nao_msgs
nav2d_msgs
nav2d_navigator
nav2d_operator
nav_msgs
navfn
network_monitor_udp
nmea_msgs
nodelet
object_recognition_msgs
octomap_msgs
p2os_driver
pano_ros
pcl_msgs
pcl_ros
pddl_msgs
people_msgs
play_motion_msgs
polled_camera
posedetection_msgs
pr2_calibration_launch
pr2_common_action_msgs
pr2_controllers_msgs
pr2_gazebo_plugins
pr2_gripper_sensor_msgs
pr2_mechanism_controllers
pr2_mechanism_msgs

pr2_msgs
pr2_power_board
pr2_precise_trajectory
pr2_self_test_msgs
pr2_tilt_laser_interface
program_queue
ptu_control
qt_tutorials
r2_msgs
razer_hydra
rmp_msgs
robot_mechanism_controllers
robot_pose_ekf
roboteq_msgs
robotnik_msgs
rocon_app_manager_msgs
rocon_interaction_msgs
rocon_service_pair_msgs
rocon_std_msgs
rosapi
rosauth
rosbridge_library
roscpp
roscpp_tutorials
roseus
rosgraph_msgs
rospy_message_converter
rospy_tutorials
rosruby_tutorials
rosserial_arduino
rosserial_msgs
rovio_shared
rtt_ros_msgs
s3000_laser
safari_msgs
scanning_table_msgs
scheduler_msgs
schunk_sdh
segbot_gui
segbot_sensors
segbot_simulation_apps
segway_rmp
sensor_msgs
shape_msgs
shared_serial
sherlock_sim_msgs
simple_robot_control
smach_msgs
sound_play
speech_recognition_msgs
sr_edc_ethercat_drivers
sr_robot_msgs
sr_ronex_msgs
sr_utilities
statistics_msgs
std_msgs
std_srvs
stdr_msgs

stereo_msgs
stereo_wall_detection
tf
tf2_msgs
theora_image_transport
topic_proxy
topic_tools
trajectory_msgs
turtle_actionlib
turtlebot_actions
turtlebot_calibration
turtlebot_msgs
turtlesim
um6
underwater_sensor_msgs
universal_teleop
uuid_msgs
velodyne_msgs
view_controller_msgs
visp_camera_calibration
visp_hand2eye_calibration
visp_tracker
visualization_msgs
wfov_camera_msgs
wgel00_camera
wifi_ddwrt
wireless_msgs
yocs_msgs
zeroconf_msgs

See Also

[rosmmessage](#) | [rosmmsg](#) | [showdetails](#)

Related Examples

- “Work with Basic ROS Messages” on page 1-13
- “Exchange Data with ROS Publishers and Subscribers” on page 1-23
- “Work with Specialized ROS Messages” on page 1-47

Transform Laser Scan Data From A ROS Network

Transform laser scan data using a ROS transformation tree. When working with laser scan data, your sensor might not be mounted in the center of the robot. Many localization algorithms make the assumption that your sensor is mounted in the center of the robot. So depending on your robot configuration, you must transform your laser scan data so it is relative to the robots center. This example uses a ROS transformation tree to receive the transformations between different coordinate frames. To transform the sensor data, you must be connected to a ROS network and have transformations available.

Setup and connect to a ROS network. Specify the IP address of the ROS device. For this example, a sample network is already set up with an existing transformation tree.

```
rosinit('192.168.233.131')
```

```
Initializing global node /matlab_global_node_68056 with NodeURI http://192.168.233.1:62899/
```

Create the ROS transformation tree using `rostopic`. The function connects to the ROS parameter server for the network. Get the transform between the `'/camera_link'` and `'/base_link'` coordinate frames. These coordinate frame names are dependent on your robot configuration.

```
tftree = rostf;
pause(1);
tf = getTransform(tftree, '/camera_link', '/base_link', rostime('now'));
```

Extract the rotation and translation matrices from the transform.

```
quat = [tf.Transform.Rotation.W, ...
        tf.Transform.Rotation.X, ...
        tf.Transform.Rotation.Y, ...
        tf.Transform.Rotation.Z];
rotm = quat2rotm(quat);
trvec = [tf.Transform.Translation.X, ...
        tf.Transform.Translation.Y, ...
        tf.Transform.Translation.Z];
```

Create a homogeneous transform by combining the translation and rotation matrices.

```
tform = trvec2tform(trvec);
tform(1:3,1:3) = rotm(1:3,1:3);
```

Set up a subscriber to get laser scan data. Get the laser scan data as Cartesian points. Pad the points with zeros for the z-axis and convert them to homogeneous coordinates.

```
scansub = rossubscriber('/scan');
scan = receive(scansub)
```

```
scan =
  ROS LaserScan message with properties:

  MessageType: 'sensor_msgs/LaserScan'
  Header: [1x1 Header]
  AngleMin: -0.5216
  AngleMax: 0.5243
  AngleIncrement: 0.0016
  TimeIncrement: 0
  ScanTime: 0.0330
```

```
RangeMin: 0.4500
RangeMax: 10
Ranges: [640x1 single]
Intensities: [0x1 single]
```

Use `showdetails` to show the contents of the message

```
cartScanData = scan.readCartesian;
cartScanData(:,3) = 0;
homScanData = cart2hom(cartScanData);
```

Ensure that there is something within scanning distance of your robot. If nothing is detected, a laser scan will contain only NaN values, resulting in an error from `cart2hom`.

Apply the homogeneous transform and convert scan data back to Cartesian points.

```
trPts = tform*homScanData';
cartScanDataTransformed = hom2cart(trPts');
```

Get the polar angles and ranges from the Cartesian Points.

```
[angles, ranges] = cart2pol(cartScanDataTransformed(:,1), ...
                             cartScanDataTransformed(:,2));
```

Shutdown ROS network.

```
roshutdown
```

```
Shutting down global node /matlab_global_node_68056 with NodeURI http://192.168.233.1:62899/
```

ROS Log Files (rosbags)

In this section...

“Introduction” on page 3-13

“MATLAB rosbag Structure” on page 3-13

“Workflow for rosbag Selection” on page 3-14

“Limitations” on page 3-16

Introduction

A rosbag or bag is a file format in ROS for storing ROS message data. These bags are often created by subscribing to one or more ROS topics, and storing the received message data in an efficient file structure. MATLAB® can read these rosbag files and help with filtering and extracting message data. The following sections detail the structure of rosbags in MATLAB and the workflow for extracting data from them.

MATLAB rosbag Structure

When accessing rosbag log files, call `rosbag` and specify the file path to the object. MATLAB then creates a `BagSelection` object that contains an index of all the messages from the rosbag.

The `BagSelection` object has the following properties related to the rosbag:

- `FilePath`: a character vector of the absolute path to the rosbag file.
- `StartTime`: a scalar indicating the time the first message was recorded
- `EndTime`: a scalar indicating the time the last message was recorded
- `NumMessages`: a scalar indicating how many messages are contained in the file
- `AvailableTopics`: a list of what topic and message types were recorded in the bag. This is stored as table data that lists the number of messages, message type, and message definition for each topic. For more information on table data types, see “Access Data in Tables” (MATLAB). Here is an example output of this table:

ans =

	NumMessages	MessageType	MessageDefinition
/clock	12001	rosgraph_msgs/Clock	[1x185 char]
/gazebo/link_states	11999	gazebo_msgs/LinkStates	[1x1247 char]
/odom	11998	nav_msgs/Odometry	[1x2918 char]
/scan	965	sensor_msgs/LaserScan	[1x2123 char]

- `MessageList`: a list of every message in the bag with rows sorted by time stamp of when the message was recorded. This list can be indexed and you can select a portion of the list this way. Calling `select` allows you to select subsets based on time stamp, topic or message type.

Also, note that the `BagSelection` object contains an index for all the messages. However, you must still use functions to extract the data. For extracting this information, see `readMessages` for getting messages based on indices as a cell array or see `timeseries` for reading the data of specified properties as a time series.

Workflow for rosbag Selection

When working with rosbags, there is a general procedure of how you should extract data.

- **Load a rosbag:** Call `rosbag` and the file path to load file and create `BagSelection`.
- **Examine available messages:** Examine `BagSelection` properties (`AvailableTopics`, `NumMessages`, `StartTime`, `EndTime`, and `MessageList`) to determine how to select a subset of messages for analysis.
- **Select messages:** Call `select` to create a selection of messages based on your desired properties.
- **Extract message data:** Call `readMessages` or `timeseries` to get message data as either a cell array or time series data structure.
- **Visualize, analyze or process data:** Use the extracted data for your specific application. You can plot data or develop algorithms to process data.

The following figure also shows the workflow.

Load a rosbag

```
>> filePath = fullfile('rosbags', 'bag1.bag');
>> bagSelect = rosbag(filePath);
```

Examine available messages

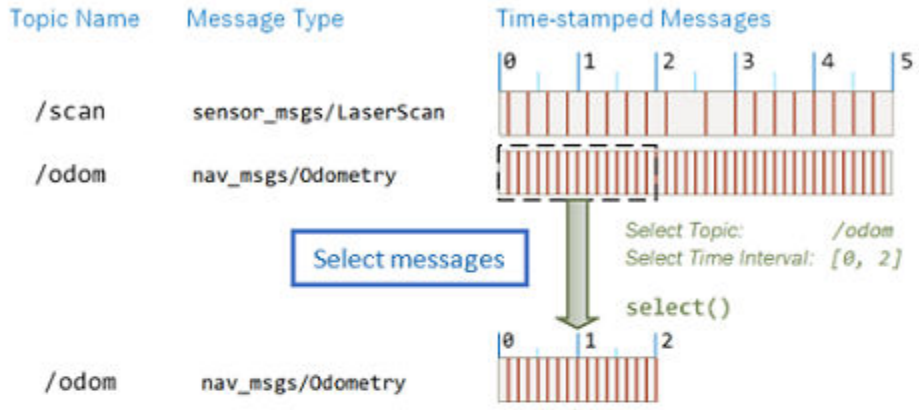

Extract message data



Timeseries Object

Time	Pose.X	Pose.Y	Orient.Z
0.125	0.000	1.254	0.000
0.250	0.123	1.254	1.571
...
2.000	0.297	1.254	3.142

Visualize, analyze, or process data

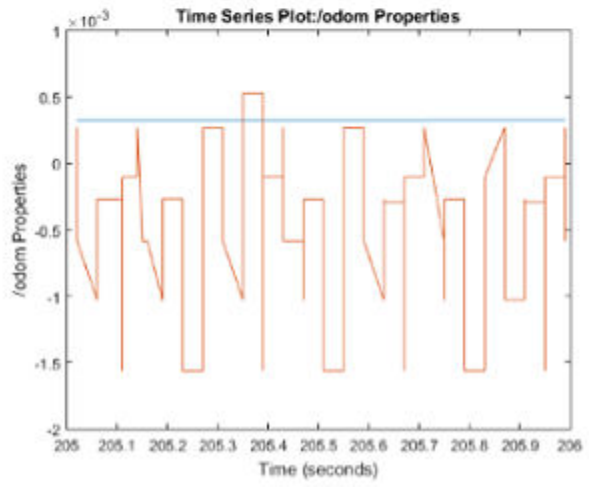

Limitations

There are a few limitations in the rosbag support within MATLAB:

- MATLAB can only parse uncompressed rosbags. See the ROS Wiki for a tool to decompress a compressed rosbag.
- Only rosbags in the v2.0 format are supported. See the ROS Wiki for more information on different bag formats
- The file path to the rosbag must always be accessible. Because the message selection process does not retrieve any data, the file needs to be available for reading when the message data is accessed.

See Also

`BagSelection` | `readMessages` | `rosbag`

Related Examples

- “Work with rosbag Logfiles” on page 1-34

ROS Custom Message Support

In this section...

“Custom Message Overview” on page 3-17

“Custom Message Contents” on page 3-17

“Custom Message Creation Workflow” on page 3-19

Custom Message Overview

Custom messages are user-defined messages that you can use to extend the set of message types currently supported in ROS Toolbox. If you are sending and receiving supported message types, you do not need to use custom messages. To see a list of supported message types, call `rosmmsg list` in the MATLAB Command Window.

To install custom message support, call `rosAddons` and follow the instructions in for installation in ROS Toolbox Interface for ROS Custom Messages. Custom message creation requires ROS packages, which are detailed in the ROS Wiki at Packages. After ensuring that you have valid ROS packages for custom messages, call `rosgenmsg` with the file path to your custom message package to generate the necessary MATLAB code to use custom messages. For an example on how to generate a ROS custom message in MATLAB, see “Create Custom Messages from ROS Package” on page 3-21.

Custom Message Contents

ROS custom messages are specified in ROS package folders that contain a `package.xml` file and optional `msg` and `srv` directories. The `msg` folder contains all your custom message type definitions. You should also add all custom service type definitions to the `srv` folder. For example, the package `custom_robot_msgs` has this folder and file structure.

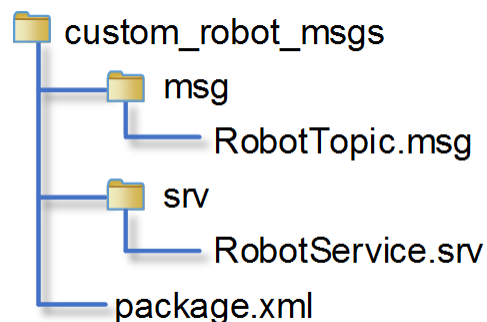

The package contains one custom message type in `RobotTopic.msg` and one custom service type in `RobotService.srv`. MATLAB uses these files to generate the necessary files for using the custom messages contained in the package. For more information on creating `msg` and `srv` files, see Creating a ROS `msg` and `srv` and Defining Custom Messages on the ROS Wiki. The syntax of these files is described on the pages specific to `msg` and `srv`.

In all packages, you must define a `package.xml` file, which has the following contents:

- Name — `custom_robot_msgs`
- Version — `1.1.01`

- Dependency — `message_generation`
- Other dependencies on message packages (optional) — `geometry_msgs`, `std_msgs`

Here is a sample `package.xml` file with the previously shown contents.

```
<package>
  <name>custom_robot_msgs</name>
  <version>1.1.01</version>

  <build_depend>message_generation</build_depend>
  <build_depend>geometry_msgs</build_depend>
  <build_depend>std_msgs</build_depend>
</package>
```

Note

- You must have write access to the custom messages folder.
 - At any time, there should only be one custom messages folder on the MATLAB path. This folder can contain multiple packages, but it is recommended that you keep them all in one unique folder.
 - ROS actions are not currently supported and will be ignored during the custom message generation.
 - ROS packages will not be processed if both of these conditions are met:
 - A package with the same name already exists
 - The version number of that existing package is the same
-

Property Naming From Message Fields

When ROS message definitions are converted to MATLAB, the field names are converted to properties for the message object. Object properties always begin with a capital letter and do not contain underscores. The field names are modified to fit this naming convention. The first letter and the first letter after underscores are capitalized with underscores removed. For example, the `sensor_msgs/Image` message has these fields in ROS:

```
header
height
width
encoding
is_bigendian
step
data
```

The converted MATLAB properties are:

```
Header
Height
Width
Encoding
IsBigendian
Step
Data
```

This is also reflected when using ROS messages in Simulink. ROS message buses use the same properties names as MATLAB.

Custom Message Creation Workflow

Once you have your custom message structure set up as described in the previous section, you can create the code needed to use these custom messages. First, you call `rosgenmsg` with your known path to the custom message files to create MATLAB code.

Then, the two main creation steps that are handled by the `rosgenmsg` function. This function takes your custom message files (`.msg`, `.srv` and `package.xml`) and converts each message type to working MATLAB code. The `rosgenmsg` function will look for `.msg` files in the `msg` folder and for `.srv` files in the `srv` folder. This code is a group of classes that define the message properties when you create new custom messages. The basic procedure takes the custom message files and converts them to `.jar` files and then creates MATLAB program for each topic and service. Do not modify the `.jar` files because MATLAB uses them internally.

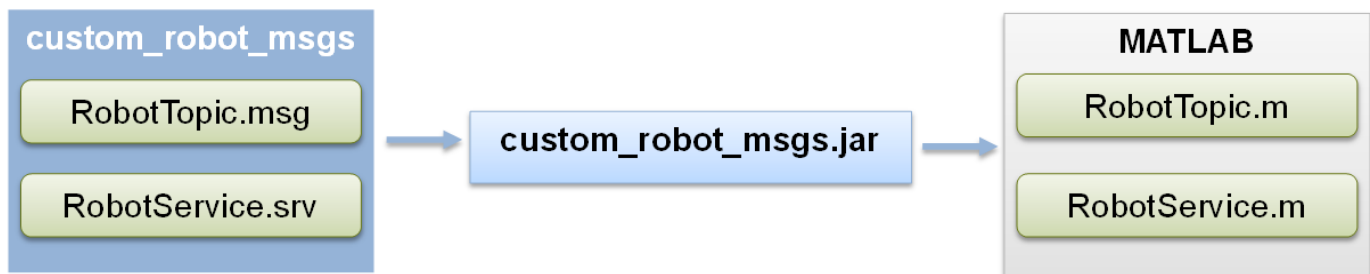

After the `rosgenmsg` function creates these files, you must add the files to the Java class path and the MATLAB path before you can use the custom messages. These steps are given as prompts in the MATLAB Command Window:

- 1 **Add location of files to `javaclasspath.txt`:** Add the specified paths as new lines of text in the `javaclasspath.txt` file. If this file does not exist, a message in the command window prompts you to create it. This text file defines the static class path for Java classes. For more information on the Java class path, see “Java Class Path” (MATLAB).
- 2 **Add location of class files to MATLAB path:** Use `addpath` to add new locations of files with the `.m` extension to the MATLAB path and use `savepath` to save these changes.
- 3 **Restart MATLAB and verify messages are available:** After restarting MATLAB, call `rosmmsg list` or `rosmmessage` to check that you can use the messages as expected.

For an example of this procedure, see “Create Custom Messages from ROS Package” on page 3-21. This example uses sample custom message files to create custom messages in MATLAB.

You need to complete this procedure only once for a specific set of custom messages. After that, you can use the new custom messages like any other ROS message in MATLAB and take advantage of the full ROS functionality that ROS Toolbox provides. Repeat this generation procedure when you would like to update or create new message types.

You must maintain the Java class path and MATLAB path that contain the files directories. Make sure that the MATLAB path has only one folder at a time that contains custom message artifacts. Also, ensure you add the correct paths to the `javaclasspath.txt`, as the prompt directs. Do not modify the path. This file is used to load Java files at the start of each MATLAB session.

Sharing Custom Messages

After creating your custom message files, you can share them with other users. Other people do not need to call `rosgenmsg` to access your messages. Instead, to share your messages, access the `_matlab_gen` folder and follow the same three steps for specifying paths as described previously. If you have access to these files, either over a network or shared drive, add the `matlab_gen/jar` folder path to the `javaclasspath.txt` file and the `matlab_gen/msggen` path to the MATLAB path. After restarting MATLAB, other users can use the custom messages like any other ROS message.

Code Generation with Custom messages

Custom message and service types can be used with ROS Simulink blocks for generating C++ code for a standalone ROS node. The generated code (.tgz archive) will include Simulink definitions for the custom messages, but it will not include the ROS custom message packages. When the generated code is built in the destination Linux System, it expects the custom message packages to be available in the catkin workspace or on the `ROS_PACKAGE_PATH`. Please ensure that you either install or copy the custom message package to your Linux system before building the generated code.

See Also

`ros2genmsg` | `rosAddons` | `rosgenmsg`

Related Examples

- “Create Custom Messages from ROS Package” on page 3-21

Create Custom Messages from ROS Package

In this example, you go through the procedure for creating ROS custom messages in MATLAB using the ROS Custom Message add-on. You must first install the add-on using `rosAddons`. Also, you must have a ROS package that contains the required `msg`, `srv`, and `package.xml` files. The correct file contents and folder structure are described in “Custom Message Contents” on page 3-17. This folder structure follows the standard ROS package conventions. Therefore, if you have any existing packages, they should match this structure.

It is recommended you start this procedure after opening a new MATLAB session to ensure that there are no lingering changes to MATLAB preferences from previous work. After ensuring that your custom message package is correct, note the folder path location. Then, call `rosgenmsg` with the specified path and follow the steps output in the command window. The following example has three messages, A, B, and C, that have dependencies on each other. This example also illustrates that you can use a folder containing multiple messages and generate them all at the same time.

To set up custom messages in MATLAB:

- Open MATLAB in a new session
- Place your custom message folder in a location and note the folder path. In this example, a location of example packages is provided and copied to `userFolder` location. Make sure that the `userFolder` directory exists prior to running this code.

```
examplePackages = fullfile(fileparts(which('rosgenmsg')), 'examples', 'packages');
userFolder = 'c:\MATLAB\custom_msgs';
copyfile(examplePackages, userFolder)
```

- Specify the folder path of the custom messages.

```
folderpath = userFolder;
```

(Optional) If you have an existing catkin workspace (`catkin_ws`), you can specify the path to its `src` folder instead. However, this workspace might contain a large number of packages and message generation will be run for all of them.

```
folderpath = fullfile('catkin_ws', 'src');
```

- Specify the folder path for custom message files and call `rosgenmsg` to create custom messages for MATLAB.

```
rosgenmsg(folderpath)
```

```
Checking subfolder "A" for custom messages.
```

```
Checking subfolder "B" for custom messages.
```

```
Checking subfolder "C" for custom messages.
```

```
Building custom message files for the following packages:
```

```
A
B
C
```

```
Generating MATLAB classes for message packages in
C:\MATLAB\custom_msgs\matlab_gen\jar
```

```
Loading file A-1.0.jar.  
Generating MATLAB code for A/DependsOnB message type.  
Generating MATLAB code for B/Standalone message type.
```

```
Loading file B-1.0.jar.
```

```
Loading file C-1.0.jar.  
Generating MATLAB code for C/DependsOnB message type.
```

To use the custom messages, follow these steps:

1. Edit `javaclasspath.txt`, add the following file locations as new lines, and save the file:

```
C:\MATLAB\custom_msgs\matlab_gen\jar\A-1.0.jar  
C:\MATLAB\custom_msgs\matlab_gen\jar\B-1.0.jar  
C:\MATLAB\custom_msgs\matlab_gen\jar\C-1.0.jar
```

2. Add the custom message folder to the MATLAB path by executing:

```
addpath('C:\MATLAB\custom_msgs\matlab_gen\msggen')  
savepath
```

3. Restart MATLAB and verify that you can use the custom messages. Type `"rosmg list"` and ensure that the output contains the generated custom message types.

Tip If you see the following warning

```
Objects of *** class exist - not clearing java
```

Try either calling `rosgenmsg` at the beginning of your MATLAB session or make sure that no Java objects are created with any startup functions called.

- Then, follow steps 1-3 from the output of `rosgenmsg`.
- 1** Click the `javaclasspath.txt` link to open the file in the Editor. Copy and paste the different jar file locations as new lines in the file. If this file does not exist, you will be prompted to create it. Click **Yes** and then copy and paste the file locations into `javaclasspath.txt`.

The `javaclasspath.txt` looks like this after adding lines. Other paths may also already exist in this file.

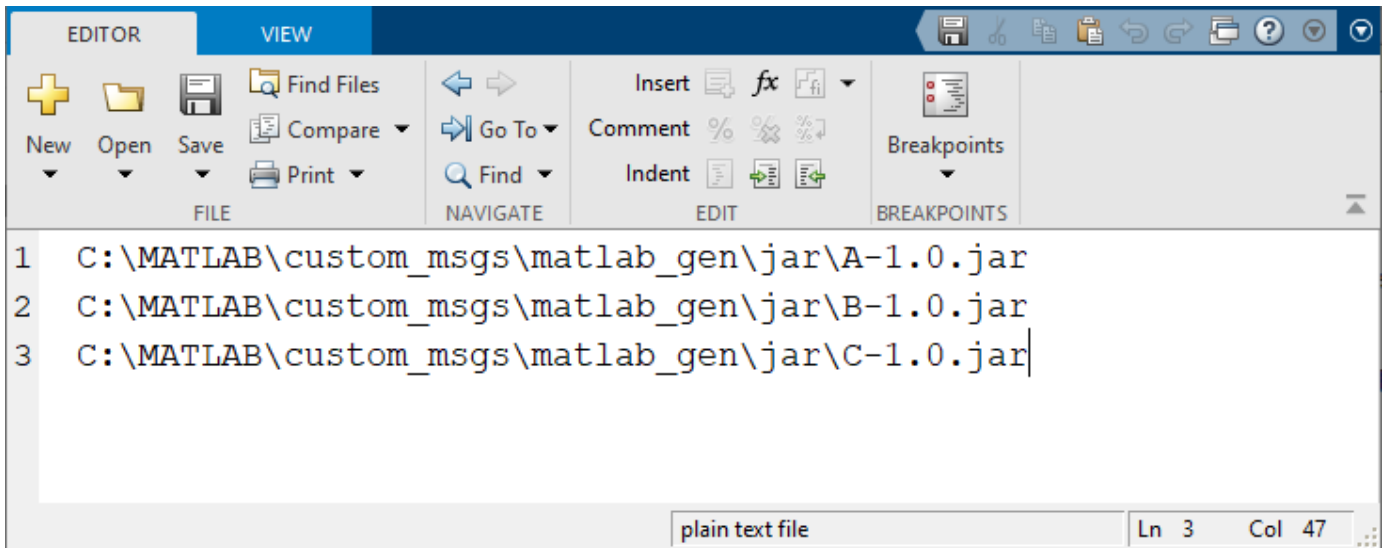

- 2 Add the given files to the MATLAB path by running `addpath` and `savepath` in the command window. You can either highlight the commands shown and press **F9** or copy and paste it into the MATLAB Command Window.

```
addpath('C:\MATLAB\custom_msgs\matlab_gen\msggen')
savepath
```

- 3 Restart MATLAB for the path changes to be applied. You can then use the custom messages like any other ROS messages supported in ROS Toolbox. Verify these changes by either calling `rosmmsg list` and search for your message types, or use `rosmessage` to create a new message.

```
custommsg = rosmessage('B/Standalone')
```

```
custommsg =
```

```
ROS Standalone message with properties:
```

```
    MessageType: 'B/Standalone'
    IntProperty: 0
    StringProperty: ''
```

```
Use showdetails to show the contents of the message
```

This final verification shows that you have performed the custom message generation process correctly. You can now send and receive these messages over a ROS network using MATLAB and Simulink. The new custom messages can be used like normal message types. You should see them create objects specific to their message type and be displayed in your workspace.

```
custommsg = rosmessage('B/Standalone');
custommsg2 = rosmessage('A/DependsOnB');
```

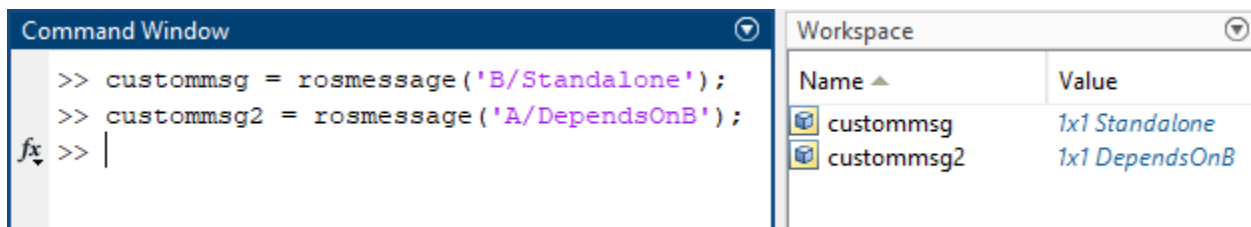

Custom messages can also be used with the ROS Simulink blocks.

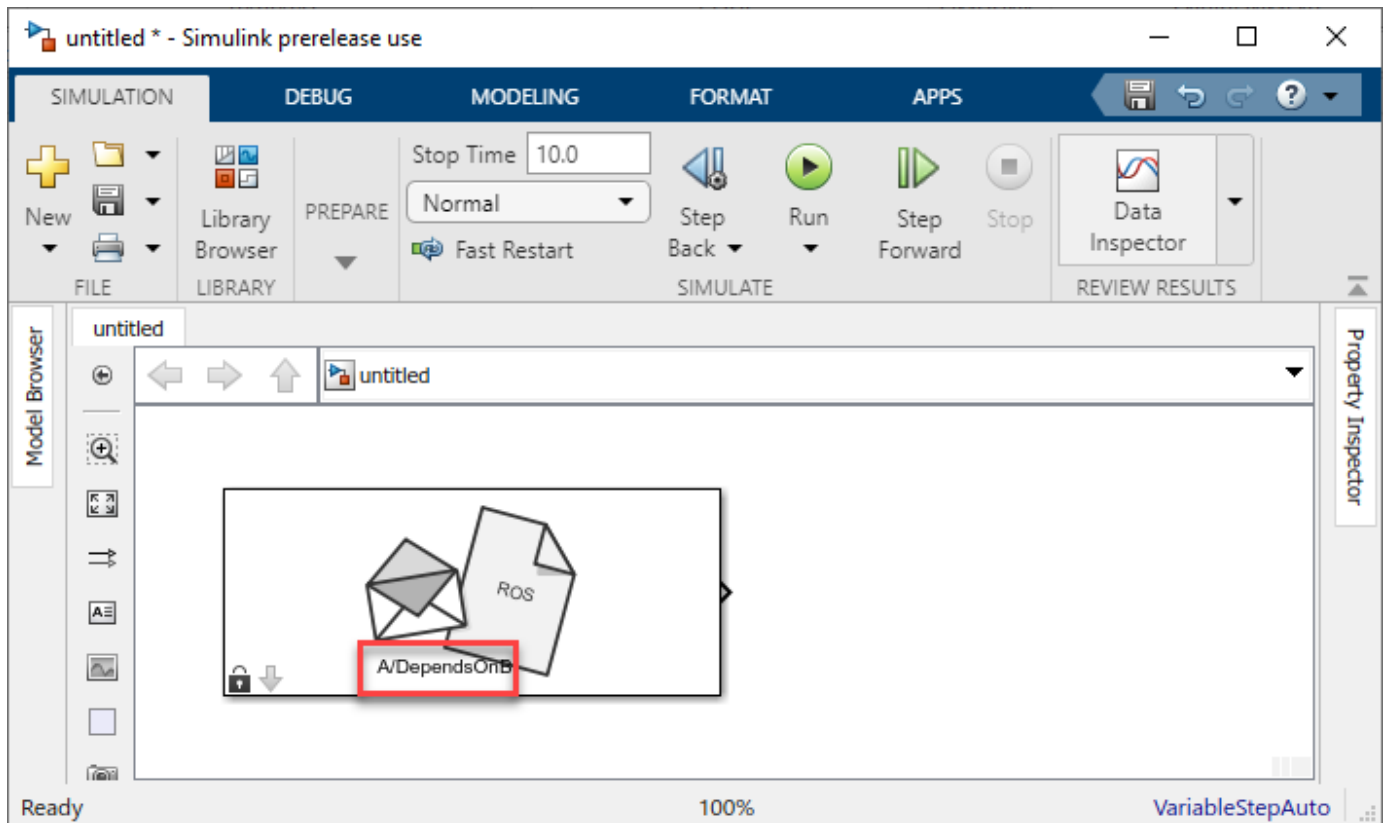

See Also

[ros2genmsg](#) | [rosAddons](#) | [rosgenmsg](#)

Related Examples

- “ROS Custom Message Support” on page 3-17

Install ROS Toolbox Add-ons

To expand the capabilities of the ROS Toolbox and gain additional functionality for specific tasks and applications, use add-ons. You can find and install add-ons using the Add-On Explorer.

- 1 To install add-ons relevant to the ROS Toolbox, type in the MATLAB command window:

```
rosAddons
```

- 2 Select the add-on that you want. For example:

- **Robotics System Toolbox UAV Library**

- 3 Click **Install**, and select either:

- **Install**
- **Download Only...** — Downloads an install file to use offline.

- 4 Continue to follow the setup instructions on the **Add-Ons Explorer** to install your add-ons.

To update or manage your add-ons, call `rosAddons` and select **Manage Add-Ons**.

See Also

Related Examples

- “ROS Custom Message Support” on page 3-17
- “Create Custom Messages from ROS Package” on page 3-21
- “Add-Ons” (MATLAB)

ROS Actions Overview

In this section...

“Client to Server Relationship” on page 3-26

“Performing Actions Workflow” on page 3-26

“Action Messages and Functions” on page 3-28

Client to Server Relationship

ROS Actions have a client-to-server communication relationship with a specified protocol. The actions use ROS topics to send goal messages from a client to the server. You can cancel goals using the action client. After receiving a goal, the server processes it and can give information back to the client. This information includes the status of the server, the state of the current goal, feedback on that goal during operation, and finally a result message when the goal is complete.

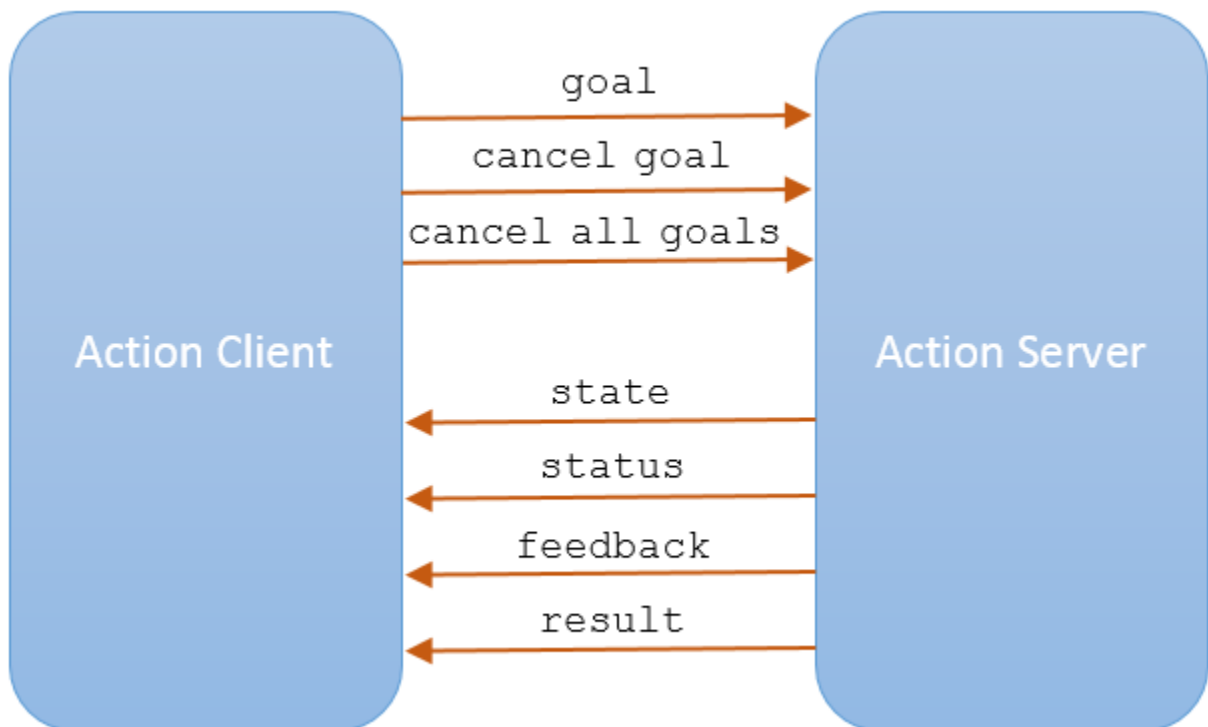

Use the `sendGoal` function to send goals to the server. Send the goal and wait for it to complete using `sendGoalAndWait`. This function enables you to return the result message, final state of the goal and status of the server. While the server is executing a goal, the callback function, `FeedbackFcn`, is called to provide data relevant to that goal (see `SimpleActionClient`). Cancel the current goal using `cancelGoal` or all goals on server using `cancelAllGoals`.

Performing Actions Workflow

In general, the following steps occur when creating and executing a ROS action on a ROS network.

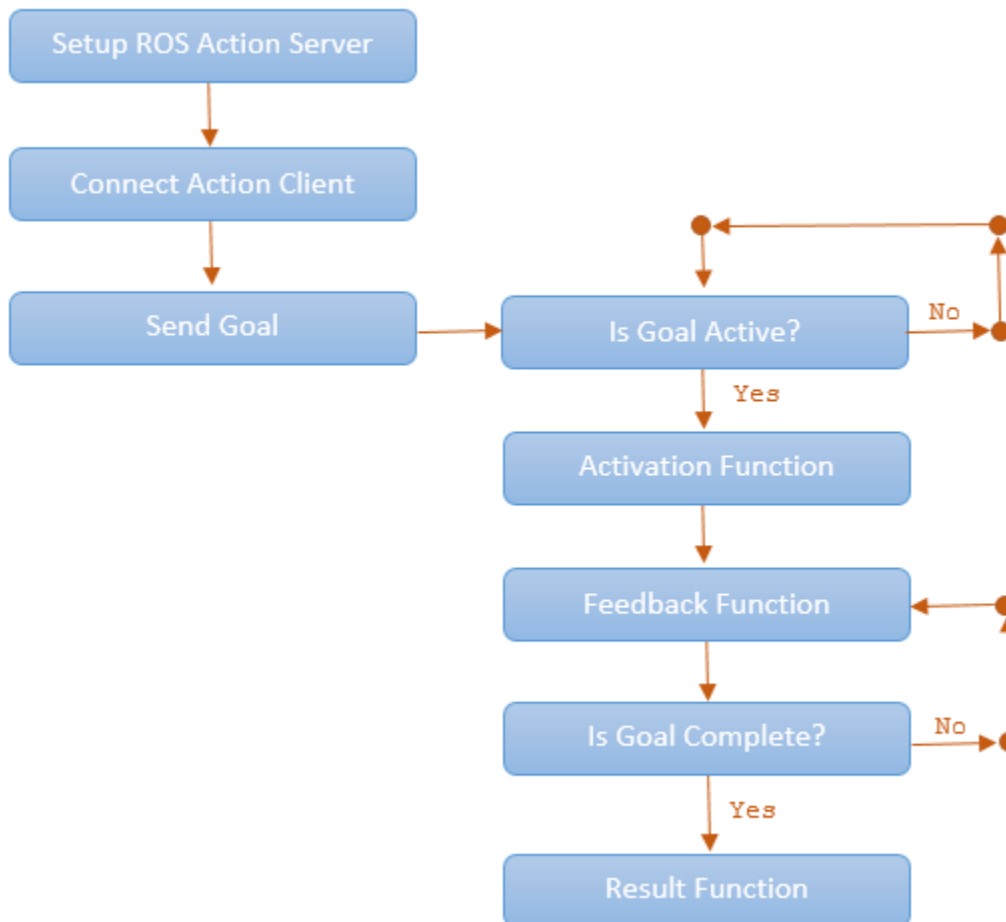

- Setup ROS action server. Check what actions are available on a ROS network by typing `rosaction list` in the MATLAB command window.
- Use `rosactionclient` to create action clients and connect them to the server. Specify an action type currently available on the ROS network. Use `waitForServer` to wait for the action client to connect to the server.
- Send a goal using `sendGoal`. Define a `goalMsg` that corresponds to the action type. When you create an action client using `rosactionclient`, a blank `goalMsg` is returned. You can modify this message with your desired parameters.
- When a goal status becomes 'active', the goal begins execution and the `ActivationFcn` callback function is called. For more information on modifying this callback function, see `SimpleActionClient`.
- While the goal status remains 'active', the server continues to execute the goal. The feedback callback function processes information about this goal's execution periodically whenever a new feedback message is received. Use the `FeedbackFcn` to access or process the message data sent from the ROS server.
- When the goal is achieved, the server returns a result message and status. Use the `ResultFcn` callback to access or process the result message and status.

Action Messages and Functions

ROS actions use ROS messages to send goals and receive feedback about their execution. In MATLAB, you can use callback functions to access or process the feedback and result information from these messages. After you create the `SimpleActionClient` object, specify the callback functions by assigning function handles to the properties on the object. You can create the object using `rosactionclient`.

- `GoalMsg` — The goal message contains information about the goal. To perform an action, you must send a goal message with updated goal information (see `sendGoal`). The type of goal message depends on the type of ROS action.
- `ActivationFcn` — Once a goal is received on the action server, its status goes to 'pending' until the server decides to execute it. The status is then 'active'. At this moment, MATLAB executes the callback function defined in the `ActivationFcn` property of the `SimpleActionClient` object. There is no ROS message or data associated with this function. By default, this function simply displays 'Goal is active' on the MATLAB command line to notify you the goal is being executed.

The default function handle is:

```
@(~) disp('Goal is active')
```

- `FeedbackFcn` — The feedback function is used to process the information from the feedback message. The type of feedback message depends on the action type. The feedback function executes periodically during the goal operation whenever a new feedback message is received. By default, the function displays the details of the message using `showdetails`. You can do other processing on the feedback message in the feedback function.

The default function handle is:

```
@(~,msg) disp(['Feedback: ',showdetails(msg)])
```

`msg` is the feedback message as an input argument to the function you define.

- `ResultFcn` — The result function executes when the goal has been completed. Inputs to this function include both the result message and the status of execution. The type of result message depends on the action type. This message, `msg`, and status, `s`, are the same as the outputs you get when using `sendGoalAndWait`. This function can also be used to trigger dependent processes after a goal is completed.

The default function handle is:

```
@(~,s,msg) disp(['Result with state ',char(s),': ',showdetails(msg)])
```

See Also

`rosaction` | `rosactionclient`

Related Examples

- “Move a Turtlebot Robot Using ROS Actions” on page 3-29

Move a Turtlebot Robot Using ROS Actions

This example shows how to use the `/turtlebot_move` action with a Turtlebot robot. The `/turtlebot_move` action takes a location in the robot environment and attempts to move the robot to that location.

Follow the steps in “Get Started with Gazebo and a Simulated TurtleBot” on page 1-103 to setup a simulated TurtleBot. After starting the virtual machine, launch Gazebo TurtleBot World and open the terminal window.

To run the Turtlebot ROS action server, use this command on the ROS distribution terminal.

```
roslaunch turtlebot_actions server_turtlebot_move.launch
```

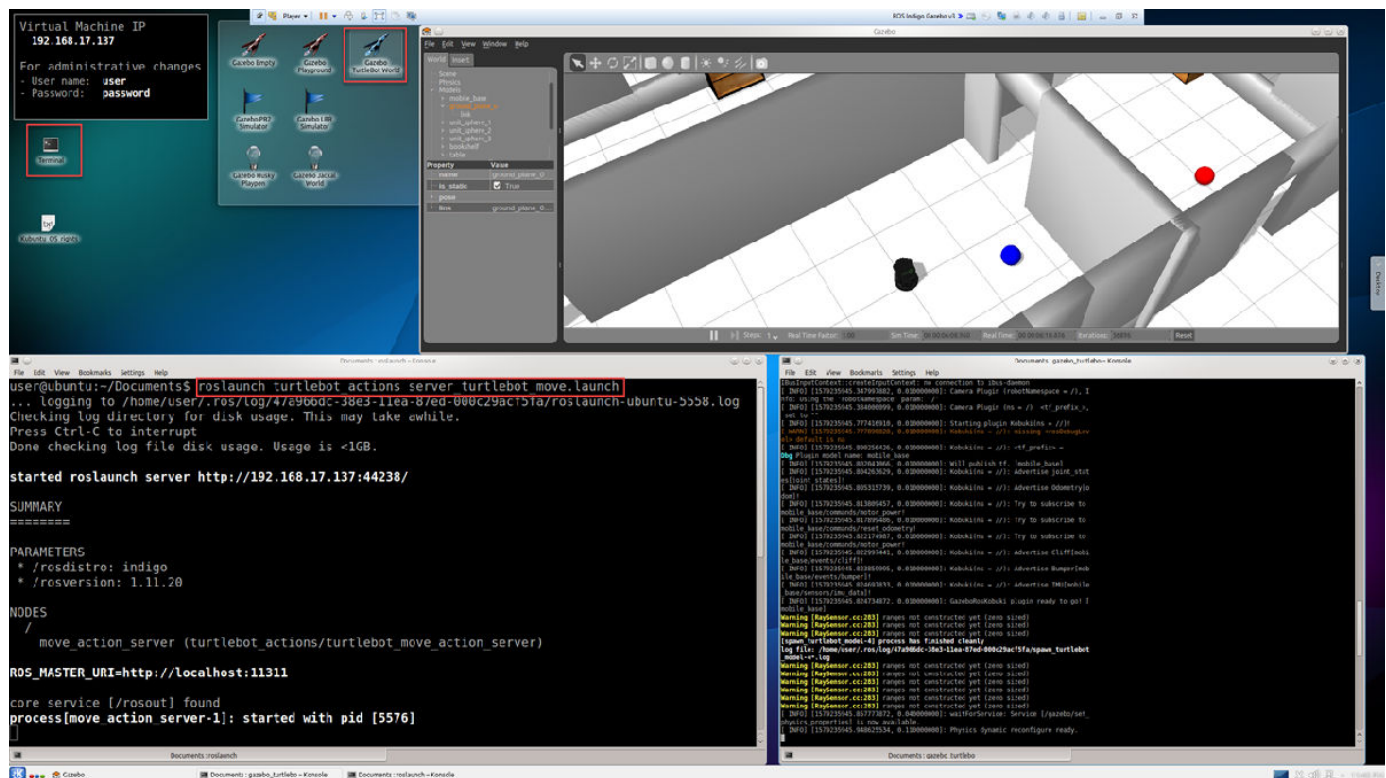

Connect to a ROS network. You must have an ROS action server setup on this network. Change `ipaddress` to the address of your ROS network.

```
ipaddress = '192.168.17.137';
rosinit(ipaddress,11311);
```

Initializing global node `/matlab_global_node_47917` with NodeURI `http://192.168.17.1:63252/`

View the ROS actions available on the network. You should see `/turtlebot_move` available.

```
roaction list
/turtlebot_move
```

Create a simple action client to connect to the action server. Specify the action name. `goalMsg` is the goal message for you to specify goal parameters.

```
[client,goalMsg] = roactionclient('/turtlebot_move');  
waitForServer(client)
```

Set the parameters for the goal. The `goalMsg` contains properties for both the forward and turn distances. Specify how far forward and what angle you would like the robot to turn. This example moves the robot forward 2 meters.

```
goalMsg.ForwardDistance = 2;  
goalMsg.TurnDistance = 0;
```

Set the feedback function to empty to have nothing output during the goal execution. Leave `FeedbackFcn` as the default value to get a print out of the feedback information on the goal execution.

```
client.FeedbackFcn = [];
```

Send the goal message to the server. Wait for it to execute and get the result message.

```
[resultMsg,~,~] = sendGoalAndWait(client,goalMsg)
```

```
resultMsg =  
ROS TurtlebotMoveResult message with properties:
```

```
    MessageType: 'turtlebot_actions/TurtlebotMoveResult'  
    TurnDistance: 0  
    ForwardDistance: 2.0008
```

Use `showdetails` to show the contents of the message

Disconnect from the ROS network.

```
roshutdown
```

```
Shutting down global node /matlab_global_node_47917 with NodeURI http://192.168.17.1:63252/
```

Execute Code Based on ROS Time

Using a `rosrate` object allows you to control the rate of your code execution based on the ROS Time /clock topic or system time on your computer. By executing code at constant intervals, you can accurately time and schedule tasks. These examples show different applications for the `rosrate` object including its uses with ROS image messages and sending commands for robot control.

For other applications based on system time, consider the `rateControl` object.

Send Fixed-rate Control Commands To A Robot

This example shows to send regular commands to a robot at a fixed rate. It uses the `Rate` object to execute a loop that publishes `std_msgs/Twist` messages to the network at a regular interval.

Setup ROS network. Specify the IP address if your ROS network already exists.

```
rosinit
```

```
Initializing ROS master on http://bat5110win64:61069/.
Initializing global node /matlab_global_node_68059 with NodeURI http://bat5110win64:61091/
```

Setup publisher and message for sending `Twist` commands.

```
[pub,msg] = rospublisher('/cmd_vel','geometry_msgs/Twist');
msg.Linear.X = 0.5;
msg.Angular.Z = -0.5;
```

Create `Rate` object with specified loop parameters.

```
desiredRate = 10;
rate = robotics.Rate(desiredRate);
rate.OverrunAction = 'drop'
```

```
rate =
  rateControl with properties:
```

```
    DesiredRate: 10
    DesiredPeriod: 0.1000
    OverrunAction: 'drop'
    TotalElapsedTime: 0.0489
    LastPeriod: NaN
```

Run loop and hold each iteration using `waitfor(rate)`. Send the `Twist` message inside the loop. Reset the `Rate` object before the loop to reset timing.

```
reset(rate)

while rate.TotalElapsedTime < 10
    send(pub,msg)
    waitfor(rate);
end
```

View statistics of fixed-rate execution. Look at `AveragePeriod` to verify the desired rate was maintained.

```
statistics(rate)
```

```
ans = struct with fields:
    Periods: [1x100 double]
    NumPeriods: 100
    AveragePeriod: 0.1000
    StandardDeviation: 0.0057
    NumOVERRUNS: 0
```

Shut down ROS network

```
rosshutdown
```

```
Shutting down global node /matlab_global_node_68059 with NodeURI http://bat5110win64:61091/
Shutting down ROS master on http://bat5110win64:61069/.
```

Fixed-rate Publishing of ROS Image Data

This example shows how to regularly publish and receive image messages using ROS and the `rosrate` function. The `rosrate` function creates a `Rate` object to regularly access the `/camera/rgb/image_raw` topic on the ROS network using a subscriber. The `rgb` image is converted to a grayscale using `rgb2gray` and republished at a regular interval. Parameters such as the IP address and topic names vary with your robot and setup.

Connect to ROS network. Setup subscriber, publisher, and data message.

```
ipaddress = '192.168.203.129'; % Replace with your network address
rosinit(ipaddress)
```

```
Initializing global node /matlab_global_node_10650 with NodeURI http://192.168.203.1:50899/
```

```
sub = rossubscriber('/camera/rgb/image_raw');
pub = rospublisher('/camera/gray/image_gray', 'sensor_msgs/Image');
msgGray = rosmessage('sensor_msgs/Image');
msgGray.Encoding = 'mono8';
```

Receive the first image message. Extract image and convert to a grayscale image. Display grayscale image and publish the message.

```
msgImg = receive(sub);

img = readImage(msgImg);
grayImg = rgb2gray(img);
imshow(grayImg)
```

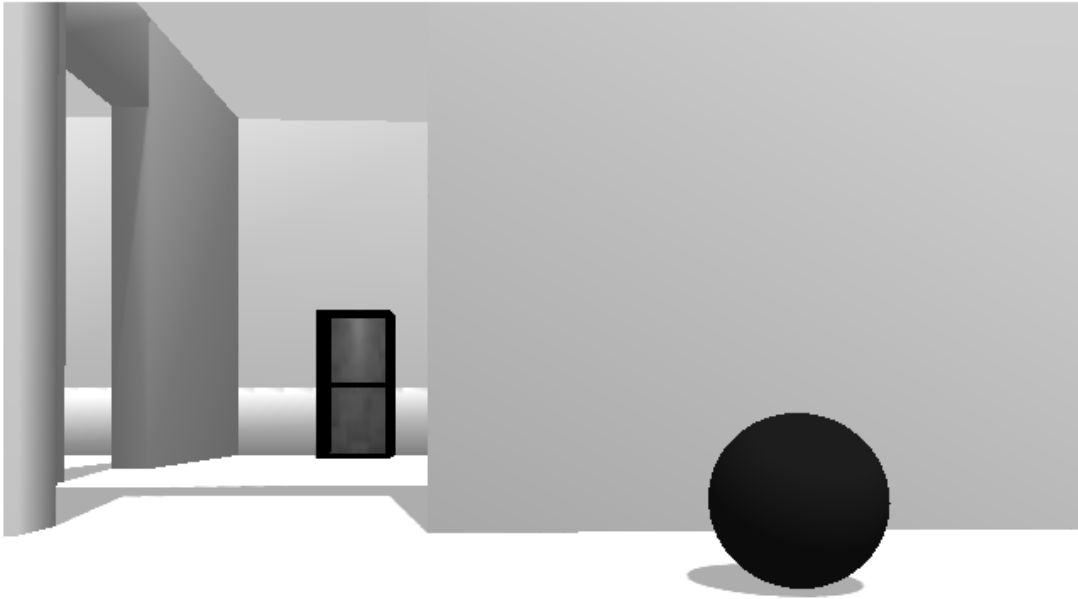

```
writeImage(msgGray, grayImg)
send(pub, msgGray)
```

Create ROS Rate object to execute at 10 Hz. Set a loop time and the OverrunAction for handling

```
desiredRate = 10;
loopTime = 5;
overrunAction = 'slip';
rate = rosrate(desiredRate);
r.OverrunAction = overrunAction;
```

Begin loop to receive, process and send messages every 0.1 seconds (10 Hz). Reset the Rate object before beginning.

```
reset(rate)

for i = 1:desiredRate*loopTime

    msgImg = receive(sub);

    img = readImage(msgImg);
    grayImg = rgb2gray(img);
```

```
writeImage(msgGray,grayImg)

send(pub,msgGray)

waitfor(rate);
end
```

View the statistics for the code execution. `AveragePeriod` and `StandardDeviation` show how well the code maintained the `desiredRate`. `OverRuns` occur when data processing takes longer than the desired period length.

```
statistics(rate)

ans = struct with fields:
    Periods: [1x50 double]
    NumPeriods: 50
    AveragePeriod: 0.1000
    StandardDeviation: 0.0083
    NumOverruns: 0
```

Shut down ROS node

```
roshutdown
```

```
Shutting down global node /matlab_global_node_10650 with NodeURI http://192.168.203.1:50899/
```

See Also

`rateControl` | `rostrate` | `waitfor`

ROS Simulink Topics

ROS Simulink Support and Limitations

In this section...
“ROS Model Reference” on page 4-2
“Remote Desktop” on page 4-2
“ROS 2 Model Build Failure” on page 4-2

The ROS Toolbox does not support the following ROS features in Simulink:

- ROS Service Servers
- ROS Actions
- Transformation trees

If your application requires these features, consider using MATLAB ROS functionality. You can write a ROS node using MATLAB that can publish services, actions, and transformation trees to a topic as ROS messages. Simulink can then subscribe to that topic to work with those messages. The following functions are used in MATLAB to work with these features:

- ROS Service Servers: `rosservice`, `rossvcserver`
- ROS Actions: `roaction`, `roactionclient`
- Transformation trees: `rostf`, `transform`, `getTransform`

For ROS 2, Simulink only supports:

- Publish
- Subscribe

To see a full list of ROS support in Simulink, see “ROS in Simulink”.

ROS Model Reference

Simulink supports model reference when using ROS blocks with some limitations.

- Multiple references to the same model results in an error due to duplicate buses with the same name being created for ROS messages used by the ROS blocks. You can only reference a model once in a parent model.
- Referenced data dictionaries are not supported with variable-size ROS messages.
- Simulation Mode only supports Normal mode.

Remote Desktop

Running ROS networks from remote desktop applications can cause ROS communication to be interrupted. Consider executing your network without a remote connection.

ROS 2 Model Build Failure

A space in the installation path of Python 3.7 causes an error related to the creation of a Python virtual environment when generating code from a ROS 2 Simulink model. e.g. C:\Program Files \Python37\python.exe

See Also

Related Examples

- “ROS Parameters in Simulink” on page 4-9
- “ROS Simulink Interaction” on page 4-4
- “Manage Array Sizes for ROS Messages in Simulink” on page 4-24

ROS Simulink Interaction

In this section...

“MATLAB ROS Information” on page 4-4

“Simulink ROS Node” on page 4-4

“Differences Between Simulation and Generated Code” on page 4-4

“Publishers and Subscribers in Simulink” on page 4-5

“ROS Model Reference” on page 4-5

When using Simulink to communicate with a ROS network or work with ROS functionality, there are several points to note regarding its interaction with MATLAB and the ROS network.

MATLAB ROS Information

Simulink uses the functionality built into MATLAB to communicate with the ROS network during simulation. When trying to debug issues in Simulink, you can use MATLAB to view topics or messages available on the ROS master. For more information on ROS topics and messages, see `rostopic`, `rostopic`, or `rosmmsg`.

By default, Simulink uses MATLAB ROS capabilities to resolve network information such as the address of the ROS master. This network information can also be specified in Simulink using the “Configure ROS Network Addresses” on page 4-18 dialog.

Simulink ROS Node

Each model is associated with a unique ROS node. At the start of each simulation, Simulink creates the node and deletes it when the simulation is terminated. If multiple models are open and being simulated, each model will get its own dedicated node, but all the nodes will connect to the same ROS master. This is because all the models use the same ROS network address settings.

In simulation, the Simulink ROS node name is `<modelName>_<random#>`. This takes the model name and adds a random number to the end to avoid node name conflicts.

In generated code, the node name is `<modelName>` (casing preserved). The model name is also used in the archive used for generated code. Do **not** rename the `tgz` file from code generation (e.g. `ModelName.tgz`). The file name is used to get the ROS package name and initiate the build.

Differences Between Simulation and Generated Code

In simulation, the model execution does not match real elapsed time. The blocks in the model are evaluated in a loop that only simulates the progression of time, and whose speed depends on complexity of the model and computer speed. It is not intended to track actual clock time.

In generated code, the model execution attempts to match actual elapsed time (the Fixed-step size defines the actual time step, in seconds, that is used for the model update loop). However, this does not guarantee real-time performance, as it is dependent on other processes running on the Linux system and the complexity of the model. If the deployed model is too slow to meet the execution frequency, tasks are dropped. This drop is called an “overrun” and the model waits for the next scheduled task. For more information, see the *Tasking Mode* section in the “Generate a Standalone ROS Node from Simulink®” on page 1-92 example.

You can also modify how your generated code runs for a deployed ROS node using `rosdevice`. The `rosdevice` object allows you to connect to a ROS device, run nodes that are deployed, and modify files on the device.

Publishers and Subscribers in Simulink

All publishers and subscribers created using Publish and Subscribe blocks will connect with the ROS node for that model. They are created during the model initialization and topic names are resolved at the same time. The publishers and subscribers are deleted when the simulation is terminated.

NOTE: If a custom topic name is specified for a Subscribe block, the topic is not required to exist when the model is initialized. The Subscribe block will output blank messages until it receives a message on the topic name you specify. This allows you to setup and test models before the rest of the network has been setup.

ROS Model Reference

Simulink supports model reference when using ROS blocks with one limitation. Multiple references to the same model results in an error due to duplicate buses with the same name being created for ROS messages used by the ROS blocks. You can only reference a model once in a parent model.

Publish and Subscribe to ROS Messages in Simulink

This model shows how to publish and subscribe to a ROS topic using Simulink®.

```
open_system('rosPubSubExample.slx')
```

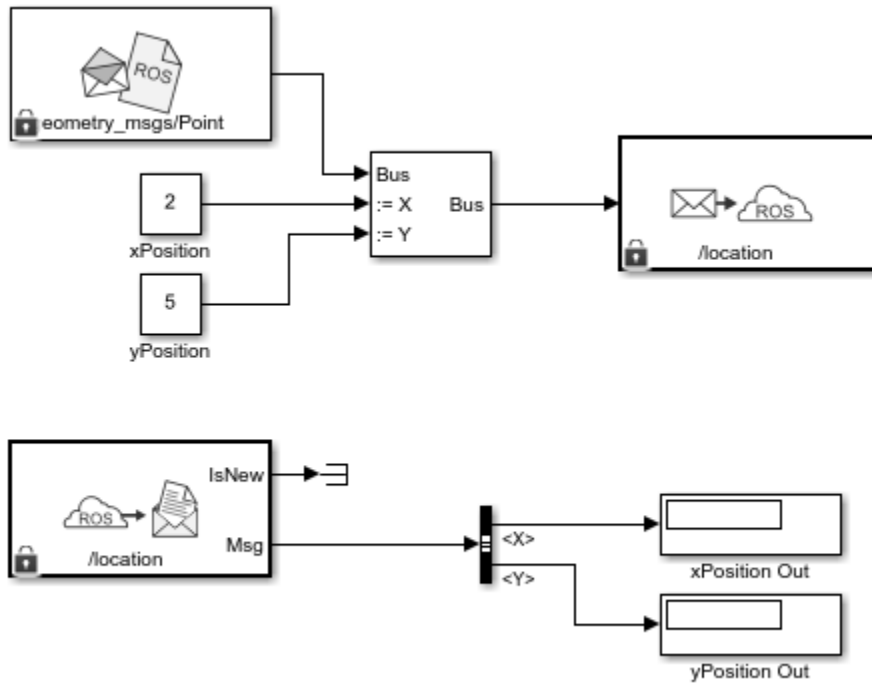

Use the Blank Message and Bus Assignment blocks to specify the X and Y values of a 'geometry_msgs/Point' message type. Open the Blank Message block mask to specify the message type. Open the Bus Assignment block mask to select the signals you want to assign. Remove any values with '???' from the right column. Supply the Bus Assignment block with relevant values for X and Y.

Feed the Bus output to the Publish block. Open the block mask and choose Specify your own as the topic source. Specify the topic, '/location', and message type, 'geometry_msgs/Point'.

Add a Subscribe block and specify the topic and message type. Feed the output Msg to a Bus Selector and specify the selected signals in the block mask. Display the X and Y values.

Before running the model, call `rosinit` to connect to a ROS network.

```
rosinit
```

```
Initializing ROS master on http://bat5110win64:60329/.
Initializing global node /matlab_global_node_48838 with NodeURI http://bat5110win64:60333/
```

Run the model. You should see the `xPosition Out` and `yPosition Out` displays show the corresponding values published to the ROS network.

```
sim('rosPubSubExample')
```

Shut down the ROS network.

```
roshutdown
```

```
Shutting down global node /matlab_global_node_48838 with NodeURI http://bat5110win64:60333/  
Shutting down ROS master on http://bat5110win64:60329/.
```

Time Stamp a ROS Message Using Current Time in Simulink

This example shows how to time stamp a ROS message with the current system time of your computer. Use the **Current Time** block and assign the output to the `std_msgs/Header` message in the Stamp field. Publish the message on a desired topic.

Connect to a ROS network.

```
rosinit
```

```
Initializing ROS master on http://bat5110win64:61578/.
Initializing global node /matlab_global_node_46292 with NodeURI http://bat5110win64:61585/
```

Open the Simulink model provided with this example. The model uses a **Bus Assignment** block to add the **Current Time** output to the Stamp field of the ROS message.

```
open_system('current_time_stamp_message.slx')
```

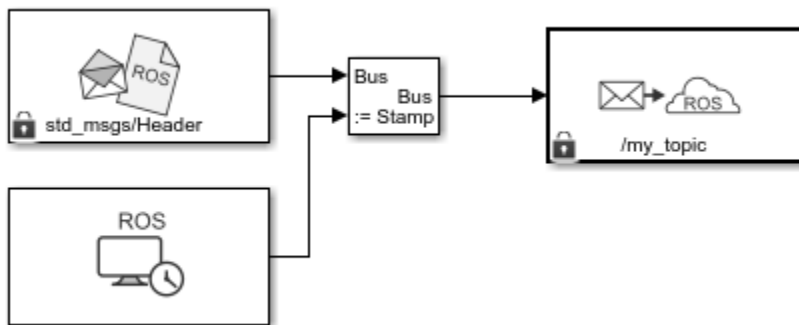

Run the model. The **Publish** block should publish the Header message with the current system time.

```
sim('current_time_stamp_message.slx')
```

Shut down the ROS network.

```
roshutdown
```

```
Shutting down global node /matlab_global_node_46292 with NodeURI http://bat5110win64:61585/
Shutting down ROS master on http://bat5110win64:61578/.
```

ROS Parameters in Simulink

In this section...
“Get and Set ROS Parameters” on page 4-9
“Set String Parameter on ROS Network” on page 4-10
“Compare ROS String Parameters” on page 4-10
“Check Image Encoding Parameter for ROS Image Message” on page 4-12

These examples show how to get, set, compare, and manipulate ROS parameters in Simulink. To run these examples, you must first set up a ROS network using `rosinit`. To set network-wide settings and share values with the whole network, start a ROS parameter server using `rosparam`. Follow these examples to see how to work with parameters in Simulink, including using string parameters.

Get and Set ROS Parameters

This model gets and sets ROS parameters using Simulink®. This example illustrates how to use ROS parameters in Simulink and to share data over the ROS network. An integer value is set as a parameter on the ROS network. This integer is retrieved from the parameter server and compared to a constant. The output Boolean from the comparison is also set on the network. Change the constant block in the top left (blue) when you run the model to set network parameters based on user input conditions.

You must be connected to a ROS network. Call `rosinit` in the MATLAB® command line.

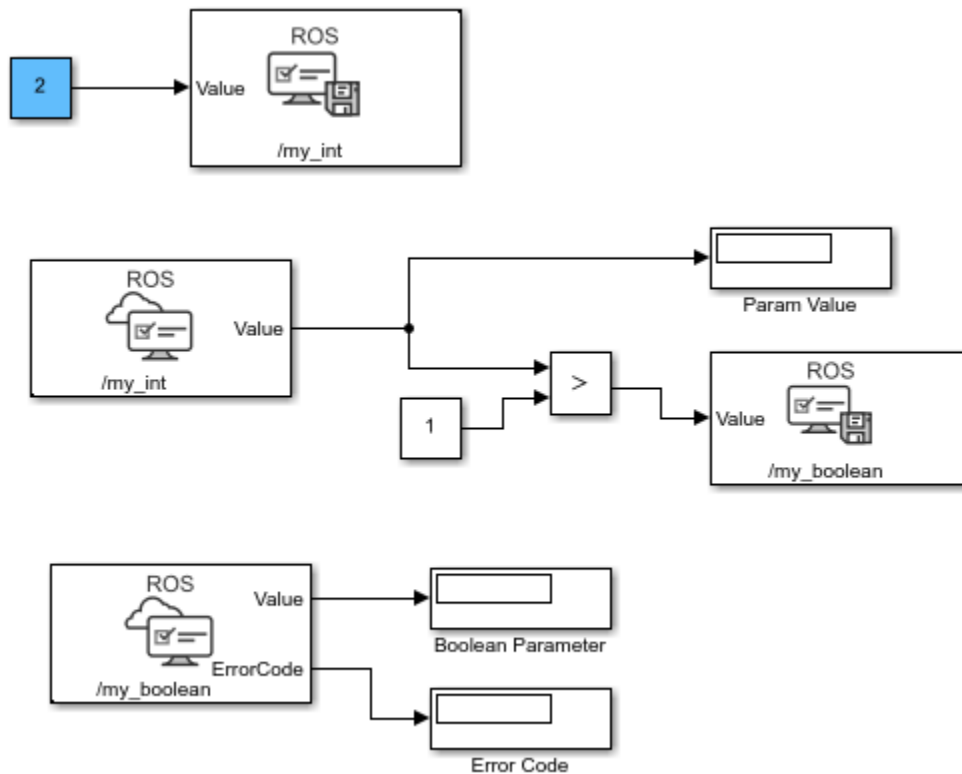

Set String Parameter on ROS Network

To create your string parameter, use a String Constant block and convert it to uint8 using a MATLAB function block. The converted uint8 string is passed into the Set Parameter block along with the extra input, Length, specified with a second Constant block. The Length refers to the maximum expected string length and is required for all string parameters. For more information, see the Set Parameter block.

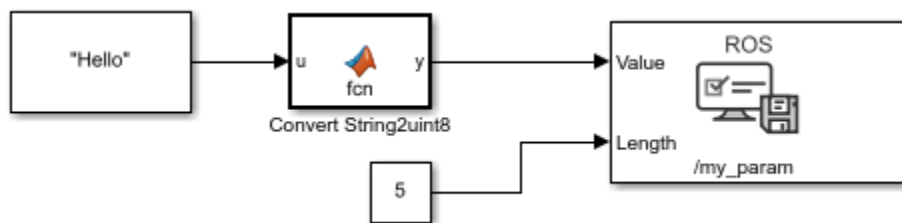

Compare ROS String Parameters

On ROS networks, strings parameters are stored as a uint8 array. When you get from string parameters from the server, they are returned as a char array. In Simulink®, they are cast as uint8, so you must use uint8 character vectors when comparing to the ROS string parameters. You can use this comparison to trigger subsystems for larger models or validate settings for specific algorithms.

Connect to a ROS network. Set up the ROS Parameter tree.

```
rosinit
ptree = rosparam;
```

```
Initializing ROS master on http://bat5110win64:51237/.
Initializing global node /matlab_global_node_04404 with NodeURI http://bat5110win64:51244/
```

Set a ROS parameter, /camera_format, to a string value. You can use string scalars or character vectors. The value is stored as a uint8 array on the ROS parameter server and returned as 'jpeg' in MATLAB®.

```
set(ptree, "/camera_format", "jpeg")
pause(1)
pvalue = get(ptree, "/camera_format")
```

```
pvalue =
    'jpeg'
```

Run the attached Simulink® model. This model checks to see if the previously set camera format parameter is named 'jpeg'. To get the parameter off the server, use the Get Parameter block. Then, compare the parameter to a character vector cast as uint8 from a Constant block, using a MATLAB function block. An output of 1 means the parameters match.

```
open_system("rosStringParameterCompare")
sim("rosStringParameterCompare");
```

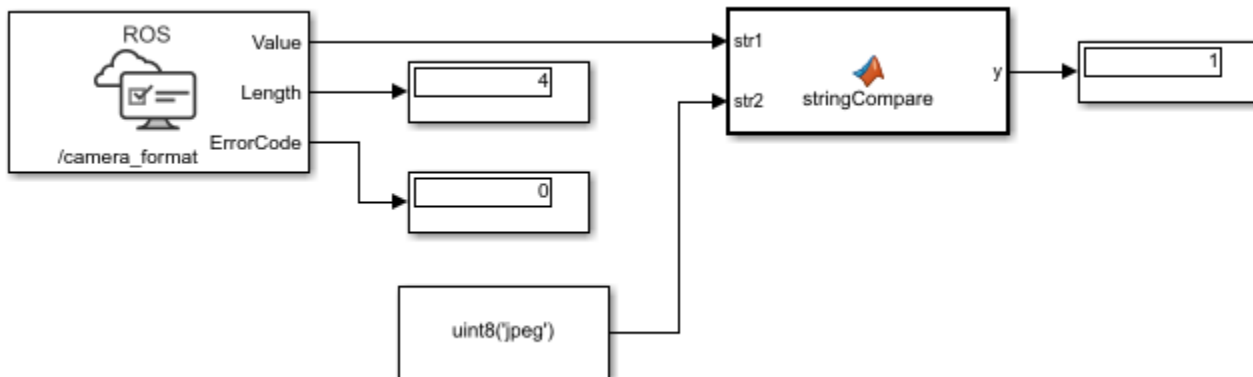

Shutdown ROS network.

```
rosshutdown
```

```
Shutting down global node /matlab_global_node_04404 with NodeURI http://bat5110win64:51244/
Shutting down ROS master on http://bat5110win64:51237/.
```

The stringCompare function is defined as:

```
function y = stringCompare(str1,str2)
%#codegen
minLength = min(length(str1),length(str2));
st1 = str1(1:minLength);
```

```
st2 = str2(1:minLength);
y = all(st1(:)==st2(:));
```

Check Image Encoding Parameter for ROS Image Message

This model shows how to access string parameters and use them to trigger subsystem operations. It gets an image format off the set up ROS parameter server. It is retrieved as a `uint8` array that is compared using the `strcmp` MATLAB function block. When a new image is received from the Subscribe block and the format is `uint8('jpeg')`, it triggers the "Process Image" block to perform a task on the image data.

Connect to a ROS network and set up the ROS parameter server.

```
rosinit
ptree = rosparam;
```

```
Initializing ROS master on http://bat5110win64:60956/.
Initializing global node /matlab_global_node_12272 with NodeURI http://bat5110win64:60963/
```

Set the `"/camera/rgb/image_raw/compressed/format"` parameter, and set up a publisher for the `"/camera/rgb/image_raw/compressed"` topic.

```
set(ptree, "/camera/rgb/image_raw/compressed/format", "jpeg")
pub = rospublisher("/camera/rgb/image_raw/compressed", "sensor_msgs/CompressedImage");
```

Open the Simulink® model. This model checks the image format parameter and compares the value to a `uint8` cast character vector, `uint8('jpeg')` using a MATLAB® Function block. The boolean output is fed to an AND operator with the `IsNew` output of a Subscribe block that gets the image off the network. If the parameter value is correct and a new message is received, the Subsystem "Process Image" is triggered.

Run the model and use the buttons in the model to change the image format parameter and verify the `strcmp` function works. The `eq` output should be 1 when the parameter is set to `'jpeg'`. While the model is running, it is expected that image messages are being published on the network.

```
open_system("rosImageFormatParameter")
```

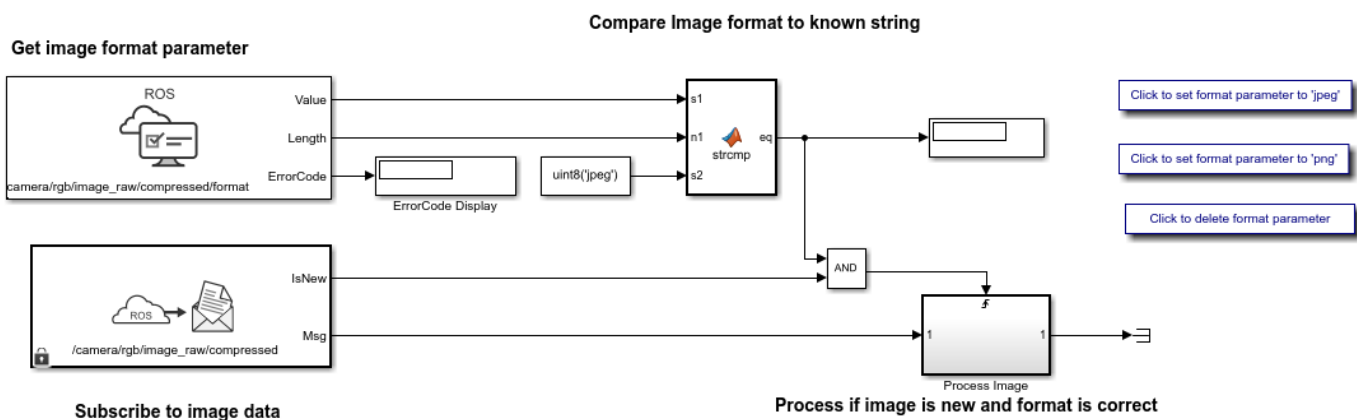

Shut down the ROS network.

```
roshutdn
```

```
Shutting down global node /matlab_global_node_12272 with NodeURI http://bat5110win64:60963/  
Shutting down ROS master on http://bat5110win64:60956/.
```

The `strcmp` function in the MATLAB® Function block is defined as:

```
function eq = strcmp(s1, n1, s2)  
%#codegen  
  
% Convert to proper strings  
string1 = char(s1(1:n1));  
string2 = char(s2);  
  
eq = strcmp(string1, string2);
```

See Also

[Get Parameter](#) | [Set Parameter](#)

Play Back Data from Jackal rosbag Logfile in Simulink

Use the Read Data block to play back data from a rosbag logfile recorded from a Jackal™ robot from ClearPath Robotics™.

Load the model.

```
open_system('read_jackal_pose_log.slx')
```

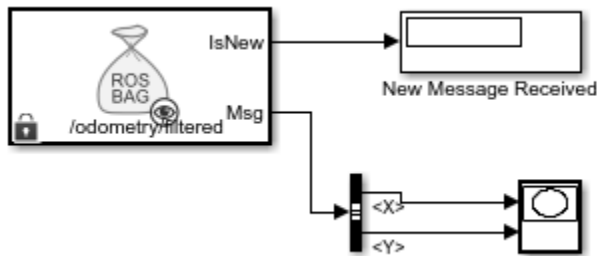

Open the Read Data block mask to load a rosbag logfile. Click the Load logfile data link. Browse for the logfile and specify a time offset or limited duration if needed. The `jackal_sim.bag` file is attached to this example.

Select the desired topic, `/odometry/filtered`, which contains `nav_msgs/Odometry` messages. The Read Data block outputs the messages from the rosbag logfile. A bus selector extracts the xy-position from the `nav_msgs/Odometry` messages

Run the model. The block plays back data in sync with the simulation time. The XY Graph plot displays the robot position over time.

```
sim(gcs)
```

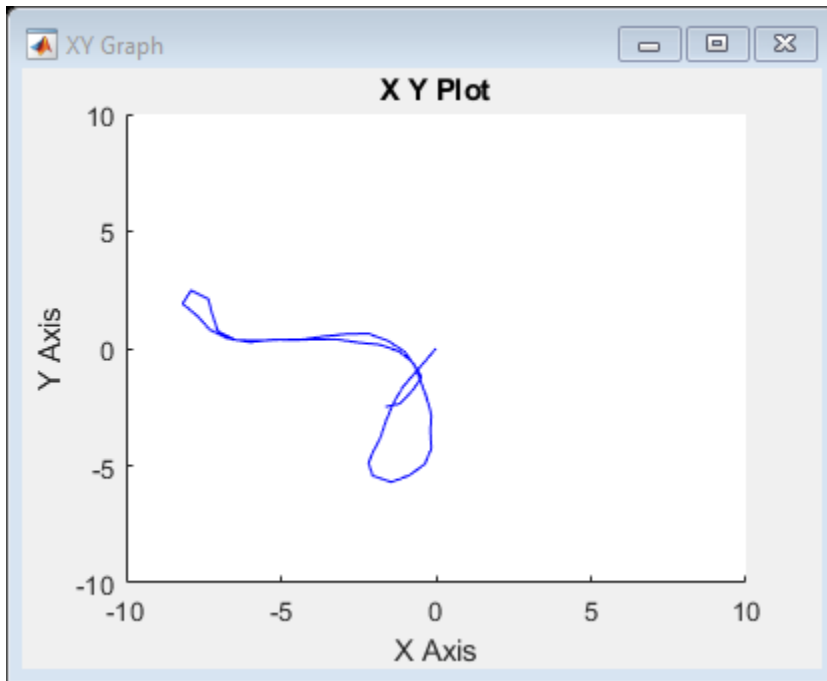

Call ROS Service in Simulink

Use the Call Service block to call a service on the ROS service server.

Connect to a ROS network.

```
rosinit
```

```
Initializing ROS master on http://bat5110win64:49583/.
```

```
Initializing global node /matlab_global_node_53245 with NodeURI http://bat5110win64:49596/
```

Set up a `roscpp_tutorials/TwoInts` service server message type and specify an example helper callback function. The callback function provided sums the A and B elements of a `roscpp_tutorials/TwoIntsRequest` message. The service server must be set up before you can call a service client.

```
sumserver = rossvcserver('/sum', 'roscpp_tutorials/TwoInts', @exampleHelperROSSumCallback);
```

Open a Simulink® model with the Call Service block. Use the Blank Message block to output a request message with the `roscpp_tutorials/TwoIntsRequest` message type. Populate the bus with two values to sum together.

```
open_system('ros_twoint_service_simulink_example.slx')
```

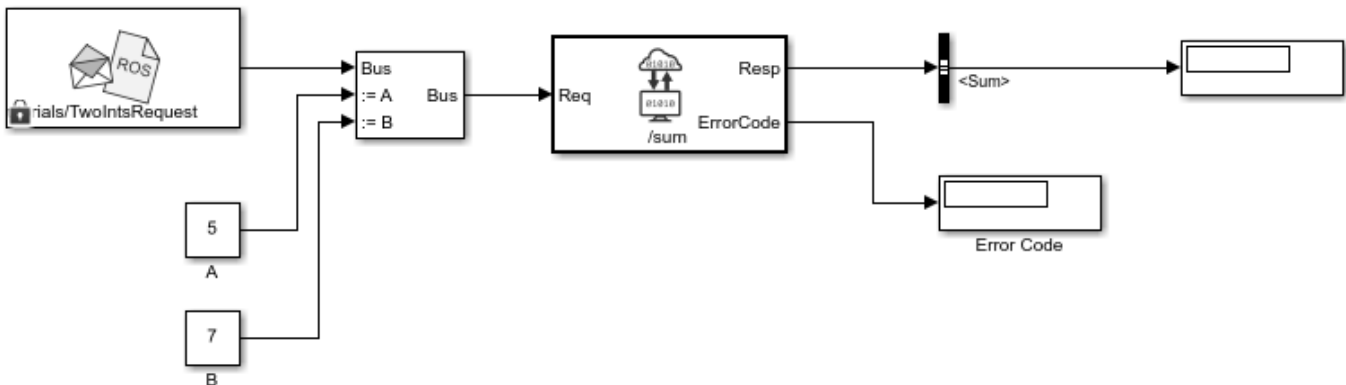

Run the model. The service call should return 0 in the Resp output as part of the response message. An error code of 0 indicates the service call was successful. You can ignore warnings about converting data types.

```
sim('ros_twoint_service_simulink_example.slx')
```

```
Warning: The property "A" in ROS message type "roscpp_tutorials/TwoIntsRequest" has an unsupported datatype (int64). This property will be converted to datatype "double" in the Simulink bus.
```

```
Warning: The property "B" in ROS message type "roscpp_tutorials/TwoIntsRequest" has an unsupported datatype (int64). This property will be converted to datatype "double" in the Simulink bus.
```

```
Warning: The property "Sum" in ROS message type "roscpp_tutorials/TwoIntsResponse" has an unsupported datatype (int64). This property will be converted to datatype "double" in the Simulink bus.
```

Shut down the ROS network to disconnect.

roshutdown

```
Shutting down global node /matlab_global_node_53245 with NodeURI http://bat5110win64:49596/  
Shutting down ROS master on http://bat5110win64:49583/.
```

Configure ROS Network Addresses

During model initialization, Simulink connects to a ROS master and also creates a node associated with the model. The ROS master URI and Node Host are specified in the “Configure ROS Network Addresses” dialog. You can access this in the **Simulation** tab by selecting **ROS Toolbox > ROS Network**.

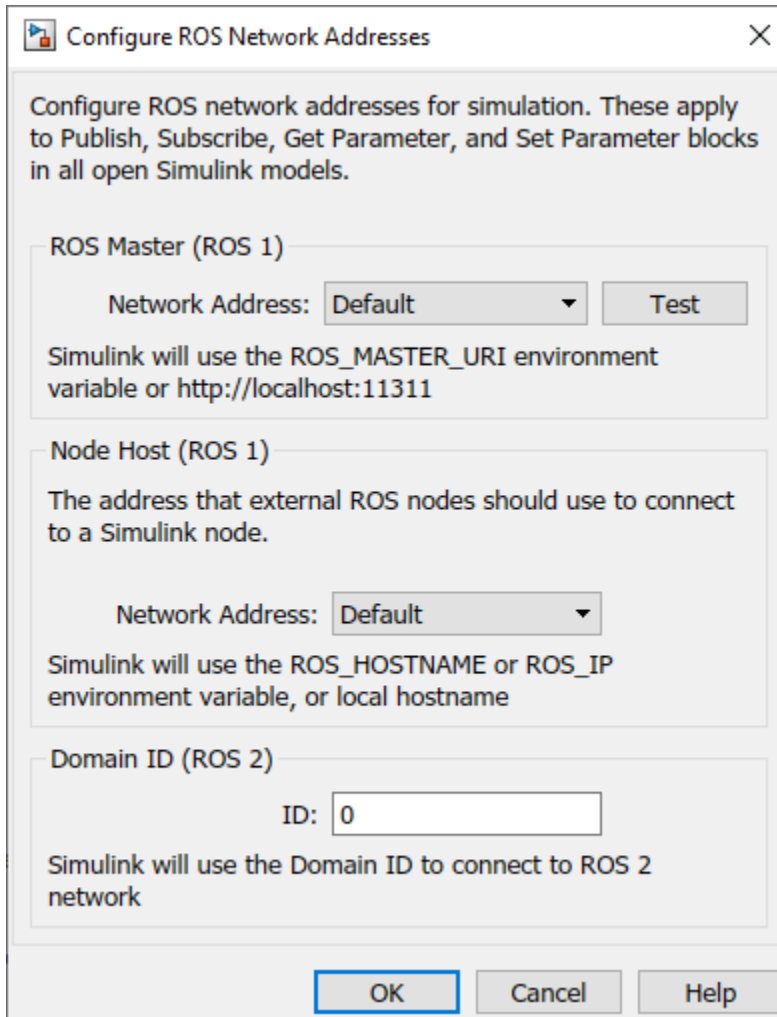

The **Network Address** parameter can be set to Default or Custom.

For the ROS master URI, if **Network Address** is set to Default, Simulink uses the following rules to set the ROS Master URI:

- Use ROS_MASTER_URI environment variable if it is set.
- If a MATLAB global ROS node exists, use the Master URI associated with the global node. The global node is created automatically when `rosinit` is called.
- Use address `http://localhost:11311` if other two rules do not apply.

For the Node Host, if **Network Address** is set to Default, Simulink uses the following rules to set the ROS Node Host:

- Use ROS_HOSTNAME environment variable if it is set.
- Use ROS_IP environment variable if it is set.
- Use hostname or IP address of the first network interface on the system if available.
- Use address `http://localhost:11311` if other rules do not apply.

For both, these are the same rules that MATLAB uses to resolve its ROS network addresses.

Otherwise, if you chose **Custom**, you can set all the variables as shown below. This overrides the environment variables.

Note: These addresses are saved in MATLAB preferences, not the model. Therefore, this information is shared across all Simulink models and multiple MATLAB installs of the same release.

Configure ROS network addresses for simulation. These apply to Publish, Subscribe, Get Parameter, and Set Parameter blocks in all open Simulink models.

ROS Master (ROS 1)

Network Address: Custom

Hostname/IP Address: localhost

Port: 11311

Node Host (ROS 1)

The address that external ROS nodes should use to connect to a Simulink node.

Network Address: Custom

Hostname/IP Address: 172.28.194.35

Domain ID (ROS 2)

ID: 0

Simulink will use the Domain ID to connect to ROS 2 network

You can also use the **Test** button to ensure you can connect to the ROS master. If you get an error, call `rosinit` to setup a local ROS network, or if you specified a remote ROS master, check your settings are correct.

The custom ROS master or node host settings are not used in generated code when deploying a standalone node.

See Also

rosinit

Related Examples

- “Get Started with ROS” on page 1-2
- “Connect to a ROS-enabled Robot from Simulink®” on page 1-81

More About

- “ROS Simulink Interaction” on page 4-4
- “Select ROS Topics, Messages, and Parameters” on page 4-21
- “ROS Simulink Support and Limitations” on page 4-2

Select ROS Topics, Messages, and Parameters

In this section...

“Select ROS Topics” on page 4-21

“Select ROS Message Types” on page 4-22

“Select ROS Parameter Names” on page 4-22

Select ROS Topics

When using Simulink with ROS, you can publish or subscribe to topics on the ROS network. In the dialog boxes for the Publish and Subscribe blocks, you can select from a list of topics on the ROS network. You must be currently connected to a ROS network to get a list of topics. You can select a topic using the following:

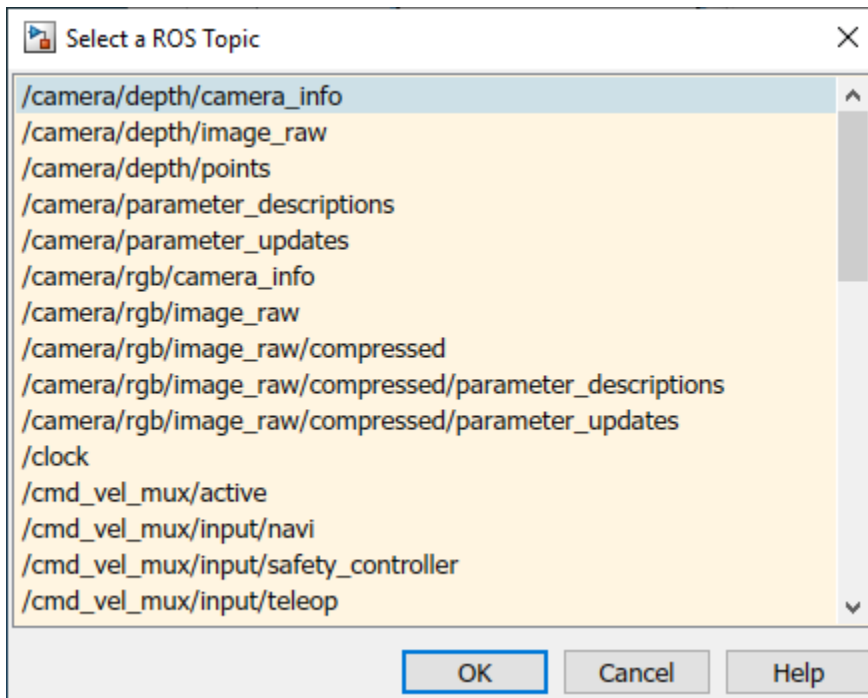

This dialog shows the list of topics available on the ROS master. Selecting a topic from the list automatically populates the **Topic** and **Message type** parameters for the corresponding block mask dialog. If the message type is not supported in MATLAB ROS, Simulink will throw an error. Once the topic is selected, it is saved with the block. Even if the topic is no longer available on the network, the block will still use that topic name.

To refresh the list, close and open the dialog again.

To use a topic not currently posted on the ROS network or if you are not currently connected, use the “Specify your own” option under the **Topic Source** parameter in your block mask dialog.

Select ROS Message Types

Simulink ROS allows you to select from a list of message types currently supported by MATLAB ROS when setting the **Message type** for Publish, Subscribe, or Blank Message blocks.

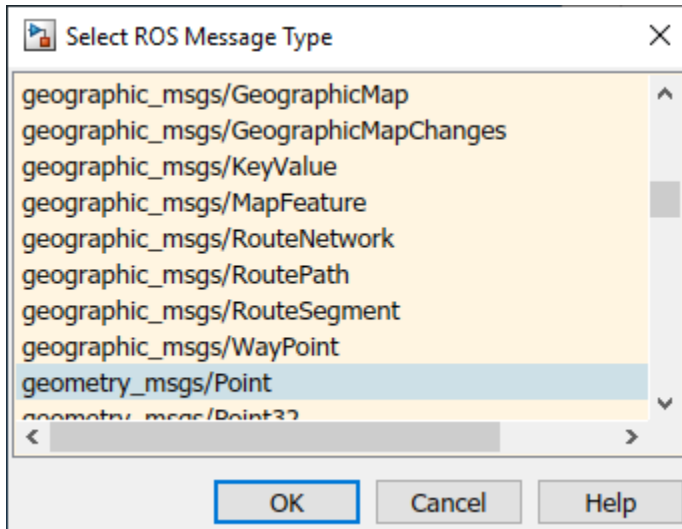

This is the list of all message types supported in MATLAB ROS including any custom message types. You can begin typing in the name of your desired message type or manually search through the list.

The selected message type is stored with the block and saved with the model.

Note: When using code generation, message type information is not included. You must ensure that your Linux ROS environment has the ROS packages installed that contain the necessary message type definitions.

Select ROS Parameter Names

When using the Get Parameter and Set Parameter blocks, you have the option of "Select from ROS Network" in the block parameters, which gets a list of parameters currently on the server. When clicking **Select**, you should see this dialog box.

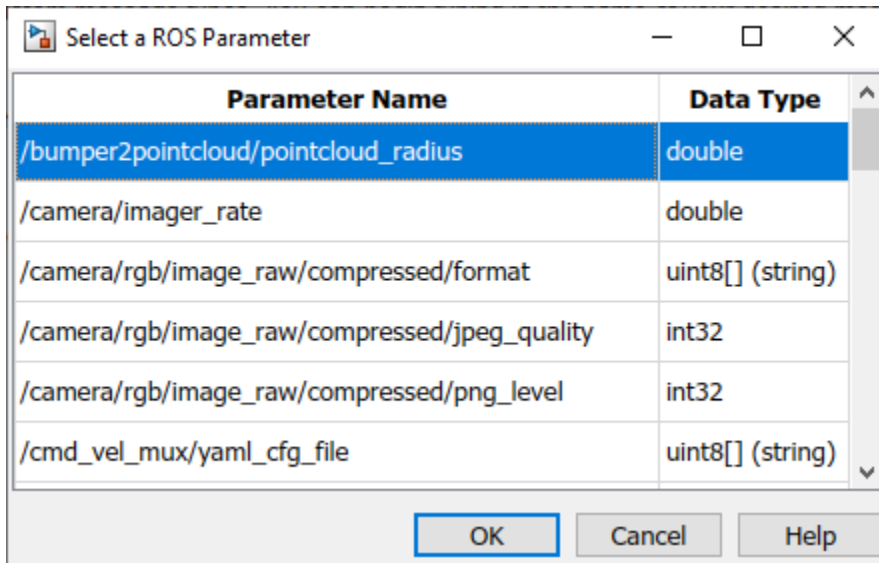

This is the list of parameters you can select from the ROS parameter server. The parameters that are grayed out have unsupported data types. Select a parameter name that is not grayed out and click **OK**. This should auto-fill the **Name** and **Data type** into the block parameters.

See Also

[Blank Message](#) | [Get Parameter](#) | [Publish](#) | [Set Parameter](#) | [Subscribe](#)

Related Examples

- “ROS Parameters in Simulink” on page 4-9
- “Manage Array Sizes for ROS Messages in Simulink” on page 4-24

Manage Array Sizes for ROS Messages in Simulink

A ROS message is represented as a bus signal. For more information on bus signals, see “Virtual Bus” (Simulink).

If you are working with variable-length signals in Simulink, the non-virtual bus used for messages cannot contain variable-length arrays as properties. All variable-length arrays are converted to fixed-length arrays for non-virtual buses. Therefore, you must manage the maximum size for these fixed-size arrays. In the **Simulation** tab, select **ROS Toolbox > Variable Size Message** to manage array sizes. If your model uses ROS messages with variable-length arrays, the following dialog box opens. Otherwise, Simulink displays a message.

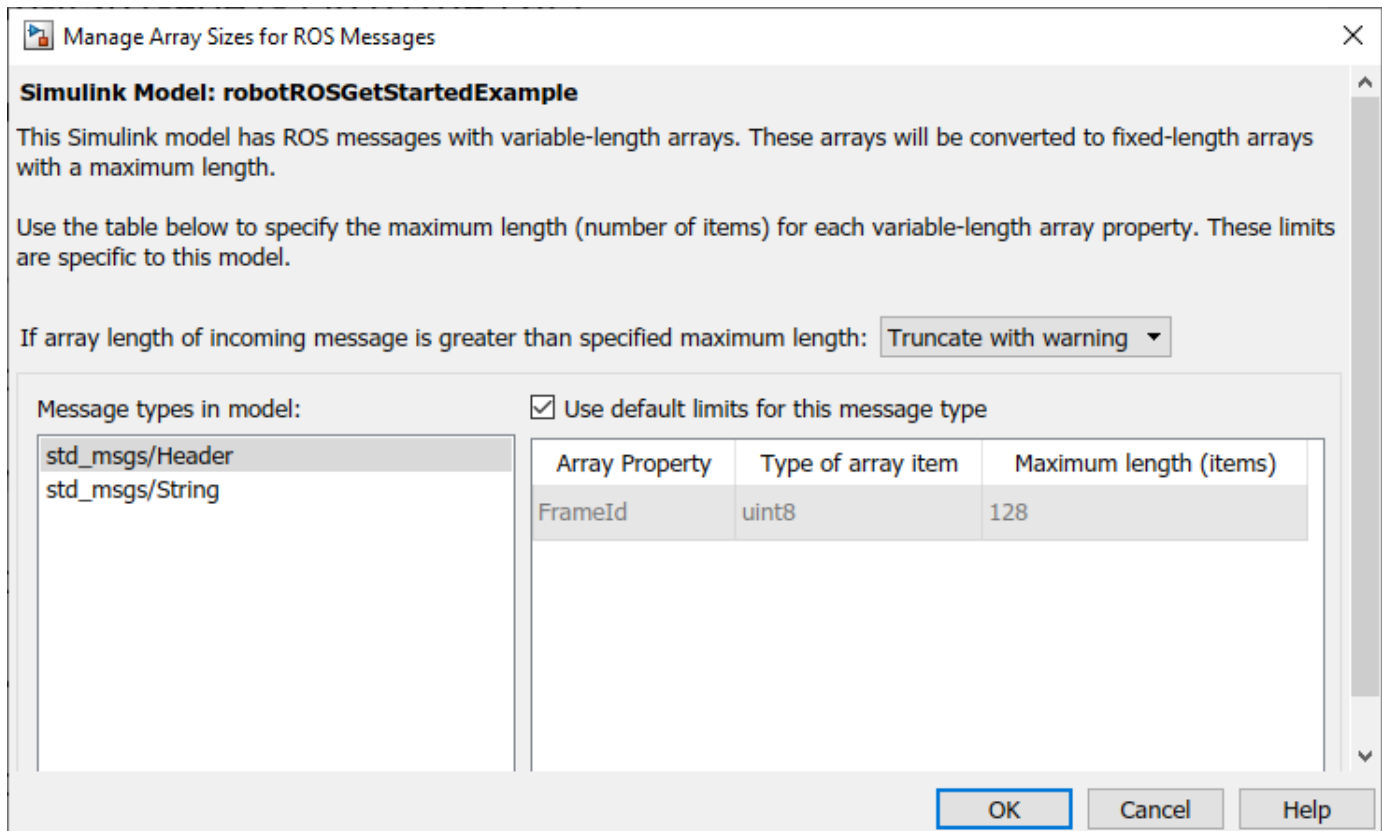

Because the message properties have a variable length, it is possible that they can be truncated if they exceed the maximum size set for that array. You have the option of **Truncate with warning** or **Truncate silently**. Either way, the simulation will run, but **Truncate with warning** displays a warning in the Diagnostic Viewer that the message property has been truncated. When using generated code, the warning will be emitted using Log Statements in ROS. The warning will be a ROS_WARN_NAMED log statement and the *name* is the model name.

The **Message types in model** section shows all the ROS message types that are currently used by Publish, Subscribe and Blank Message blocks in your Simulink model. You have the option to use the default limits for this message type by clicking the check box. Otherwise, select each message type individually to set the **Maximum length (items)** of each **Array Property** as desired. This maximum length is applied to all instances of that message type for that model. The maximum length is also stored with the model. Therefore, it is possible to have two models accessing the same message type with different maximum length limits.

Managing the size of your variable-length arrays can help improve performance. If you limit the size of the array to only include relevant data, you can process data more effectively. However, when running these models, consider possible issues associated with truncation and what could happen to your system if some data is ignored.

Note: If you would like to know the appropriate maximum lengths for different message types. You can simulate the model and observe the sizes output in the warning. To see an example of using ROS messages and working with variable-length arrays, see “Get Started with ROS in Simulink®” on page 1-64.

See Also

[Publish](#) | [Subscribe](#)

Related Examples

- “Get Started with ROS in Simulink®” on page 1-64
- “ROS Simulink Support and Limitations” on page 4-2

Generate Code to Manually Deploy a ROS Node from Simulink

This example shows you how to generate C++ code from a Simulink model to deploy as a standalone ROS node. The code is generated on your computer and must be manually transferred to the target ROS device. No connection to the hardware is necessary for generated the code. For an automated deployment of a ROS node, see “Generate a Standalone ROS Node from Simulink®” on page 1-92.

Prerequisites

- This example requires Simulink Coder™ and Embedded Coder™ .
- A Ubuntu Linux system with ROS is necessary for building and running the generated C++ code. You can use your own Ubuntu ROS system, or you can use the Linux virtual machine used for ROS Toolbox examples. See “Get Started with Gazebo and a Simulated TurtleBot” on page 1-103 for instructions on how to install and use the virtual machine.
- Review the “Feedback Control of a ROS-Enabled Robot” on page 1-89 example, which details the Simulink model that the code is being generated from.

Configure A Model for Code Generation

Configure a model to generate C++ code for a standalone ROS node using the **Configuration Parameters**. The model used here is the proportional controller introduced in the “Feedback Control of a ROS-Enabled Robot” on page 1-89 example.

Open the proportional controller model.

```
edit robotROSFeedbackControlExample
```

Copy the entire model to a new blank Simulink model.

Delete the Simulation Rate Control block.

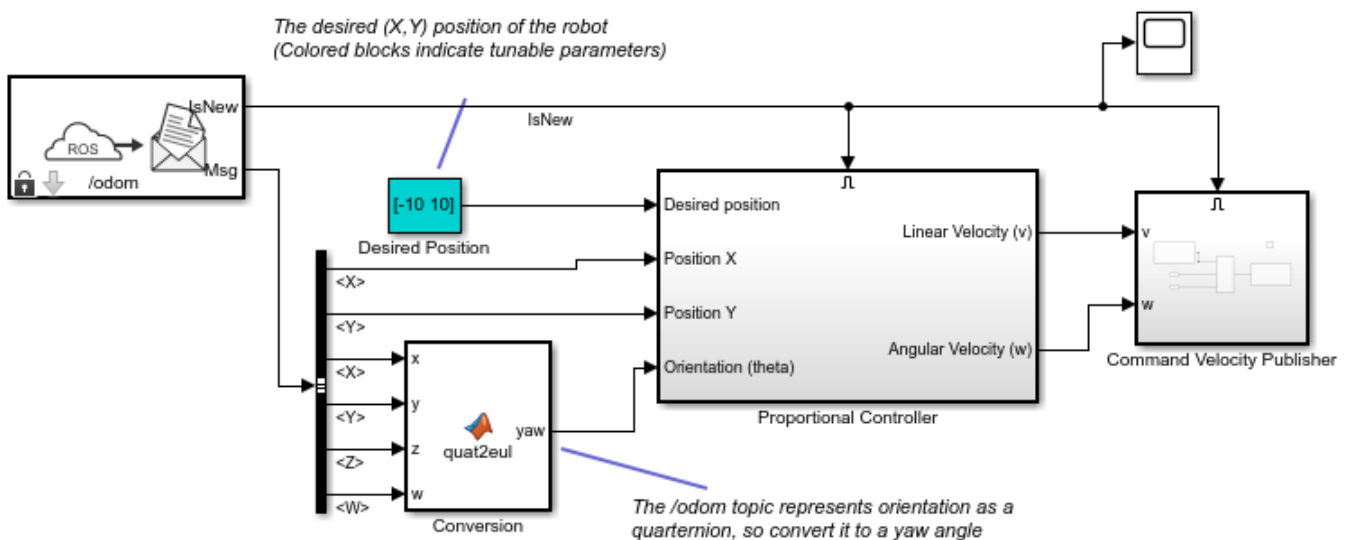

Open the **Configuration Parameters** dialog. Under the **Simulation** tab, click **Model Settings**.

In the **Hardware Implementation** pane, set the **Hardware board** to Robot Operating System (ROS).

The **Hardware board settings** section contains settings specific to the generated ROS package, such as information included in the package.xml file. Change **Maintainer name** to ROS Example User and click **OK**.

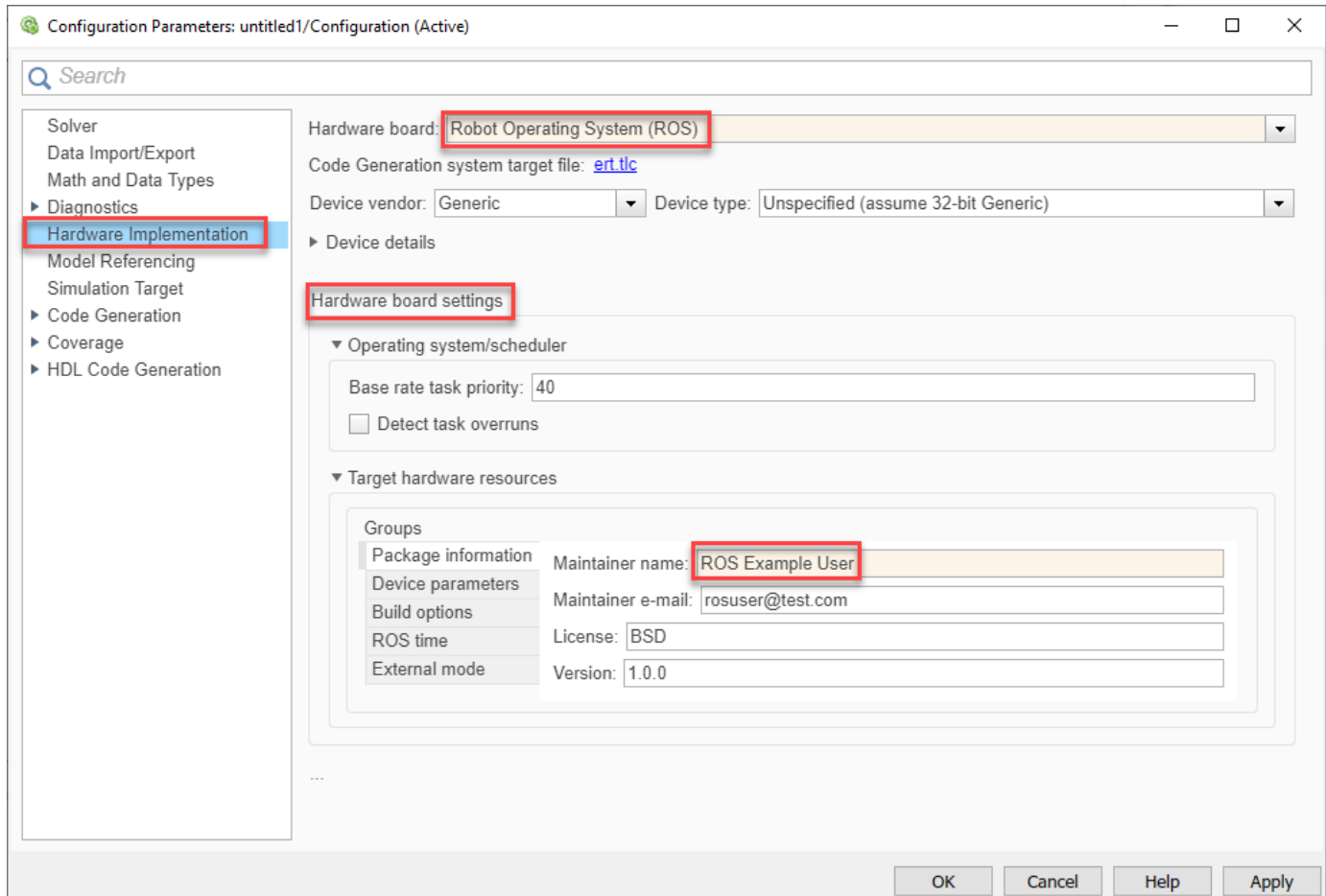

In the **Solver** pane of the **Configuration Parameters** dialog, ensure the **Type** is set to Fixed-step, the **Solver** is set to ode3 (Bogacki-Shampine) and the **Fixed-step size** is set to 0.05. In generated code, the fixed-step size defines the actual time step that is used for the model update loop. See “Execution of Code Generated from a Model” (Simulink Coder) for more information.

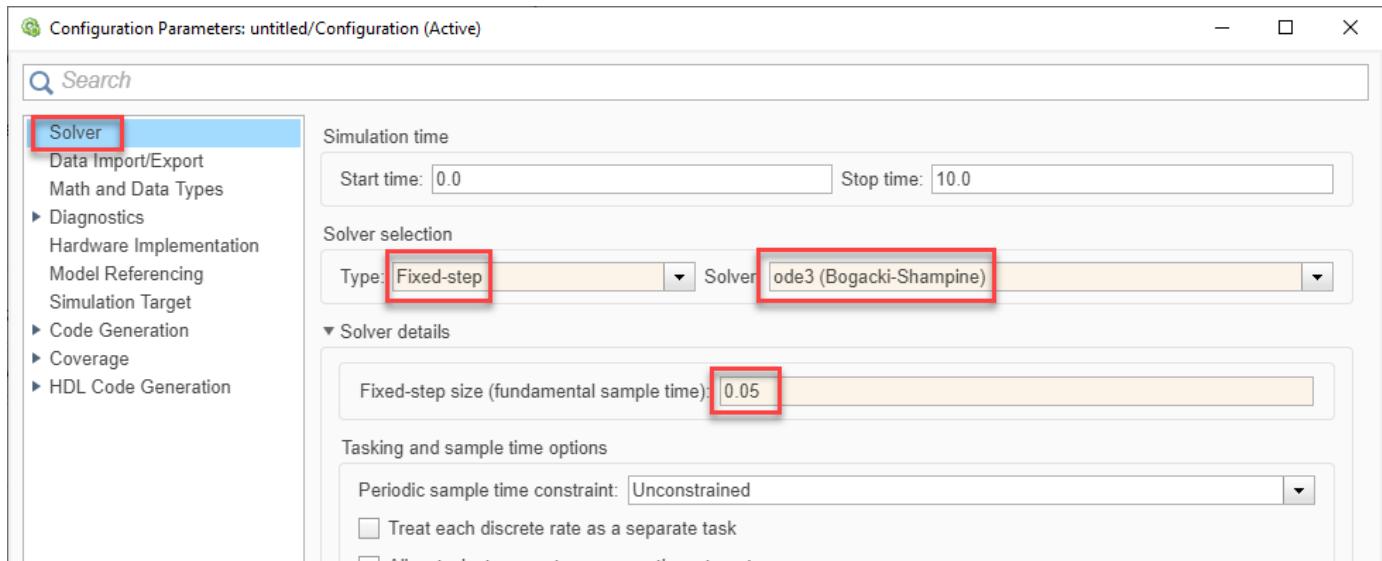

In the **Code Generation** pane, ensure **variable-size signals** is enabled.

Click **OK** to close the **Configuration Parameters** dialog. Save the model as `RobotController.slx`.

Configure the Build Options for Code Generation

After configuring the model, you must specify the build options for the target hardware and set the folder or building the generated code.

Open the **Configuration Parameters** dialog. Under the **Simulation** tab, click **Model Settings**.

In the **Hardware Implementation** tab, under **Target hardware resources**, click the **Build options** group. Set the **Build action** to **None**. This setting ensures that code generated for the ROS node without building it on an external ROS device.

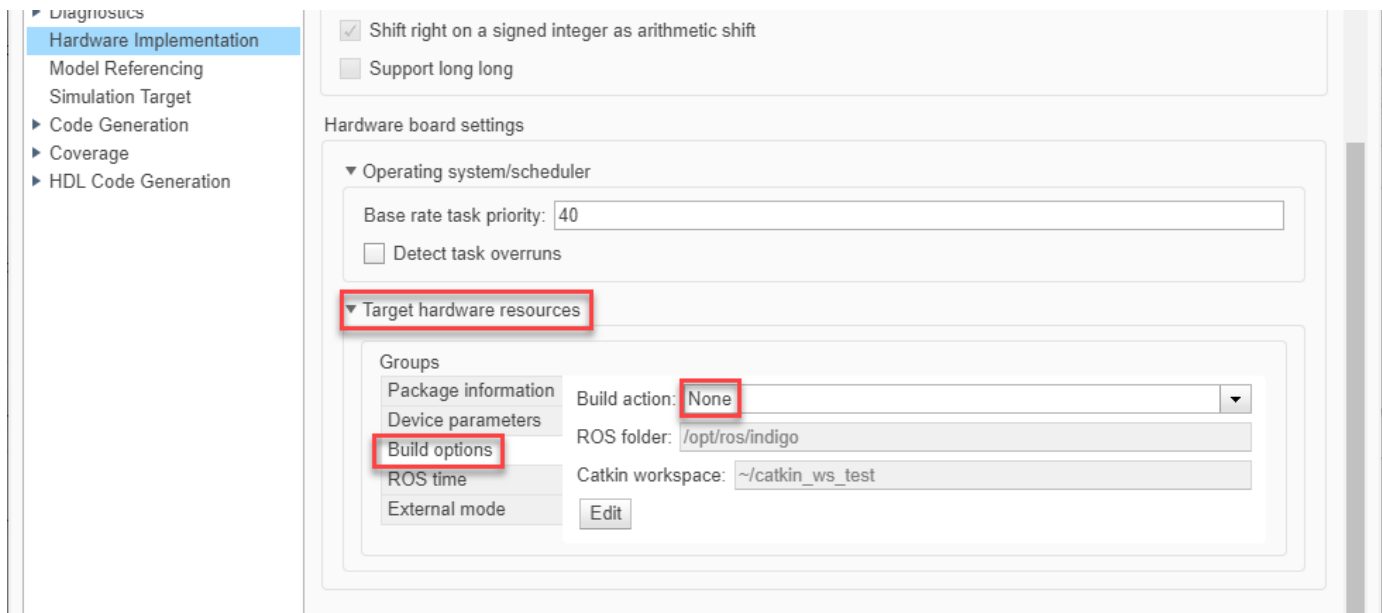

Generate and Deploy the Code

Start a ROS master in MATLAB. This ROS master is used by Simulink for the code generation steps.

In the MATLAB command window type:

```
rosinit
```

Set the current folder to a writable directory. This folder is the location that generate code will be stored when you build the model.

Under the **C Code** tab, click **Generate Code** or press **Ctrl+B** to start code generation for the model.

Once the build completes, two new files are written to your folder.

- `RobotController.tgz`-- An archive containing the C++ code
- `build_ros_model.sh` -- A shell script for extracting and building the C++ code

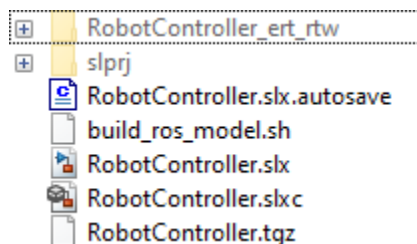

Manually transfer the two files to the target machine. If you connect to a ROS device using `rosdevice`, you can send files using `putFile`. Otherwise, this step assumes you are using the Linux virtual machine used for Robotics System Toolbox™ examples. The virtual machine is configured to accept SSH and SCP connections. *If you are using your own Linux system, consult your system administrator for a secure way to transfer files.*

Ensure your host system (the system with your `RobotController.tgz` and `build_ros_model.sh` files) has an SCP client. For Windows® systems, the next step assumes that PuTTY SCP client (`pcsp.exe`) is installed.

Use SCP to transfer the files to the user home director on the Linux virtual machine. Username is `user` and password is `password`. Replace `<virtual_machine_ip>` with your virtual machines IP address.

- Windows host systems:

```
pscp.exe RobotController.tgz build_ros_model.sh user@<virtual_machine_ip>:
```

- Linux or macOS host systems:

```
scp RobotController.tgz build_ros_model.sh user@<virtual_machine_ip>:
```

The `build_ros_model.sh` file is not specific to this model. It only needs to be transferred once for multiple models.

On the Linux system, execute the following commands to create a Catkin workspace. You may use an existing Catkin workspace.

```
mkdir -p ~/catkin_ws_simulink/src
cd ~/catkin_ws_simulink/src
catkin_init_workspace
```

Decompress and build the node there using the following command in Linux. Replace `<path_to_catkin_ws>` with the path to your catkin workspace.

```
cd ~
./build_ros_model.sh RobotController.tgz <path_to_catkin_ws>
```

If that does not work, ensure that `build_ros_model.sh` is set up as an executable by entering the following command.

```
chmod +x build_ros_model.sh
```

The generated source code is under `~/catkin_ws_simulink/src/robotcontroller/`. Review the contents of the `package.xml` file. Verify that the node executable was created using:

```
file ~/catkin_ws_simulink/devel/lib/robotcontroller/robotcontroller_node
```

If the executable was created successfully, the command lists information about the file.

The model is now ready to be run as a standalone ROS node on your device.

Optional: You can then run the node using this command. Replace `<path_to_catkin_ws>` with the path to your catkin workspace.

```
~/<path_to_catkin_workspace>/devel/lib/robotcontroller/robotcontroller_node
```

See Also

More About

- “Feedback Control of a ROS-Enabled Robot” on page 1-89

- “Generate a Standalone ROS Node from Simulink®” on page 1-92
- “Tune Parameters and View Signals on Deployed Robot Models Using External Mode” on page 4-32

Tune Parameters and View Signals on Deployed Robot Models Using External Mode

In this section...

“Set Up the Simulink Model” on page 4-32

“Deploy and Run the Model” on page 4-32

“Monitor Signals and Tune Parameters” on page 4-33

External mode enables Simulink models on your host computer to communicate with a deployed model on your robot hardware during runtime. Use external mode to view signals or modify block mask parameters on your deployed Simulink model. Parameter tuning with external mode helps you make adjustments to your algorithms as they run on the hardware as opposed to in simulation in Simulink itself. This example shows how to use external mode with the “Feedback Control of a ROS-Enabled Robot” on page 1-89 example when the model is deployed to the robot hardware.

Set Up the Simulink Model

Configure the Simulink model to deploy to the robot hardware and enable external mode.

Open the model.

```
robotROSFeedbackControlExample
```

Set the configuration parameters of the model.

- 1 In the **Simulation** menu, click **Model Configuration Parameters** to open the Configuration Parameters dialog box.
- 2 On the **Solver** pane, set **Type** to Fixed-step and the **Fixed-step size** to 0.05.
- 3 On the **Hardware Implementation** pane, specify the **Hardware board** as Robot Operating System (ROS). Specify related parameters in **Target Hardware Resources**.
- 4 In **Build Options**, set the **Build action** to Build and run. By default, Simulink always uses Build and run when using external mode.
- 5 In **Target Hardware Resources**, set the **External mode** parameters. To prioritize model execution speed, enable **Run external mode in a background thread**.
- 6 In the model, set the **Simulation mode** to External.

In the model, add scope blocks to the signals you want to view. For this example, add an XY Graph scope to the X and Y signals that are exiting the Bus Selector from the ROS subscriber that monitors the robot position. Open the XY Graph block and change the minimum and maximum values for each axis to [-10 10].

Deploy and Run the Model

Now that the model is configured, you can deploy and run the model on the robot hardware.

Connect to the ROS network by setting the network address. The network must be running on your target robotics hardware. This example uses the "Gazebo Empty" simulator environment is used from the Virtual Machine with ROS Hydro and Gazebo example. In the **Tools** menu, under **Robotics Operating System**, select **Configure Network Addresses**. Specify your device address by selecting

Custom under **Network Address** and specifying the IP address or host name under **Hostname/IP Address**. For this virtual machine, the IP address is 192.168.154.131.

Run the model. The model is deployed to the robot hardware and runs after the build process is complete. This step might take some time.

Monitor Signals and Tune Parameters

After you deploy the model and the model is running, you can view its signals and modify its parameters.

While the model runs on the hardware, view the XY Graph window to monitor the robot position over time.

The path has a slight wobble, which is due to the high velocity of the robot as it tracks the path.

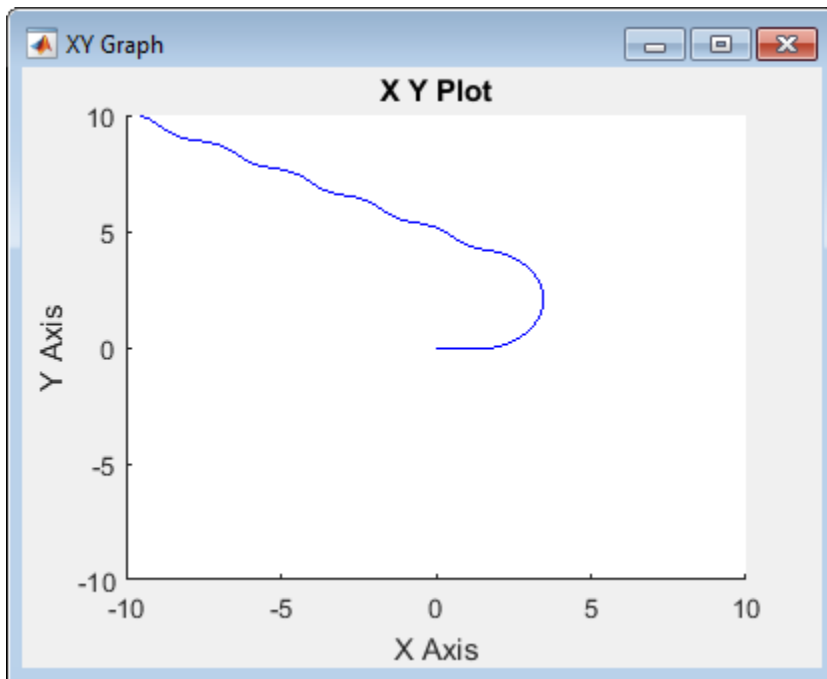

While the model is still running, you can also tune parameters. Open the Proportional Controller subsystem and change the Linear Velocity slider to 0.25. Back in the main model, change the Desired Position constant block to a new position, [0 -5]. The robot drives to the new position slower.

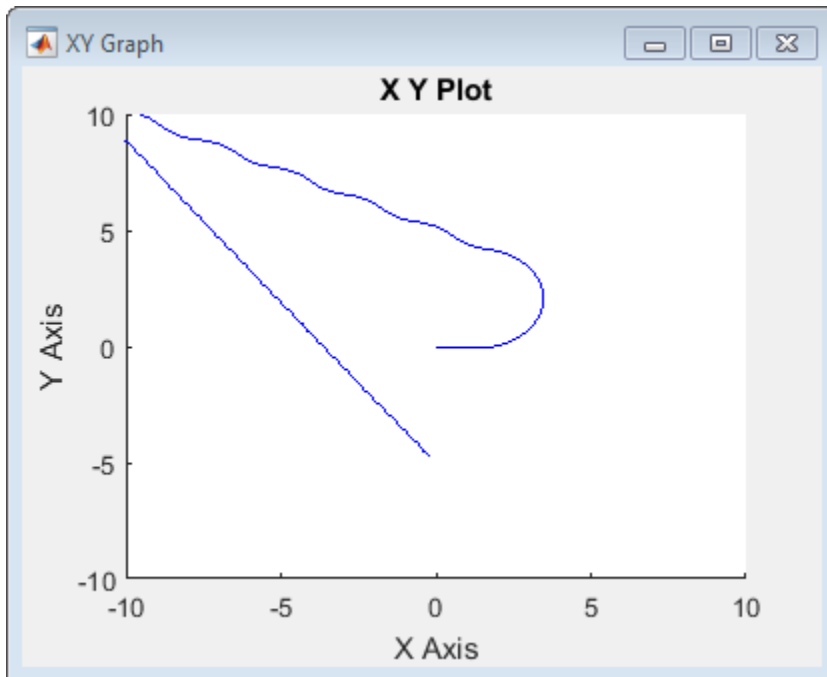

The lowered velocity reduces the wobble along the path. All these modifications were done while the model was deployed on the hardware.

See Also

Related Examples

- “Feedback Control of a ROS-Enabled Robot” on page 1-89
- “Enable External Mode for ROS Toolbox Models” on page 4-37
- “Generate a Standalone ROS Node from Simulink®” on page 1-92

Connect to ROS Device

When connecting to a ROS device, deploying a ROS node to a ROS device, or trying to start and stop nodes on a ROS device, you must specify the login credentials. The **Connect to a ROS Device** dialog requests the following information to connect to the ROS device.

- **Device Address** — Specify the host name or IP address for the target ROS device.
- **Username** — Specify the user name that is used to log into the target ROS device.
- **Password** — Specify the password that is used to log into the target ROS device with the specified user name.
- **Remember my password** — Select this parameter for your password to be saved for all MATLAB sessions. If this parameter is not selected, MATLAB prompts for your password whenever a connection to the ROS device is established.
- **ROS folder** — Specify the location of the ROS installation folder on the ROS device. For example: `/opt/ros/indigo`
- **Catkin workspace** — Specify the location of the Catkin workspace folder on the ROS device. For example: `~/catkin_ws_test`

By clicking the **Test** button, you can verify your settings. The results of the test are displayed in the Simulink Diagnostic Viewer. Use the Diagnostic Viewer to troubleshoot any issues with connecting to your ROS device. For more information, see “View Diagnostics” (Simulink).

See Also

Related Examples

- “Generate a Standalone ROS Node from Simulink®” on page 1-92

Enable ROS Time Model Stepping for Deployed ROS Nodes

You can enable a deployed ROS node to execute based on the time published on the `/clock` topic on a ROS network. To deploy a ROS node from Simulink, see “Generate a Standalone ROS Node from Simulink®” on page 1-92.

When you enable ROS time model stepping, the deployed ROS node executes when the published ROS time is a multiple of the base rate of the model. To enable model stepping based on ROS time:

- 1 Under the **Modeling** tab, click **Model Settings** for your model.
- 2 Under **Hardware Implementation**, set **Hardware board** to Robot Operating System (ROS).
- 3 Under **Target Hardware resources > ROS time**, select **Enable ROS time model stepping**.

To specify a topic to publish a notification when the model executes, check the **Enable notification after step** check box, and use the **Notification topic** (default is `/step_notify`). Subscribe to the topic to get a message every time ROS time is published. The ROS node publishes a `std_msgs/String` message type with a string containing a '+' or '-' and the model name (`+rostime_test`, for example). A '+' indicates the model was stepped. A '-' indicates the published ROS time was not a multiple of the base rate of the model.

After enabling model stepping and setting a notification topic, you can re-build and deploy your model. When starting the ROS node, the model waits for the ROS time to be published.

You can also enable overrun detection if the model execution is still processing when the next step is triggered by the ROS time. For more information, see “Overrun Detection with Deployed ROS Nodes” on page 4-38.

See Also

[Current Time | Subscribe](#)

Related Examples

- “Generate a Standalone ROS Node from Simulink®” on page 1-92
- “Overrun Detection with Deployed ROS Nodes” on page 4-38
- “Get Started with ROS in Simulink®” on page 1-64
- “Exchange Data with ROS Publishers and Subscribers” on page 1-23

Enable External Mode for ROS Toolbox Models

External mode enables Simulink on your host computer to communicate with a deployed model on your robotics hardware during runtime. External mode allows you to tune block mask parameters and to visualize signals on your model while your model is running. For Robotics System Toolbox, deployed models are ROS nodes running on the target hardware that communicates with Simulink over TCP/IP.

To use external mode with Robotics System Toolbox models:

- 1 Open the Configuration Parameters dialog box.
- 2 On the **Hardware Implementation** pane, specify the **Hardware board** as Robot Operating System (ROS). Specify related parameters in **Target Hardware Resources**.
- 3 In **Target Hardware Resources**, set the **External mode** parameters. Click **OK**.
- 4 In the model, set the **Simulation mode** to External for the model.
- 5 Run the model.

Your model connects to the **Device Address** specified in the “Connect to ROS Device” on page 4-35 dialog box which is used to connect to your ROS device when deploying the model.

To configure signal monitoring and data archiving, go to the **Code** menu and select **External Mode Control Panel**. You can also connect to the target program and start and stop execution of the model code. For more information, see “External Mode Simulations for Parameter Tuning and Signal Monitoring” (Simulink Coder).

See Also

Related Examples

- “Generate a Standalone ROS Node from Simulink®” on page 1-92
- “Tune Parameters and View Signals on Deployed Robot Models Using External Mode” on page 4-32
- “External Mode Simulations for Parameter Tuning and Signal Monitoring” (Simulink Coder)

Overrun Detection with Deployed ROS Nodes

You can enable overrun detection for a deployed ROS node. To deploy a ROS node from Simulink, see “Generate a Standalone ROS Node from Simulink®” on page 1-92.

An overrun occurs when the deployed Simulink model is still processing the last step, but the next step is requested.

When you enable overrun detection, the deployed ROS node notifies the user through the ROS_ERROR logging mechanism (see ROS Logging). The error is output to the ROS console command line. To enable overrun detection on ROS time:

- 1 Under the **Modeling** tab, select **Model Settings** for your model.
- 2 Under **Hardware Implementation**, set **Hardware board** to Robot Operating System (ROS).
- 3 Under **Hardware board settings > Operating system/scheduler settings > Operating system options**, select **Detect task overruns**.

After enabling **Detect task overruns**, you can re-build and deploy your model. When starting the ROS node, the model waits for the ROS time to be published. When an overrun is detected, an error is output to the ROS console command line, recorded in the log file, and published via /rosout. A typical error is:

```
[ERROR [1518780859.389633256, 214281.9900000000]: !!! Overrun 1 !!!
```

The model continues executing when the previous step finishes, and waits for the next time step.

When an overrun condition occurs, you can correct it using one of the following approaches:

- Simplify the model
- Increase the sample times for the model and the blocks in it. For example, change the **Sample time** parameter in all of your data source blocks from 0.1 to 0.2.

See Also

[Current Time](#) | [Subscribe](#)

Related Examples

- “Generate a Standalone ROS Node from Simulink®” on page 1-92
- “Enable ROS Time Model Stepping for Deployed ROS Nodes” on page 4-36
- “Get Started with ROS in Simulink®” on page 1-64
- “Exchange Data with ROS Publishers and Subscribers” on page 1-23

Convert a ROS Pose Message to a Homogeneous Transformation

This model subscribes to a Pose message on the ROS network and converts it to a homogeneous transformation. Use bus selectors to extract the rotation and translation vectors. The Coordinate Transformation Conversion block takes the rotation vector (euler angles) and translation vector in and gives the homogeneous transformation for the message.

Connect to a ROS network. Create a publisher for the '/pose' topic using a 'geometry_msgs/Pose' message type.

```
rosinit
[pub,msg] = rospublisher('/pose','geometry_msgs/Pose');
```

```
Initializing ROS master on http://bat5110win64:61397/.
Initializing global node /matlab_global_node_57177 with NodeURI http://bat5110win64:61407/
```

Specify the detailed pose information. The message contains a translation (Position) and quaternion (Orientation) to express the pose. Send the message via the publisher.

```
msg.Position.X = 1;
msg.Position.Y = 2;
msg.Position.Z = 3;
msg.Orientation.X = sqrt(2)/2;
msg.Orientation.Y = sqrt(2)/2;
msg.Orientation.Z = 0;
msg.Orientation.W = 0;
```

```
send(pub,msg)
```

Open the 'pose_to_transformation_model' model. This model subscribes to the '/pose' topic in ROS. The bus selectors extract the quaternion and position vectors from the ROS message. The Coordinate Transformation Conversion block then converts the position (translation) and quaternion to a homogeneous transformation.

For more details, inspect the bus selector in the model to see how the message information is extracted.

```
open_system('pose_to_transformation_model.slx')
```

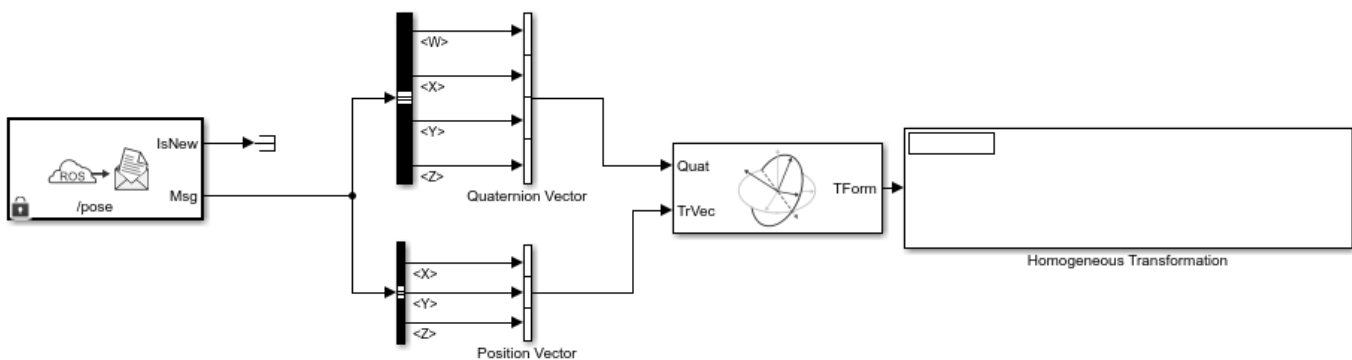

Copyright 2018 The MathWorks, Inc.

Run the model to display the homogeneous transformation.

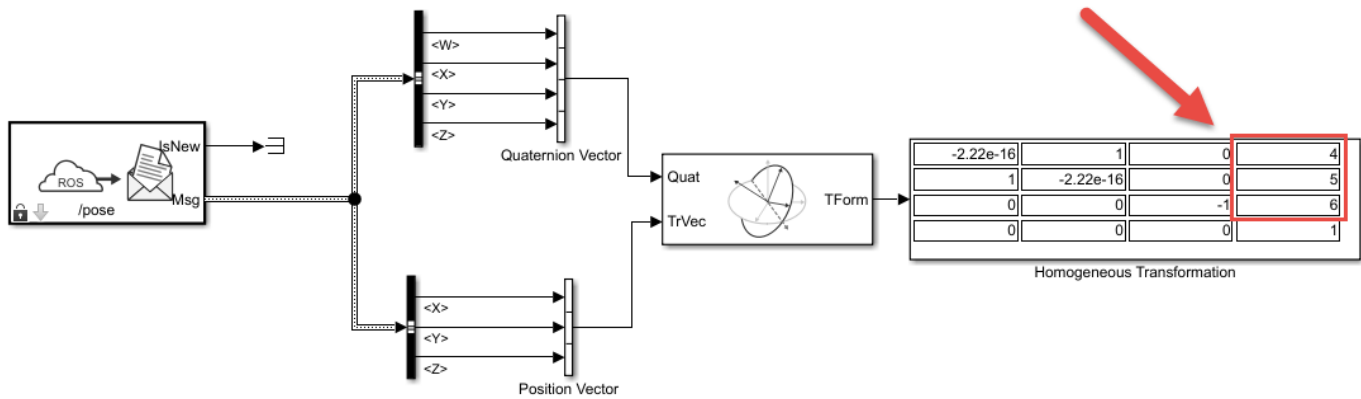

Copyright 2018 The MathWorks, Inc.

Modify the position or orientation components of the message. Resend the message and run model to see the change in the homogeneous transformation.

```
msg.Position.X = 4;
msg.Position.Y = 5;
msg.Position.Z = 6;
send(pub,msg)
```

Shutdown the ROS network.

```
rosshutdown
```

```
Shutting down global node /matlab_global_node_57177 with NodeURI http://bat5110win64:61407/
Shutting down ROS master on http://bat5110win64:61397/.
```

Read A ROS Point Cloud Message In Simulink®

Read in a point cloud message from a ROS network. Calculate the center of mass of the coordinates and display the point cloud as an image.

This example requires Computer Vision Toolbox® and Robotics System Toolbox®.

Start a ROS network.

```
rosinit
```

```
Initializing ROS master on http://ah-rhosea:11311/.
Initializing global node /matlab_global_node_07639 with NodeURI http://ah-rhosea:51851/
```

Load sample messages to send including a sample point cloud message, `ptcloud`. Create a publisher to send an ROS `PointCloud2` message on the `'/ptcloud_test'` topic. Specify the message type as `'sensor_msgs/PointCloud2'`. Send the point cloud message.

```
exampleHelperROSLoadPCloud
pub = rospublisher('/ptcloud_test', 'sensor_msgs/PointCloud2');
send(pub,ptcloud)
```

Open the Simulink® model for subscribing to the ROS message and reading in the point cloud from the ROS.

Ensure that the Subscribe block is subscribing to the `'/ptcloud_test'` topic. Under the **Simulation** tab, select **ROS Toolbox > Variable Size Arrays** and verify the Data array has a maximum length greater than the sample image (9,830,400 points).

The model only displays the RGB values of the point cloud as an image. The XYZ output is used to calculate the center of mass (mean) of the coordinates using a MATLAB Function block. All NaN values are ignored.

```
open_system('read_point_cloud_example_model.slx')
```

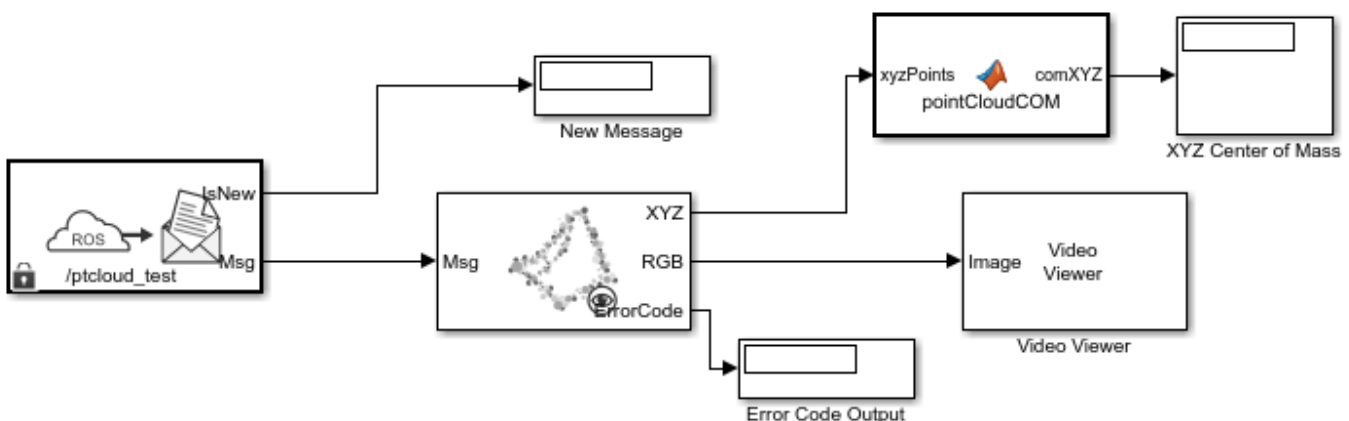

Copyright 2018 The MathWorks, Inc.

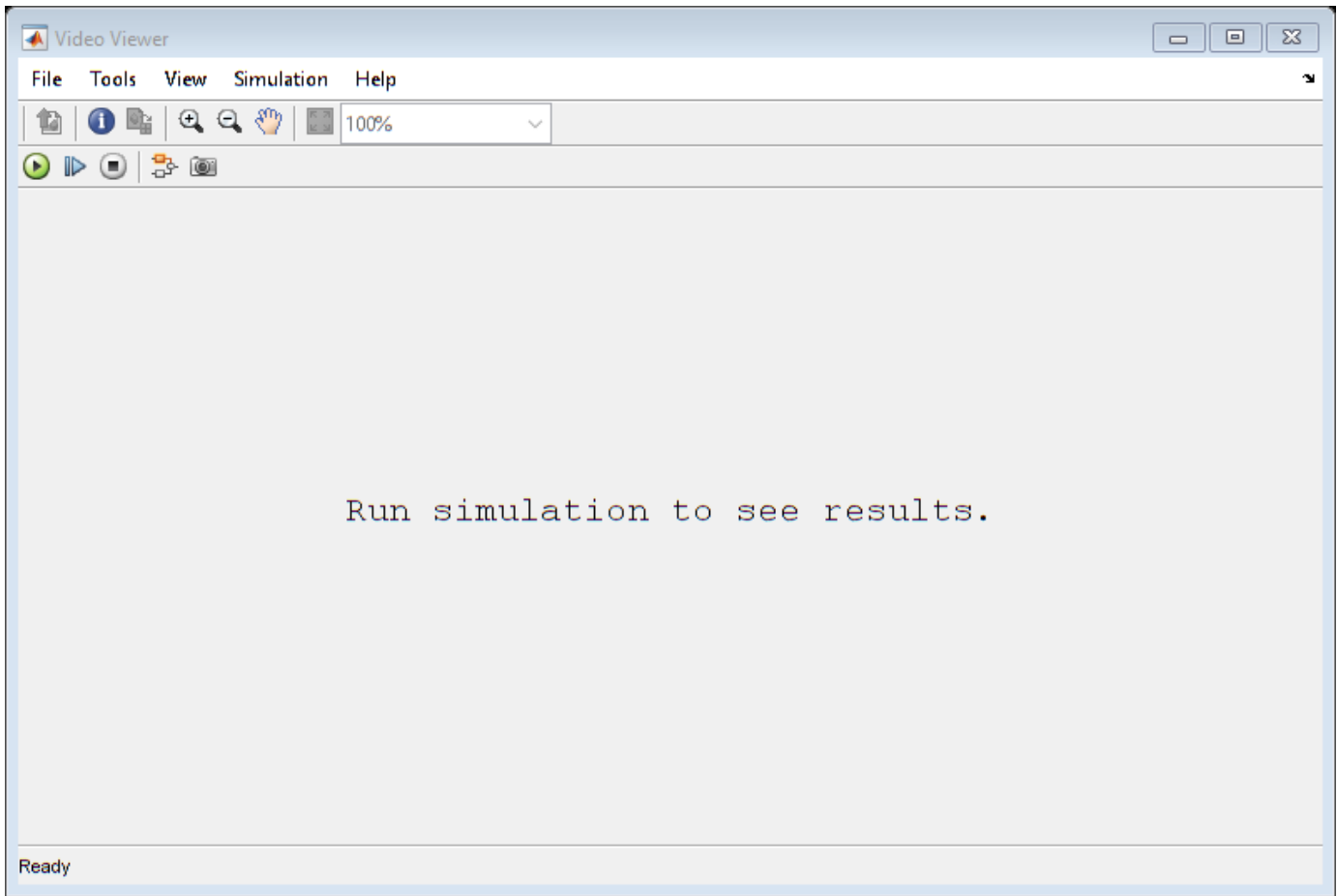

Run the model. The Video Viewer shows the sample point cloud as an image. The output center of mass is $[-0.2869 \ -0.0805 \ 2.232]$ for this point cloud.

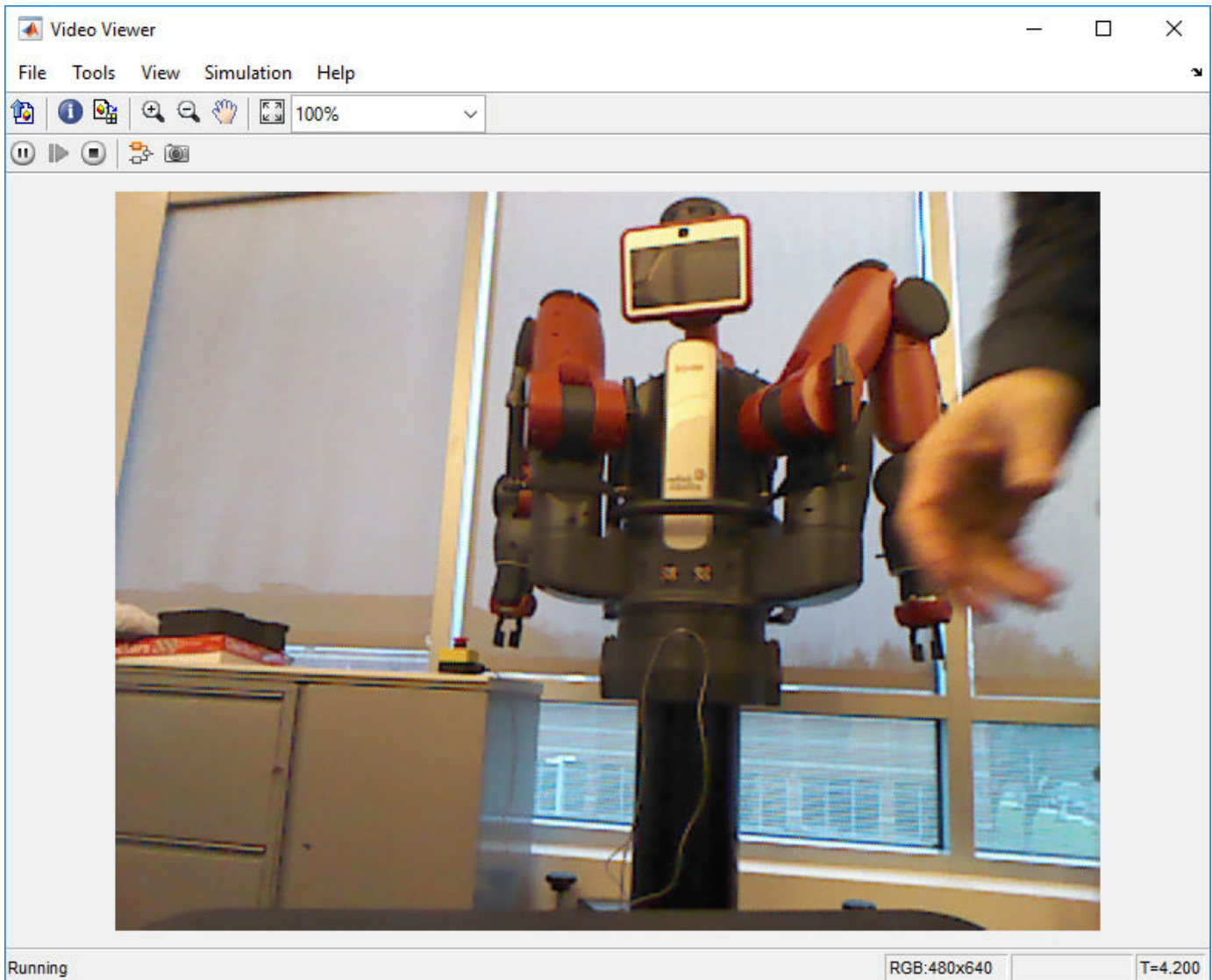

Stop the simulation and shut down the ROS network.

```
rosshutdown
```

```
Shutting down global node /matlab_global_node_07639 with NodeURI http://ah-rhosea:51851/
Shutting down ROS master on http://ah-rhosea:11311/.
```

The `pointCloudCOM` function block contains the following code for calculating the center of mass of the coordinates.

```
function comXYZ = pointCloudCOM(xyzPoints)
% Compute the center of mass of a point cloud based on the input NxMx3
% matrix.

% Turn matrix into vectors.
xPoints = reshape(xyzPoints(:,:,1),numel(xyzPoints(:,:,1)),1);
yPoints = reshape(xyzPoints(:,:,2),numel(xyzPoints(:,:,2)),1);
zPoints = reshape(xyzPoints(:,:,3),numel(xyzPoints(:,:,3)),1);
```

```
% Calculate the mean for each set of coordinates.  
xMean = mean(xPoints, 'omitnan');  
yMean = mean(yPoints, 'omitnan');  
zMean = mean(zPoints, 'omitnan');  
  
comXYZ = [xMean, yMean, zMean];  
  
end
```

Read A ROS Image Message In Simulink®

This example requires Computer Vision Toolbox® and Robotics System Toolbox®.

Start a ROS network.

```
rosinit
```

```
Initializing ROS master on http://ah-rhosea:11311/.
Initializing global node /matlab_global_node_45601 with NodeURI http://ah-rhosea:49292/
```

Load sample messages to send including a sample image message, `img`. Create a publisher to send a ROS Image message on the `'/image_test'` topic. Specify the message type as `'/sensor_msgs/Image'` . Send the image message.

```
imgcell = load('imgdata.mat','img');
img = imgcell.img;
pub = rospublisher('/image_test','sensor_msgs/Image');
send(pub,img)
```

Open the Simulink® model for subscribing to the ROS message and reading in the image from the ROS.

Ensure that the Subscribe block is subscribing to the `'/image_test'` topic. In the menu under **Tools > Robot Operating System > Manage Array Lengths**, verify the Data array has a maximum length greater than the sample image (921,600 pixels).

```
open_system('read_image_example_model.slx')
```

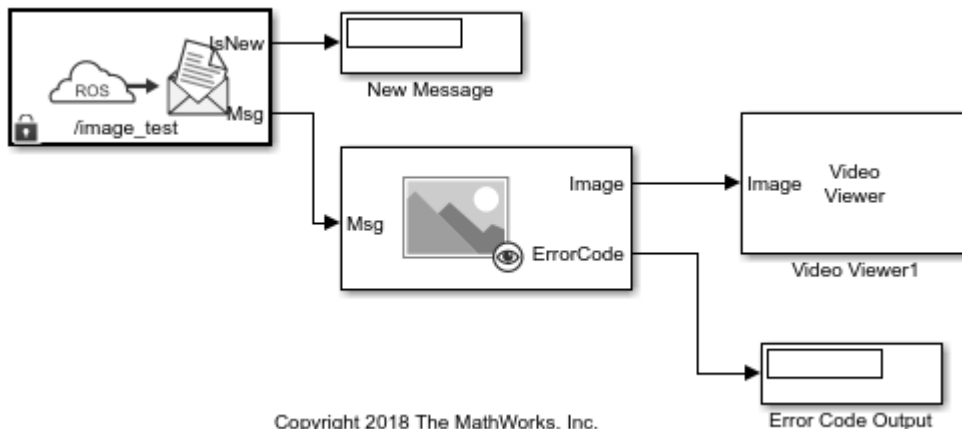

Copyright 2018 The MathWorks, Inc.

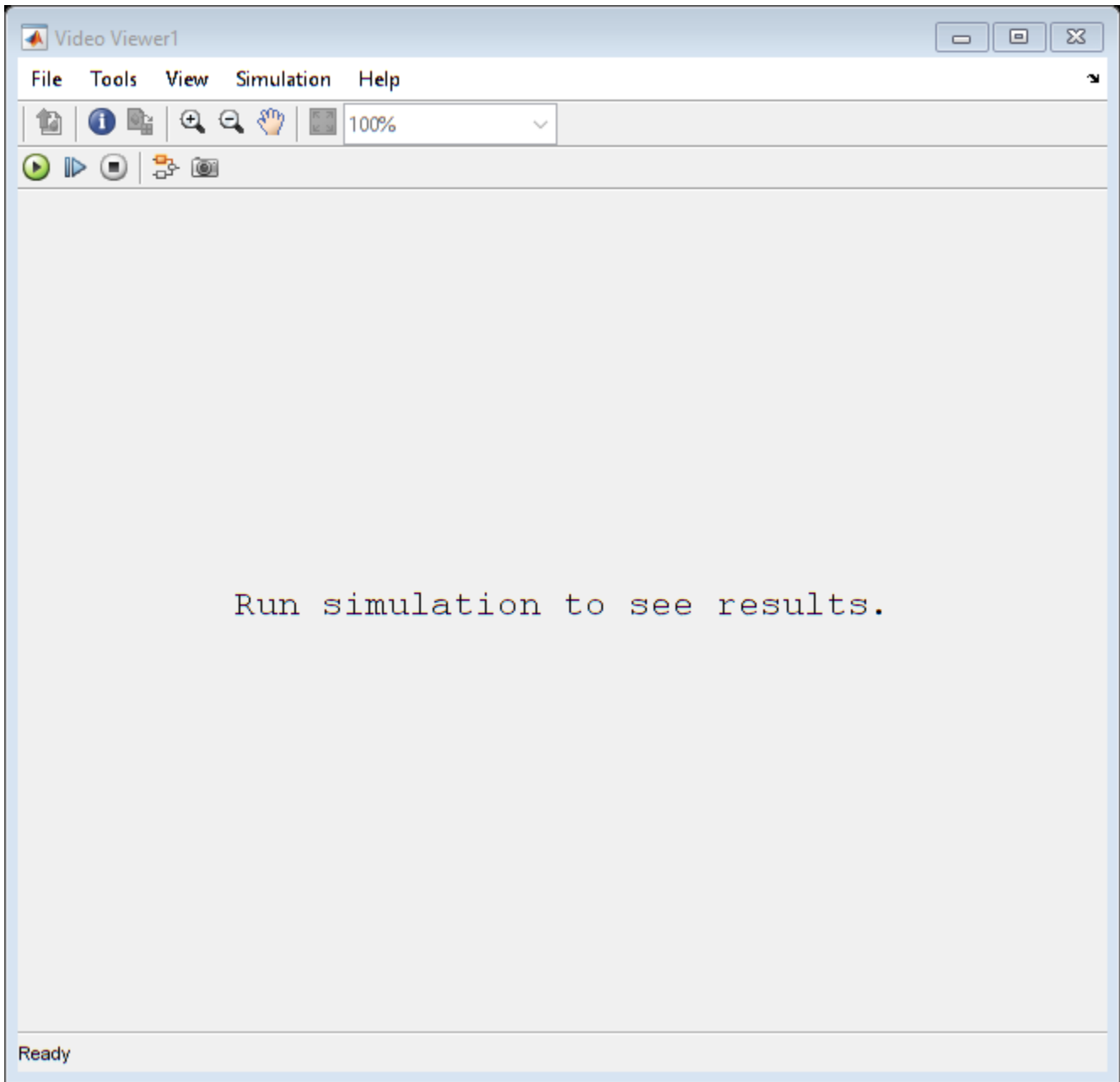

Run the model. The Video Viewer shows the sample image.

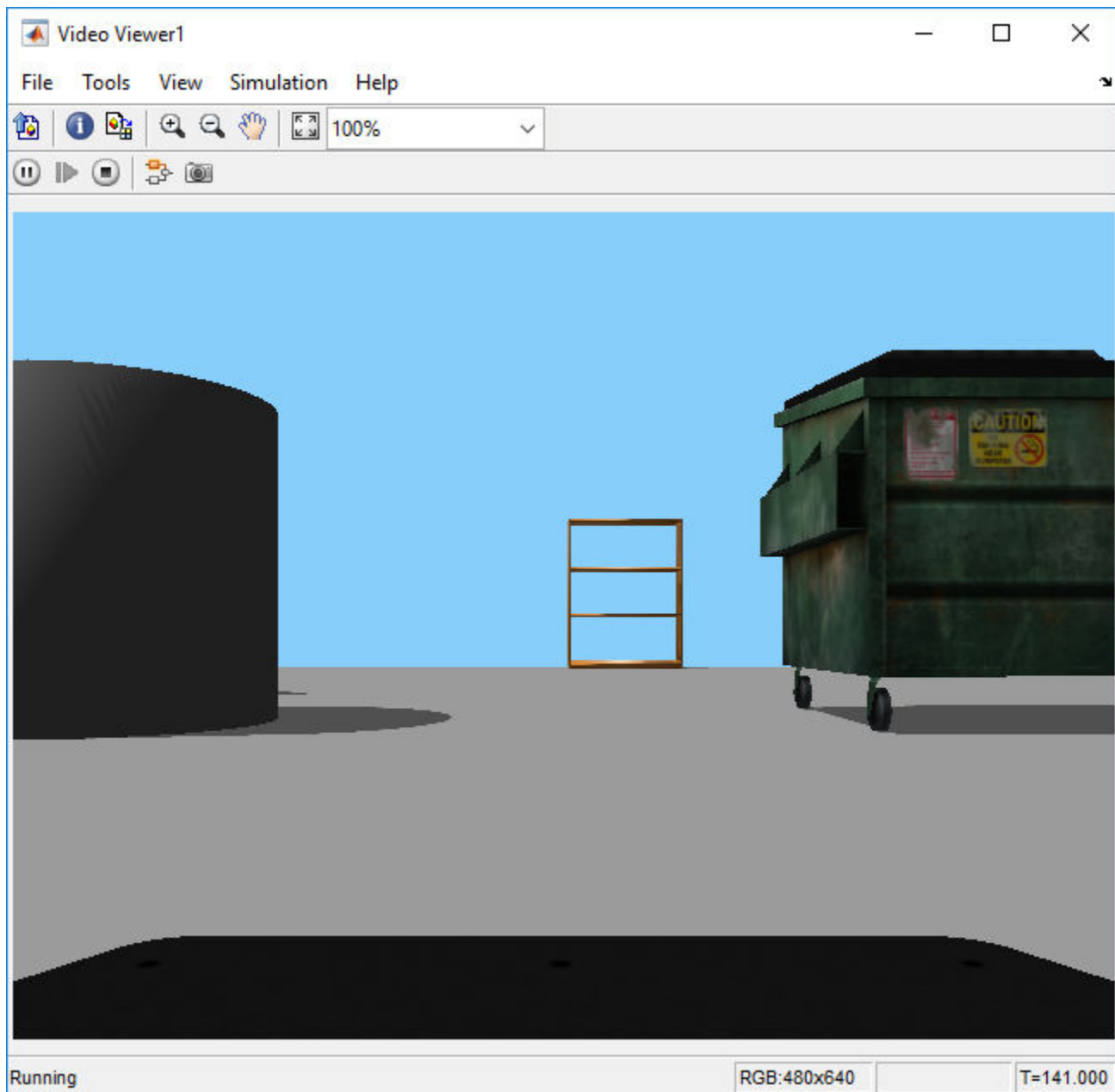

Stop the simulation and shut down the ROS network.

```
roshutdown
```

```
Shutting down global node /matlab_global_node_45601 with NodeURI http://ah-rhosea:49292/  
Shutting down ROS master on http://ah-rhosea:11311/.
```

